

Submit 1 Copy To Appropriate District
Office
District I - (575) 393-6161
1625 N. French Dr., Hobbs, NM 88240
District II - (575) 748-1283
811 S. First St., Artesia, NM 88210
District III - (505) 334-6178
1000 Rio Brazos Rd., Aztec, NM 87410
District IV - (505) 476-3460
1220 S. St. Francis Dr., Santa Fe, NM
87505

HOBBS OGD
JUL 04 2019
RECEIVED
State of New Mexico
Energy, Minerals and Natural Resources
CONSERVATION DIVISION
1375 South St. Francis Dr.
Santa Fe, NM 87505

Form C-103
Revised July 18, 2013

| | | |
|---|--|---|
| SUNDRY NOTICES AND REPORTS ON WELLS (DO NOT USE THIS FORM FOR PROPOSALS TO DRILL OR TO DEEPEN OR PLUG BACK TO A DIFFERENT RESERVOIR. USE "APPLICATION FOR PERMIT" (FORM C-101) FOR SUCH PROPOSALS.) | | WELL API NO. 30-025-44661 |
| 1. Type of Well: Oil Well <input type="checkbox"/> Gas Well <input type="checkbox"/> Other SWD -1730 | | 5. Indicate Type of Lease STATE <input type="checkbox"/> FEE <input checked="" type="checkbox"/> |
| 2. Name of Operator DELAWARE ENERGY, LLC | | 6. State Oil & Gas Lease No. |
| 3. Address of Operator 405 N. MARIENFELD, SUITE 200, MIDLAND, TX 79701 | | 7. Lease Name or Unit Agreement Name MOOMAW SWD |
| 4. Well Location Unit Letter <u> G </u> : <u> 1646 </u> feet from the <u> NORTH </u> line and <u> 2294 </u> feet from the <u> EAST </u> line Section <u> 25 </u> Township <u> 24 S </u> Range <u> 34 E </u> NMPM LEA County | | 8. Well Number 1 |
| 11. Elevation (Show whether DR, RKB, RT, GR, etc.) 3,380' | | 9. OGRID Number 371195 |
| | | 10. Pool name or Wildcat |

12. Check Appropriate Box to Indicate Nature of Notice, Report or Other Data

NOTICE OF INTENTION TO:

PERFORM REMEDIAL WORK ☐ PLUG AND ABANDON ☐
TEMPORARILY ABANDON ☐ CHANGE PLANS ☐
PULL OR ALTER CASING ☐ MULTIPLE COMPL ☐
DOWNHOLE COMMINGLE ☐
CLOSED-LOOP SYSTEM ☐
OTHER: ☐

SUBSEQUENT REPORT OF:

REMEDIAL WORK ☐ ALTERING CASING ☐
COMMENCE DRILLING OPNS. ☐ P AND A ☐
CASING/CEMENT JOB ☐
OTHER: COMPLETION ☒

13. Describe proposed or completed operations. (Clearly state all pertinent details, and give pertinent dates, including estimated date of starting any proposed work). SEE RULE 19.15.7.14 NMAC. For Multiple Completions: Attach wellbore diagram of proposed completion or recompletion.

7" X 5.5" FJ INJECTION STRING AND PACKER SET @ 17,924'

4.2.2019 - RAN MIT TEST. GARY ROBERSON OF THE NMOC D WITNESSED

4.10.2019 - BEGAN INJECTION
6161 BPD @ 433 PSI

Spud Date:

Rig Release Date:

I hereby certify that the information above is true and complete to the best of my knowledge and belief.

SIGNATURE

Sarah Presley

TITLE Ops. Manager

DATE 7.22.19

Type or print name
For State Use Only

Sarah Presley

E-mail address: S.presley@delawareenergy.com

PHONE: 432.685.7005

APPROVED BY:

Gary Roberson

TITLE Compliance Officer

DATE 8-6-19

Conditions of Approval (if any):

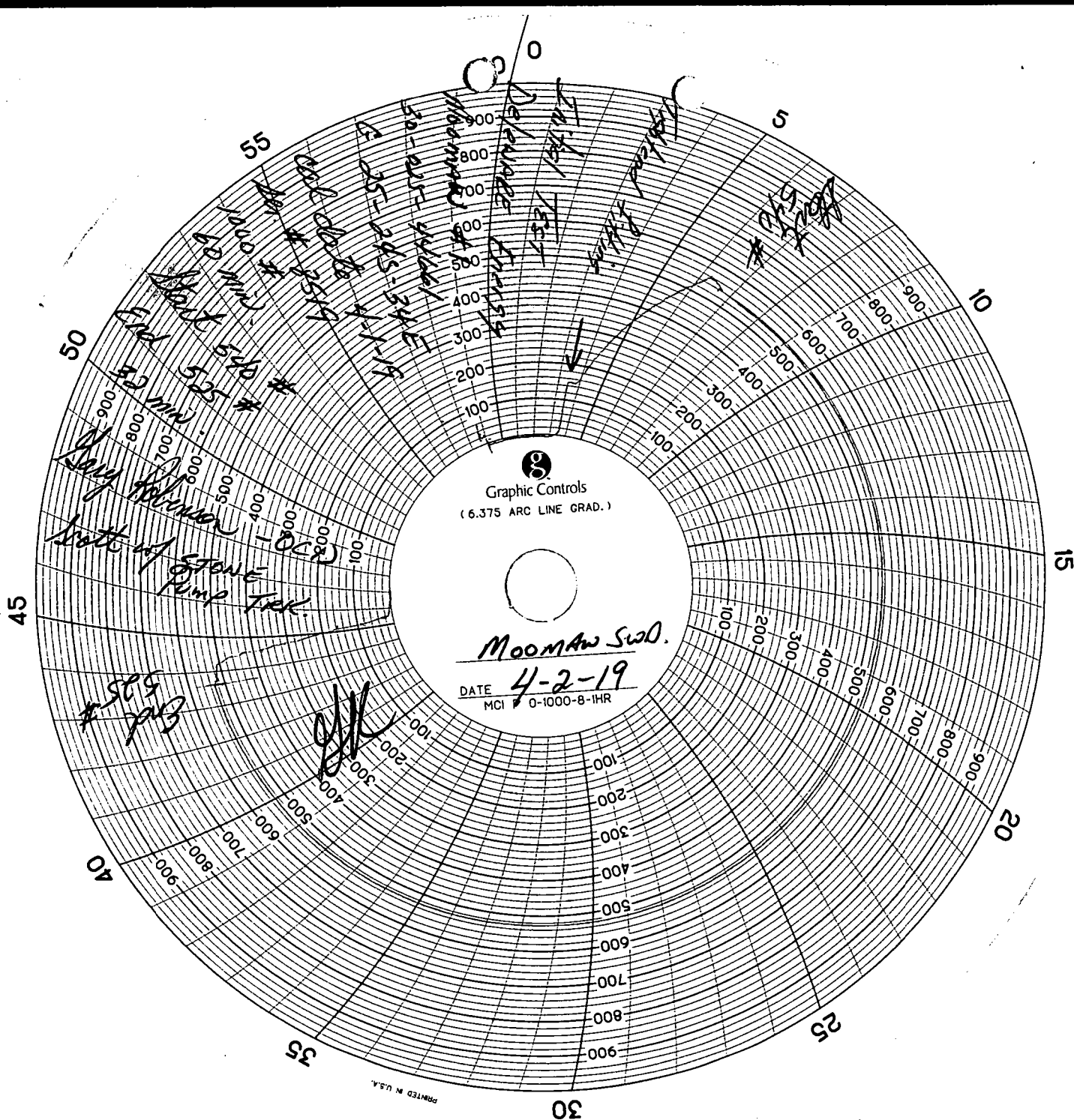

Moomaw SWD #1

Location: Sec. 25, T-24S, R-34E, UL G

API: 30-025-44661

AS DRILLED DEEP TOPS

| | |
|--------------------|---------|
| Mississippian Lime | 17,425' |
| Woodford Shale | 17,765' |
| Devonian | 18,010' |
| Montoya | 19,900' |