

State of New Mexico
Energy, Minerals & Natural Resources
Department
OIL CONSERVATION DIVISION
1220 South St. Francis Dr.
Sante Fe, NM 87505

☐ **AMENDED REPORT**

¹ API Number 30-025- 44474	² Pool Code 37580	³ Pool Name Lea; Bone Spring, South	K	
⁴ Property Code 315962	⁵ Property Name DELLA 29 FED COM			⁶ Well Number #603H
⁷ OGRID No. 7377	⁸ Operator Name EOG RESOURCES, INC.			⁹ Elevation 3716'

UL or lot no.	Section	Township	Range	Lot Idn	Feet from the	North/South line	Feet from the	East/West line	County
0	29	20-S	34-E	-	230'	SOUTH	2600'	EAST	LEA

UL or lot no.	Section	Township	Range	Lot Idn	Feet from the	North/South line	Feet from the	East/West line	County
B	29	20-S	34-E	-	109'	NORTH	2336'	EAST	LEA

¹² Dedicated Acres 160.00	¹³ Joint or Infill	¹⁴ Consolidation Code	¹⁵ Order No.
--	-------------------------------	----------------------------------	-------------------------

29

BOTTOM HOLE LOCATION
NEW MEXICO EAST
NAD 1983
X=773016
Y=565036
LAT.: N 32.5502705
LONG.: W 103.4473048
MD= 16121'

LAST TAKE POINT
NEW MEXICO EAST
NAD 1983
X=773016
Y=565005
LAT.: N 32.5501849
LONG.: W 103.4473058
MD= 16090'

POINT	UTM ZONE 13 COORDINATES	
SHL	X=2077198.775	Y=11813960.300
KOP	X=2077467.065	Y=11813778.884
FTP	X=2077487.837	Y=11814182.281
LTP	X=2077389.217	Y=11816876.113
BHL	X=2077389.072	Y=11816907.238

SURFACE LOCATION
NEW MEXICO EAST
NAD 1983
X=772795
Y=560090
LAT.: N 32.5366803
LONG.: W 103.4481563

KICK OFF POINT
NEW MEXICO EAST
NAD 1983
X=773062
Y=559907
LAT.: N 32.5361708
LONG.: W 103.4472943
MD= 10575'

FIRST TAKE POINT
NEW MEXICO EAST
NAD 1983
X=773085
Y=560310
LAT.: N 32.5372788
LONG.: W 103.4472079
MD= 11375'

311'
100'
109'
140'
2336'
2337'
311'
330'
HZ SPACING UNIT
330'
296'
342'
49'
230'
2307'
2600'
2334'
100'
46'
145'

29

I hereby certify that the information contained herein is true and complete to the best of my knowledge and belief, and that this organization either owns a working interest or unleased mineral interest in the land including the proposed bottom hole location or has a right to drill this well at this location pursuant to a contract with an owner of such a mineral or working interest, or to a voluntary pooling agreement or a compulsory pooling order heretofore entered by the Division.

Kay Maddox 8/1/2019

Printed Name KAY MADDOX

Printed Name _____

E-mail Address

I hereby certify that the well location shown on this plat was plotted from field notes of actual surveys made by me or under my supervision, and that the same is true to the best of my belief.

03/13/2017
Date of Survey
Signature and Seal of Professional Surveyor

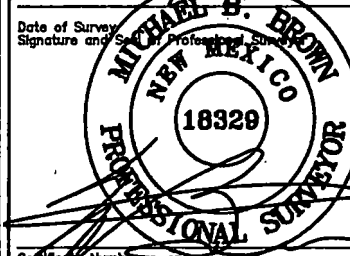

Certificate Number

SECTION 29, TOWNSHIP 20-S, RANGE 34-E, N.M.P.M.
LEA COUNTY, NEW MEXICO

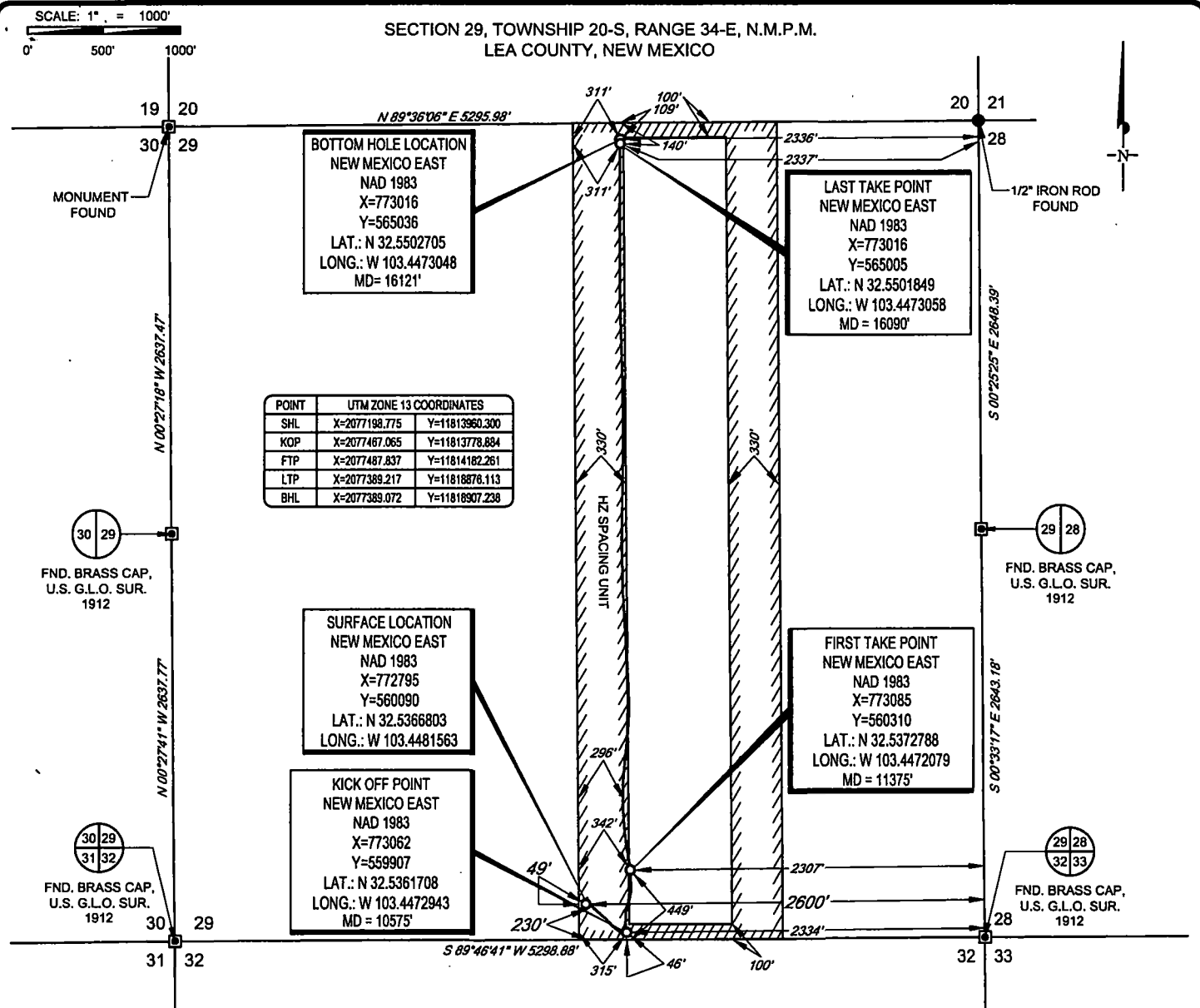

LEASE NAME & WELL NO.: DELLA 29 FED COM #603H
SECTION 29 TWP 20-S RGE 34-E SURVEY N.M.P.M.
COUNTY LEA STATE NM ELEVATION 3716'
DESCRIPTION 230' FSL & 2600' FEL

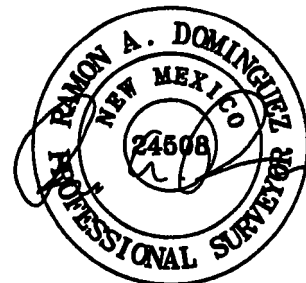

TOPOGRAPHIC
LOYALTY INNOVATION LEGACY
1400 EVERMAN PARKWAY, Ste. 148 • FT. WORTH, TEXAS 76140
TELEPHONE: (817) 744-7512 • FAX (817) 744-7554
TEXAS FIRM REGISTRATION NO. 10042504
WWW.TOPOGRAPHIC.COM

Ramon A. Dominguez, P.S. No. 24508
JULY 18, 2019

eoog resources, inc.

DELLA 29 FED COM #603H AS-COMPLETED	REVISION:		NOTES:
DATE: 07/18/2019			1. ORIGINAL DOCUMENT SIZE: 8.5" X 11" 2. ALL BEARINGS, DISTANCES, AND COORDINATE VALUES CONTAINED HEREIN ARE GRID BASED UPON THE NEW MEXICO COORDINATE SYSTEM, EAST ZONE, U.S. SURVEY FEET, NORTH AMERICAN DATUM 1983. 3. THIS WELL LOCATION SHOWN HEREON HAS BEEN SURVEYED ON THE GROUND UNDER MY SUPERVISION AND PREPARED ACCORDING TO THE EVIDENCE FOUND AT THE TIME OF SURVEY, AND DATA PROVIDED BY EOG RESOURCES, INC. THIS CERTIFICATION IS MADE AND LIMITED TO THOSE PERSONS OR ENTITIES SHOWN ON THE FACE OF THIS PLAT AND IS NON-TRANSFERABLE. THIS SURVEY IS CERTIFIED FOR THIS TRANSACTION ONLY.
FILE: AD_DELLA_29_FED_COM_603H			
DRAWN BY: A.V.F.			
SHEET: 1 OF 1			