

Submit 1 Copy To Appropriate District Office  
District I - (575) 393-6161  
1625 N. French Dr., Hobbs, NM 88240  
District II - (575) 748-1283  
811 S. First St., Artesia, NM 88210  
District III - (505) 334-6178  
1000 Rio Brazos Rd., Aztec, NM 87410  
District IV - (505) 476-3460  
1220 S. St. Francis Dr., Santa Fe, NM 87505

State of New Mexico  
Energy, Minerals and Natural Resources

Form C-103  
Revised July 18, 2013

OIL CONSERVATION DIVISION  
1220 South St. Francis Dr.  
Santa Fe, NM 87505

WELL API NO. <b>30-025-03852</b>
5. Indicate Type of Lease STATE <input checked="" type="checkbox"/> FEE <input type="checkbox"/>
6. State Oil & Gas Lease No.
7. Lease Name or Unit Agreement Name <b>LOVINGTON SA UNIT</b>
8. Well Number <b>29</b>
9. OGRID Number <b>4323</b>
10. Pool name or Wildcat <b>LOVINGTON GRAYBURG SA</b>

SUNDRY NOTICES AND REPORTS ON WELLS  
(DO NOT USE THIS FORM FOR PROPOSALS TO DRILL OR TO DEEPEN OR PLUG BACK TO A DIFFERENT RESERVOIR. USE "APPLICATION FOR PERMIT TO DRILL" (FORM C-101) FOR SUCH PROPOSALS.)

1. Type of Well: Oil Well <input type="checkbox"/> Gas Well <input type="checkbox"/> Other <input checked="" type="checkbox"/> INJ
2. Name of Operator <b>CHEVRON MIDCONTINENT, L.P.</b>
3. Address of Operator <b>6301 DEAUVILLE BLVD MIDLAND, TX 79706</b>
4. Well Location Unit Letter A: 660 feet from the NORTH line and 660 feet from the EAST line Section <b>2</b> Township <b>17 S</b> Range <b>36E</b> NMPM County <b>LEA</b>
11. Elevation (Show whether DR, RKB, RT, GR, etc.)

12. Check Appropriate Box to Indicate Nature of Notice, Report or Other Data

NOTICE OF INTENTION TO:

PERFORM REMEDIAL WORK ☐ PLUG AND ABANDON ☐  
TEMPORARILY ABANDON ☐ CHANGE PLANS ☐  
PULL OR ALTER CASING ☐ MULTIPLE COMPL ☐  
DOWNHOLE COMMINGLE ☐  
CLOSED-LOOP SYSTEM ☐  
OTHER: ☐

SUBSEQUENT REPORT OF:

REMEDIAL WORK ☐ ALTERING CASING ☐  
COMMENCE DRILLING OPNS. ☐ P AND A ☐  
CASING/CEMENT JOB ☐

OTHER: **ANNUAL MIT TEST**

13. Describe proposed or completed operations. (Clearly state all pertinent details, and give pertinent dates, including estimated date of starting any proposed work). SEE RULE 19.15.7.14 NMAC. For Multiple Completions: Attach wellbore diagram of proposed completion or recompletion.

**CHEVRON U.S.A. INC HAS CONDUCTED THE ANNUAL MIT TEST ON THE ABOVE WELL.  
CHART ATTACHED.**

**\*\*PLEASE NOTE THIS TEST IS FOR UIC ANNUAL TESTING\*\***

Spud Date:

Rig Release Date:

I hereby certify that the information above is true and complete to the best of my knowledge and belief.

SIGNATURE:

*Jessica Jones*

TITLE: REGULATORY ASSISTANT

DATE:

*8/14/19*

Type or print name: Jessica Jones E-mail address: [jjzi@chevron.com](mailto:jjzi@chevron.com) PHONE: 432-687-7575

For State Use Only

APPROVED BY:

*Hay Robinson*

TITLE:

*Customer Office*

DATE:

*8-28-19*

Conditions of Approval (if any):

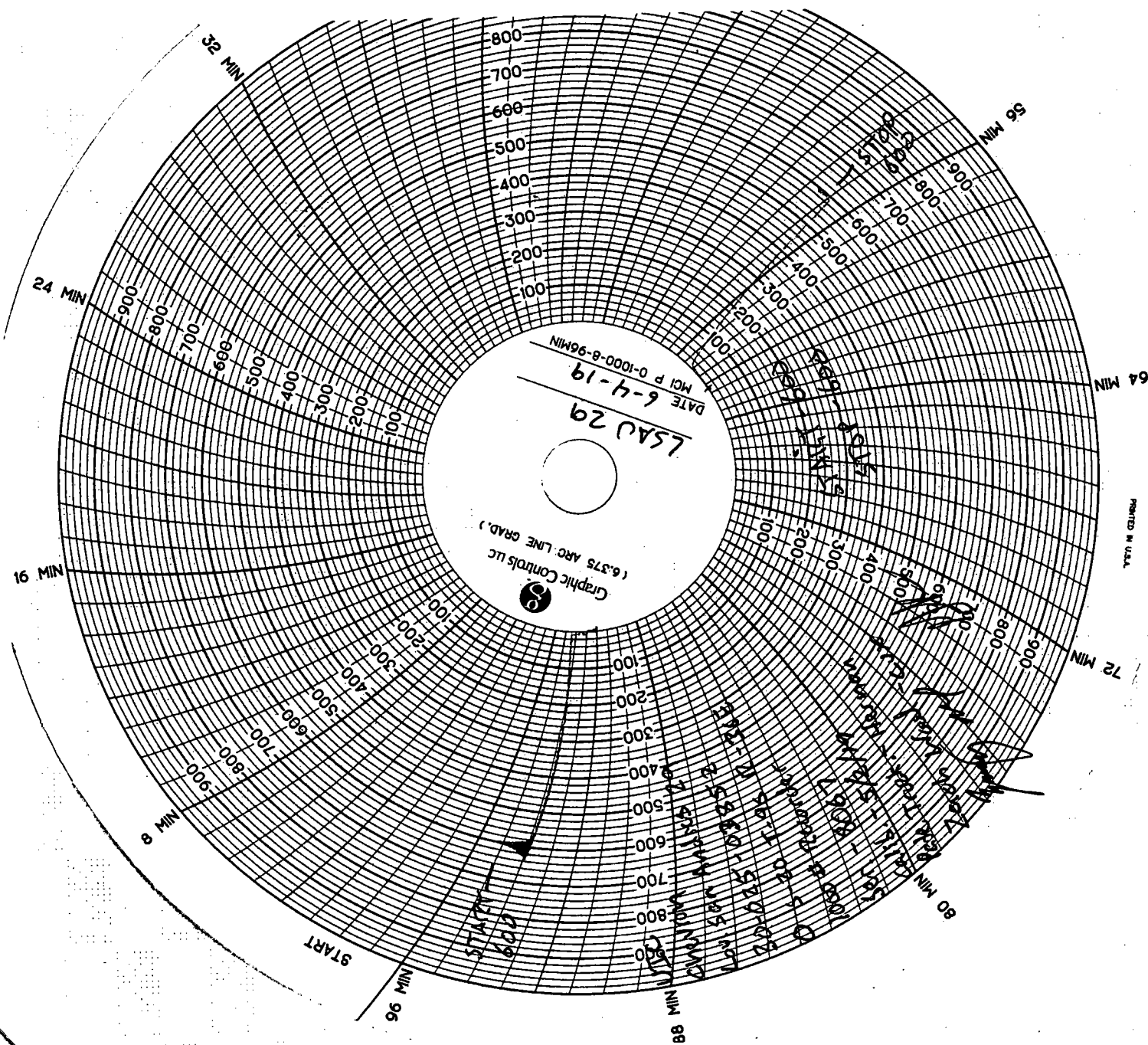

PRINTED IN U.S.A.