

UNITED STATES  
DEPARTMENT OF THE INTERIOR  
BUREAU OF LAND MANAGEMENT

OCD Hobbs

FORM APPROVED  
OMB No. 1004-0137  
Expires: July 31, 2010HOBBS OCD  
AUG 29 2019  
RECEIVED

## WELL COMPLETION OR RECOMPLETION REPORT AND LOG

1a. Type of Well <input checked="" type="checkbox"/> Oil Well <input type="checkbox"/> Gas Well <input type="checkbox"/> Dry <input type="checkbox"/> Other			5. Lease Serial No. NMNM120907		
b. Type of Completion <input checked="" type="checkbox"/> New Well <input type="checkbox"/> Work Over <input type="checkbox"/> Deepen <input type="checkbox"/> Plug Back <input type="checkbox"/> Diff. Resvr. Other _____			6. If Indian, Allottee or Tribe Name		
2. Name of Operator COG PRODUCTION LLC			Contact: AMANDA AVERY E-Mail: aavery@concho.com		
3. Address 2208 W MAIN STREET ARTESIA, NM 88210			3a. Phone No. (include area code) Ph: 575-748-6940		
4. Location of Well (Report location clearly and in accordance with Federal requirements)* At surface SWSW 210FSL 1080FWL 32.173930 N Lat, 103.650496 W Lon At top prod interval reported below Sec 35 T24S R32E Mer NMP At total depth NWSW 2410FSL 1303FWL 32.187977 N Lat, 103.649774 W Lon			8. Lease Name and Well No. EIDER FEDERAL 202H		
14. Date Spudded 06/22/2018			15. Date T.D. Reached 07/07/2018		
16. Date Completed <input type="checkbox"/> D & A <input checked="" type="checkbox"/> Ready to Prod. 03/08/2019			9. API Well No. 30-025-44627-00-S1		
18. Total Depth: MD 16787 TVD 9358			19. Plug Back T.D.: MD 16670 TVD 9358		
20. Depth Bridge Plug Set: MD 16688 TVD 9358			10. Field and Pool, or Exploratory WC025G06S253201M-UPPER BONE SP		
21. Type Electric & Other Mechanical Logs Run (Submit copy of each) 3522 GL			11. Sec., T., R., M., or Block and Survey or Area Sec 35 T24S R32E Mer NMP		
22. Was well cored? <input checked="" type="checkbox"/> No <input type="checkbox"/> Yes (Submit analysis) Was DST run? <input checked="" type="checkbox"/> No <input type="checkbox"/> Yes (Submit analysis) Directional Survey? <input type="checkbox"/> No <input checked="" type="checkbox"/> Yes (Submit analysis)			12. County or Parish LEA		
			13. State NM		
			17. Elevations (DF, KB, RT, GL)* 3522 GL		

## 23. Casing and Liner Record (Report all strings set in well)

Hole Size	Size/Grade	Wt. (#/ft.)	Top (MD)	Bottom (MD)	Stage Cementer Depth	No. of Sk. & Type of Cement	Slurry Vol. (BBL)	Cement Top*	Amount Pulled
17.500	13.375 J55	54.5	0	1048		830		0	
12.250	9.625 L80	40.0	0	4580		1400		0	
8.750	5.500 P110	17.0	0	16787		2600		0	

## 24. Tubing Record

Size	Depth Set (MD)	Packer Depth (MD)	Size	Depth Set (MD)	Packer Depth (MD)	Size	Depth Set (MD)	Packer Depth (MD)
2.875	8830	8820						

## 25. Producing Intervals

Formation	Top	Bottom	Perforated Interval	Size	No. Holes	Perf. Status
A) BONE SPRING	9482	16663	9482 TO 16663		1230	OPEN
B)						
C)						
D)						

## 26. Perforation Record

## 27. Acid, Fracture, Treatment, Cement Squeeze, Etc.

Depth Interval	Amount and Type of Material
9482 TO 16663	SEE ATTACHED

## 28. Production - Interval A

Date First Produced	Test Date	Hours Tested	Test Production	Oil BBL	Gas MCF	Water BBL	Oil Gravity Corr. API	Gas Gravity	Production Method
03/08/2019	03/08/2019	24	→	414.0	705.0	1806.0			GAS LIFT
Choke Size	Tbg. Press. Flwg. 662 SI	Csg. Press. 1.0	24 Hr. Rate →	Oil BBL 414	Gas MCF 705	Water BBL 1806	Gas:Oil Ratio	Well Status POW	

## 28a. Production - Interval B

Date First Produced	Test Date	Hours Tested	Test Production	Oil BBL	Gas MCF	Water BBL	Oil Gravity Corr. API	Gas Gravity	Production Method
			→						
Choke Size	Tbg. Press. Flwg. SI	Csg. Press.	24 Hr. Rate →	Oil BBL	Gas MCF	Water BBL	Gas:Oil Ratio	Well Status	

ACCEPTED FOR RECORD

AUG 17 2019  
BUREAU OF LAND MANAGEMENT  
CARLSBAD FIELD OFFICE

(See Instructions and spaces for additional data on reverse side)

ELECTRONIC SUBMISSION #462708 VERIFIED BY THE BLM WELL INFORMATION SYSTEM

\*\* BLM REVISED \*\* BLM REVISED \*\* BLM REVISED \*\* BLM REVISED \*\* BLM REVISED \*\*

Reclamation Due: 9/8/2019

KZ

## 28b. Production - Interval C

Date First Produced	Test Date	Hours Tested	Test Production	Oil BBL	Gas MCF	Water BBL	Oil Gravity Corr. API	Gas Gravity	Production Method
			→						
Choke Size	Tbg. Press. Flwg. SI	Csg. Press.	24 Hr. Rate	Oil BBL	Gas MCF	Water BBL	Gas:Oil Ratio	Well Status	
			→						

## 28c. Production - Interval D

Date First Produced	Test Date	Hours Tested	Test Production	Oil BBL	Gas MCF	Water BBL	Oil Gravity Corr. API	Gas Gravity	Production Method
			→						
Choke Size	Tbg. Press. Flwg. SI	Csg. Press.	24 Hr. Rate	Oil BBL	Gas MCF	Water BBL	Gas:Oil Ratio	Well Status	
			→						

29. Disposition of Gas(Sold, used for fuel, vented, etc.)  
SOLD

## 30. Summary of Porous Zones (Include Aquifers):

Show all important zones of porosity and contents thereof: Cored intervals and all drill-stem tests, including depth interval tested, cushion used, time tool open, flowing and shut-in pressures and recoveries.

## 31. Formation (Log) Markers

Formation	Top	Bottom	Descriptions, Contents, etc.	Name	Top Meas. Depth
RUSTLER	902			RUSTLER	902
TOP OF SALT	1237			TOP OF SALT	1237
BASE OF SALT	4573			BASE OF SALT	4573
LAMAR	4798			LAMAR	4798
BELL CANYON	4876			BELL CANYON	4876
CHERRY CANYON	5761			CHERRY CANYON	5761
BRUSHY CANYON	7146			BRUSHY CANYON	7146
BRUSHY CANYON A	8545			BRUSHY CANYON A	8545

32. Additional remarks (include plugging procedure):  
BONE SPRING LIMESTONE 8778

## 33. Circle enclosed attachments:

- |   |                    |               |                       |
|---|--------------------|---------------|-----------------------|
| 1. Electrical/Mechanical Logs (1 full set req'd.)     | 2. Geologic Report | 3. DST Report | 4. Directional Survey |
| 5. Sundry Notice for plugging and cement verification | 6. Core Analysis   | 7 Other:      |                       |

34. I hereby certify that the foregoing and attached information is complete and correct as determined from all available records (see attached instructions):

Electronic Submission #462708 Verified by the BLM Well Information System.  
For COG PRODUCTION LLC, sent to the Hobbs  
Committed to AFMSS for processing by DINAH NEGRETE on 07/17/2019 (19DCN0164SE)

Name (please print) AMANDA AVERY

Title AUTHORIZED REPRESENTATIVE

Signature (Electronic Submission)

Date 04/24/2019

Title 18 U.S.C. Section 1001 and Title 43 U.S.C. Section 1212, make it a crime for any person knowingly and willfully to make to any department or agency of the United States any false, fictitious or fraudulent statements or representations as to any matter within its jurisdiction.

**\*\* REVISED \*\* REVISED \*\* REVISED \*\* REVISED \*\* REVISED \*\* REVISED \*\* REVISED \*\***

DISTRICT I  
1625 N. FRANCE DR., HOBBS, NM 88240  
Phone: (505) 393-6181 Fax: (505) 393-0720

DISTRICT II  
811 S. FIRST ST., ARTESIA, NM 88210  
Phone: (505) 748-1283 Fax: (505) 748-9720

DISTRICT III  
1000 RIO BRAZOS RD., AZTEC, NM 87410  
Phone: (505) 334-8178 Fax: (505) 334-8170

DISTRICT IV  
1220 S. ST. FRANCIS DR., SANTA FE, NM 87505  
Phone: (505) 476-3460 Fax: (505) 476-3462

State of New Mexico  
Energy, Minerals & Natural Resources Department  
**OIL CONSERVATION DIVISION**  
1220 SOUTH ST. FRANCIS DR.  
Santa Fe, New Mexico 87505

Form C-102  
Revised August 1, 2011  
Submit one copy to appropriate  
District Office

☐ AMENDED REPORT

WELL LOCATION AND ACREAGE DEDICATION PLAT *WC025-606*

API Number 30-025-44627	Pool Code 97784	Pool Name <i>Upper Wildcat</i> , Bone Spring <i>5253201M</i>
Property Code 314193	Property Name EIDER FEDERAL	Well Number 202H
OGRID No. 217955	Operator Name COG PRODUCTION, LLC	Elevation 3522.3'

Surface Location

UL or lot No.	Section	Township	Range	Lot Idn	Feet from the	North/South line	Feet from the	East/West line	County
M	35	24-S	32-E		210	SOUTH	1080	WEST	LEA

Bottom Hole Location If Different From Surface

UL or lot No.	Section	Township	Range	Lot Idn	Feet from the	North/South line	Feet from the	East/West line	County
L	26	24-S	32-E		2410	SOUTH	1303	WEST	LEA

Dedicated Acres	Joint or Infill	Consolidation Code	Order No.
240			

NO ALLOWABLE WILL BE ASSIGNED TO THIS COMPLETION UNTIL ALL INTERESTS HAVE BEEN CONSOLIDATED  
OR A NON-STANDARD UNIT HAS BEEN APPROVED BY THE DIVISION

SEE PAGE 2

Property Code 314193	Property Name EIDER FEDERAL	Well Number 202H
OGRID No. 217955	Operator Name COG PRODUCTION, LLC	Elevation 3522.3'

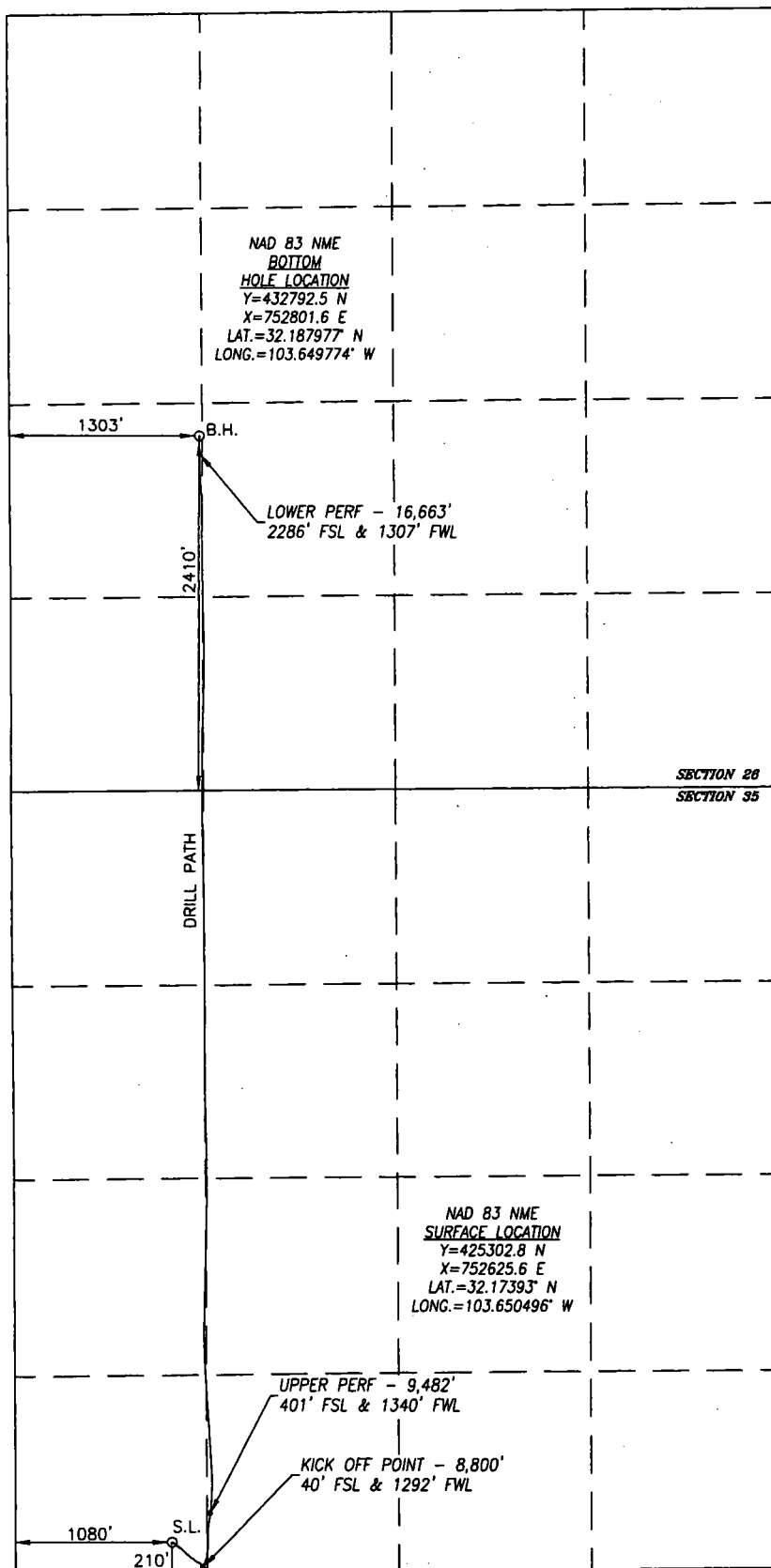

BOREPATH SHOWN HEREON IS BASED ON  
DIRECTIONAL SURVEY REPORT PROVIDED BY  
COG PRODUCTION, LLC FOR THE EIDER  
FEDERAL #202H SUPPLIED TO HARCROW  
SURVEYING, LLC ON MARCH 26, 2019

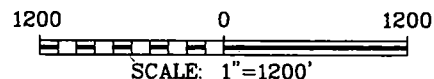

#### OPERATOR CERTIFICATION

I hereby certify that the information herein is true and complete to the best of my knowledge and belief, and that this organization either owns a working interest or unleased mineral interest in the land including the proposed bottom hole location or has a right to drill this well at this location pursuant to a contract with an owner of such mineral or working interest, or to a voluntary pooling agreement or a compulsory pooling order heretofore entered by the division.

4/24/19

Signature

Date

Amanda Avery

Printed Name

aavery@concho.com

E-mail Address

#### SURVEYOR CERTIFICATION

I hereby certify that the well location shown on this plat was plotted from field notes of actual surveys made by me or under my supervision, and that the same is true and correct to the best of my belief.

AUG. 25, 2017/JULY 8, 2018

Date of Survey/Date of Geographic Survey

Signature & Seal of Professional Surveyor



Chad Harcrow 4/16/19  
Certificate No. CHAD HARCROW 17777