

UNITED STATES  
DEPARTMENT OF THE INTERIOR  
BUREAU OF LAND MANAGEMENT

FORM APPROVED  
OMB No. 1004-0137  
Expires: July 31, 2010

WELL COMPLETION OR RECOMPLETION REPORT AND LOG

HOBBS OCD  
Hobbs  
AUG 22 2019

RECEIVED

1a. Type of Well <input checked="" type="checkbox"/> Oil Well <input type="checkbox"/> Gas Well <input type="checkbox"/> Dry <input type="checkbox"/> Other		6. If Indian, Allottee or Tribe Name	
b. Type of Completion <input checked="" type="checkbox"/> New Well <input type="checkbox"/> Work Over <input type="checkbox"/> Deepen <input type="checkbox"/> Plug Back <input type="checkbox"/> Diff. Resvr.		7. Unit or CA Agreement Name and No.	
2. Name of Operator COG PRODUCTION LLC		8. Lease Name and Well No. EIDER FEDERAL 103H	
3. Address 2208 W MAIN STREET ARTESIA, NM 88210		9. API Well No. 30-025-44631-00-S1	
4. Location of Well (Report location clearly and in accordance with Federal requirements)* Sec 35 T24S R32E Mer NMP At surface SESW 240FSL 2000FWL 32.167484 N Lat, 103.647523 W Lon. Sec 35 T24S R32E Mer NMP At top prod interval reported below SESW 240FSL 2000FWL 32.167484 N Lat, 103.647523 W Lon Sec 26 T24S R32E Mer NMP At total depth NESW 2410FSL 1665FWL 32.187978 N Lat, 103.648604 W Lon		10. Field and Pool, or Exploratory WC025G06S253201M-UPPER BONE SP	
14. Date Spudded 08/18/2018		15. Date T.D. Reached 09/05/2018	
16. Date Completed <input type="checkbox"/> D & A <input checked="" type="checkbox"/> Ready to Prod. 03/14/2019		17. Elevations (DF, KB, RT, GL)*	
18. Total Depth: MD 16560 TVD 9220		19. Plug Back T.D.: MD 16460 TVD 9220	
20. Depth Bridge Plug Set: MD 16460 TVD 9220		21. Type Electric & Other Mechanical Logs Run (Submit copy of each) 300254463100S1	
22. Was well cored? <input checked="" type="checkbox"/> No <input type="checkbox"/> Yes (Submit analysis) Was DST run? <input checked="" type="checkbox"/> No <input type="checkbox"/> Yes (Submit analysis) Directional Survey? <input type="checkbox"/> No <input checked="" type="checkbox"/> Yes (Submit analysis)			

23. Casing and Liner Record (Report all strings set in well)

Hole Size	Size/Grade	Wt. (#/ft.)	Top (MD)	Bottom (MD)	Stage Cementer Depth	No. of Sk. & Type of Cement	Slurry Vol. (BBL)	Cement Top*	Amount Pulled
17.500	13.375 J55	54.5	0	988		750		0	
12.250	9.625 L80	40.0	0	4795		1550		0	
8.750	5.500 P110	17.0	0	16525		2570		0	

24. Tubing Record

Size	Depth Set (MD)	Packer Depth (MD)	Size	Depth Set (MD)	Packer Depth (MD)	Size	Depth Set (MD)	Packer Depth (MD)
2.875	8741	8731						

25. Producing Intervals

26. Perforation Record

Formation	Top	Bottom	Perforated Interval	Size	No. Holes	Perf. Status
A) BONE SPRING	9397	16435	9397 TO 16435		1200	OPEN
B)						
C)						
D)						

27. Acid, Fracture, Treatment, Cement Squeeze, Etc.

Depth Interval	Amount and Type of Material
9397 TO 16435	SEE ATTACHED

28. Production - Interval A

Date First Produced	Test Date	Hours Tested	Test Production	Oil BBL	Gas MCF	Water BBL	Oil Gravity Corr. API	Gas Gravity	Production Method
03/14/2019	03/14/2019	24	→	1121.0	3108.0	977.0			GAS LIFT
Choke Size	Tbg. Press. Flwg.	Csg. Press.	24 Hr. Rate	Oil BBL	Gas MCF	Water BBL	Gas:Oil Ratio	Well Status	
24/64	SI		→	1121	3108	977		POW	

28a. Production - Interval B

Date First Produced	Test Date	Hours Tested	Test Production	Oil BBL	Gas MCF	Water BBL	Oil Gravity Corr. API	Gas Gravity	Production Method
			→						
Choke Size	Tbg. Press. Flwg.	Csg. Press.	24 Hr. Rate	Oil BBL	Gas MCF	Water BBL	Gas:Oil Ratio	Well Status	
SI			→						

ACCEPTED FOR RECORD

JUL 15 2019  
BUREAU OF LAND MANAGEMENT  
CARLSBAD FIELD OFFICE

(See Instructions and spaces for additional data on reverse side)

ELECTRONIC SUBMISSION #459112 VERIFIED BY THE BLM WELL INFORMATION SYSTEM

\*\* BLM REVISED \*\* BLM REVISED \*\* BLM REVISED \*\* BLM REVISED \*\* BLM REVISED \*\*

Reclamation Due: 9/14/2019

K2

## 28b. Production - Interval C

Date First Produced	Test Date	Hours Tested	Test Production →	Oil BBL	Gas MCF	Water BBL	Oil Gravity Corr. API	Gas Gravity	Production Method
Choke Size	Tbg. Press. Flwg. SI	Csg. Press.	24 Hr. Rate →	Oil BBL	Gas MCF	Water BBL	Gas:Oil Ratio	Well Status	

## 28c. Production - Interval D

Date First Produced	Test Date	Hours Tested	Test Production →	Oil BBL	Gas MCF	Water BBL	Oil Gravity Corr. API	Gas Gravity	Production Method
Choke Size	Tbg. Press. Flwg. SI	Csg. Press.	24 Hr. Rate →	Oil BBL	Gas MCF	Water BBL	Gas:Oil Ratio	Well Status	

29. Disposition of Gas(Sold, used for fuel, vented, etc.)  
SOLD

## 30. Summary of Porous Zones (Include Aquifers):

Show all important zones of porosity and contents thereof: Cored intervals and all drill-stem tests, including depth interval tested, cushion used, time tool open, flowing and shut-in pressures and recoveries.

## 31. Formation (Log) Markers

Formation	Top	Bottom	Descriptions, Contents, etc.	Name	Top Meas. Depth
RUSTLER	924			RUSTLER	924
TOP OF SALT	1260			TOP OF SALT	1260
BASE OF SALT	4579			BASE OF SALT	4579
LAMAR	4810			LAMAR	4810
BELL CANYON	4877			BELL CANYON	4877
CHERRY CANYON	5774			CHERRY CANYON	5774
BRUSHY CANYON	7120			BRUSHY CANYON	7120
BONE SPRING LIME	8784			BONE SPRING LIME	8784

## 32. Additional remarks (include plugging procedure):

## 33. Circle enclosed attachments:

- |   |                    |               |                       |
|---|--------------------|---------------|-----------------------|
| 1. Electrical/Mechanical Logs (1 full set req'd.)     | 2. Geologic Report | 3. DST Report | 4. Directional Survey |
| 5. Sundry Notice for plugging and cement verification | 6. Core Analysis   | 7 Other:      |                       |

## 34. I hereby certify that the foregoing and attached information is complete and correct as determined from all available records (see attached instructions):

Electronic Submission #459112 Verified by the BLM Well Information System.  
For COG PRODUCTION LLC, sent to the Hobbs  
Committed to AFMSS for processing by DINAH NEGRETE on 07/15/2019 (19DCN0161SE)

Name (please print) AMANDA AVERYTitle AUTHORIZED REPRESENTATIVESignature (Electronic Submission)Date 03/25/2019

Title 18 U.S.C. Section 1001 and Title 43 U.S.C. Section 1212, make it a crime for any person knowingly and willfully to make to any department or agency of the United States any false, fictitious or fraudulent statements or representations as to any matter within its jurisdiction.

**\*\* REVISED \*\* REVISED \*\* REVISED \*\* REVISED \*\* REVISED \*\* REVISED \*\* REVISED \*\***

DISTRICT I  
1625 N. FRENCH DR., HOBBS, NM 88240  
Phone: (575) 393-6151 Fax: (575) 393-0720

DISTRICT II  
811 S. FIRST ST., ARTESIA, NM 88210  
Phone: (575) 748-1283 Fax: (575) 748-9720

DISTRICT III  
1000 RIO BRAZOS RD., AZTEC, NM 87410  
Phone: (505) 334-8178 Fax: (505) 334-8170

DISTRICT IV  
1220 S. ST. FRANCIS DR., SANTA FE, NM 87505  
Phone: (505) 476-3480 Fax: (505) 476-3482

State of New Mexico  
Energy, Minerals & Natural Resources Department  
**OIL CONSERVATION DIVISION**  
1220 SOUTH ST. FRANCIS DR.  
Santa Fe, New Mexico 87505

Form C-102  
Revised August 1, 2011  
Submit one copy to appropriate  
District Office

☐ AMENDED REPORT

**WELL LOCATION AND ACREAGE DEDICATION PLAT**

API Number 30-025-44631	Pool Code 97784	Pool Name <b>WC 025 606</b> <b>5253201 M</b> <del>Wildcat</del> Bone Spring
Property Code 314193	Property Name <b>EIDER FEDERAL</b>	Well Number 103H
OGRID No. 217955	Operator Name <b>COG PRODUCTION, LLC</b>	Elevation 3525.4'

**Surface Location**

UL or lot No.	Section	Township	Range	Lot Idn	Feet from the	North/South line	Feet from the	East/West line	County
N	35	24-S	32-E		240	SOUTH	2000	WEST	LEA

**Bottom Hole Location If Different From Surface**

UL or lot No.	Section	Township	Range	Lot Idn	Feet from the	North/South line	Feet from the	East/West line	County
K	26	24-S	32-E		2410	SOUTH	1665	WEST	LEA

Dedicated Acres	Joint or Infill	Consolidation Code	Order No.

NO ALLOWABLE WILL BE ASSIGNED TO THIS COMPLETION UNTIL ALL INTERESTS HAVE BEEN CONSOLIDATED  
OR A NON-STANDARD UNIT HAS BEEN APPROVED BY THE DIVISION

SEE PAGE 2

Property Code	Property Name <b>EIDER FEDERAL</b>	Well Number 103H
OGRID No.	Operator Name <b>COG PRODUCTION, LLC</b>	Elevation 3525.4'

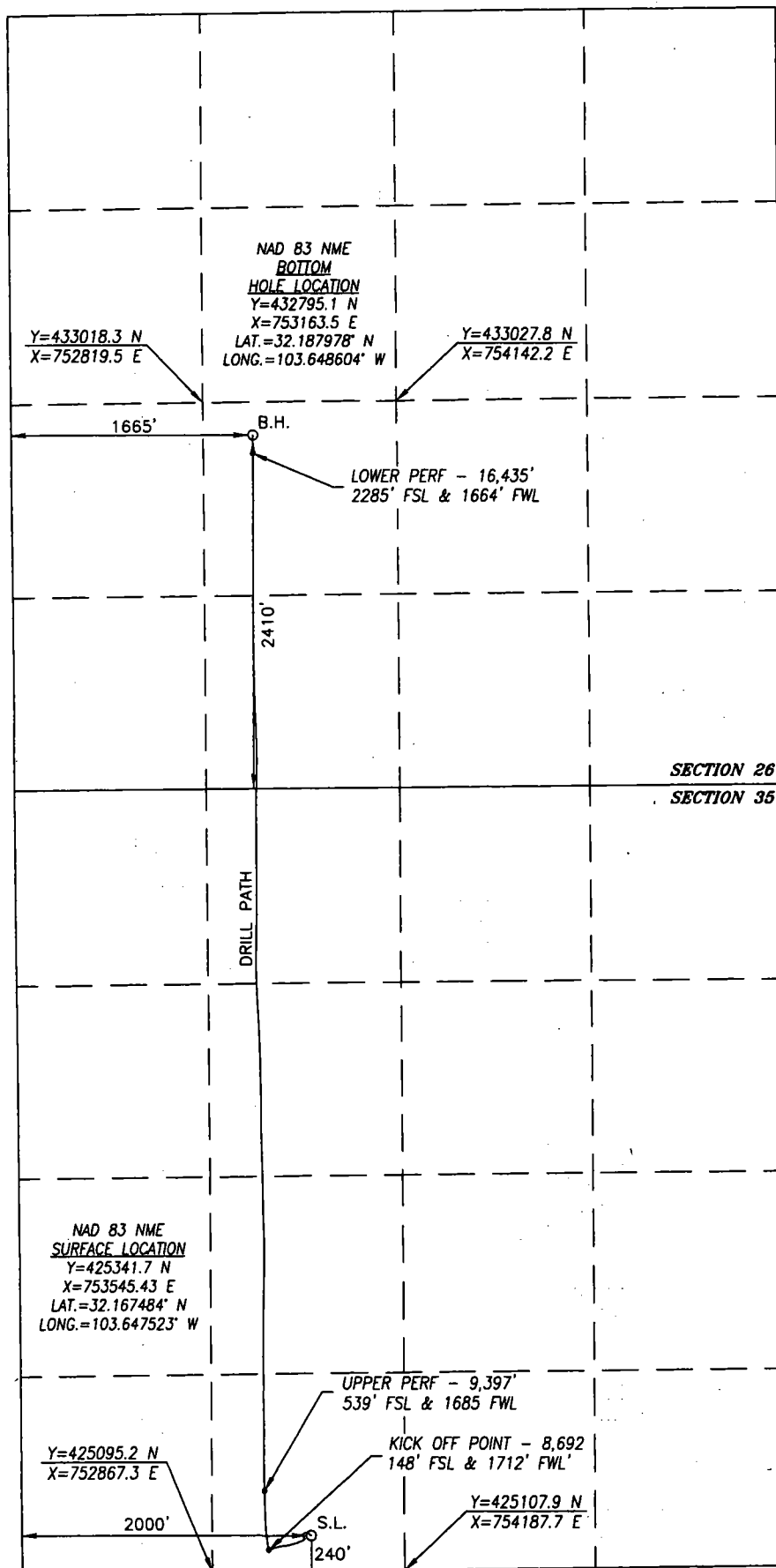

BOREPATH SHOWN HEREON IS BASED ON DIRECTIONAL SURVEY REPORT PROVIDED BY COG OPERATING, LLC FOR THE EIDER FEDERAL #103H SUPPLIED TO HARCROW SURVEYING, LLC ON JANUARY 29, 2019

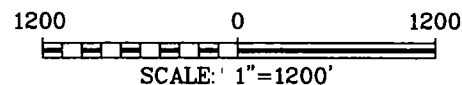

#### OPERATOR CERTIFICATION

I hereby certify that the information herein is true and complete to the best of my knowledge and belief, and that this organization either owns a working interest or unleased mineral interest in the land including the proposed bottom hole location or has a right to drill this well at this location pursuant to a contract with an owner of such mineral or working interest, or to a voluntary pooling agreement or a compulsory pooling order heretofore entered by the division.

3/20/19

Signature

Date

Amanda Avery

Printed Name

aavery@concho.com

E-mail Address

#### SURVEYOR CERTIFICATION

I hereby certify that the well location shown on this plat was plotted from field notes of actual surveys made by me or under my supervision, and that the same is true and correct to the best of my belief.

JUNE 22, 2017/AUG. 20, 2018

Date of Survey/Date of Geographic Survey

Signature & Seal of Professional Surveyor



Chad Harcrow 2/11/19

Certificate No. CHAD HARCROW 17777