

UNITED STATES  
DEPARTMENT OF THE INTERIOR  
BUREAU OF LAND MANAGEMENT

OCD Hobbs

FORM APPROVED  
OMB No. 1004-0137  
Expires: July 31, 2010

## WELL COMPLETION OR RECOMPLETION REPORT AND LOG

5. Lease Serial No.  
NMNM1209071a. Type of Well ☒ Oil Well ☐ Gas Well ☐ Dry ☐ Other  
b. Type of Completion ☒ New Well ☐ Work Over ☐ Deepen ☐ Plug Back ☐ Diff. Resvr.  
Other \_\_\_\_\_

6. If Indian, Allottee or Tribe Name

7. Unit or CA Agreement Name and No.

2. Name of Operator  
COG PRODUCTION LLCContact: AMANDA AVERY  
E-Mail: aavery@concho.com8. Lease Name and Well No.  
EIDER FEDERAL 303H3. Address 2208 W MAIN STREET  
ARTESIA, NM 882103a. Phone No. (include area code)  
Ph: 575-748-69409. API Well No.  
30-025-44638-00-S1

4. Location of Well (Report location clearly and in accordance with Federal requirements)\*

Sec 35 T24S R32E Mer NMP  
At surface SESW 210FSL 2000FWL 32.167401 N Lat, 103.647523 W Lon  
Sec 35 T24S R32E Mer NMP  
At top prod interval reported below SESW 210FSL 2000FWL 32.167401 N Lat, 103.647523 W Lon  
Sec 26 T24S R32E Mer NMP  
At total depth NESW 2429FSL 1628FWL 32.188030 N Lat, 103.487230 W Lon10. Field and Pool, or Exploratory  
WC025G06S253201M-UPPER BONE SP11. Sec., T., R., M., or Block and Survey  
or Area Sec 35 T24S R32E Mer NMP12. County or Parish  
LEA13. State  
NM14. Date Spudded  
04/22/201815. Date T.D. Reached  
05/14/201816. Date Completed  
☐ D & A ☒ Ready to Prod.  
03/12/201917. Elevations (DF, KB, RT, GL)\*  
3525 GL18. Total Depth: MD 17143  
TVD 971119. Plug Back T.D.: MD 17074  
TVD 971120. Depth Bridge Plug Set: MD 17074  
TVD 971121. Type Electric & Other Mechanical Logs Run (Submit copy of each)  
3525 GL22. Was well cored? ☒ No ☐ Yes (Submit analysis)  
Was DST run? ☒ No ☐ Yes (Submit analysis)  
Directional Survey? ☐ No ☒ Yes (Submit analysis)

## 23. Casing and Liner Record (Report all strings set in well)

Hole Size	Size/Grade	Wt. (#/ft.)	Top (MD)	Bottom (MD)	Stage Cementer Depth	No. of Sk. & Type of Cement	Slurry Vol. (BBL)	Cement Top*	Amount Pulled
17.500	13.375 K55	54.5	0	968		700		0	
12.250	9.625 L80	40.0	0	4857		1786		0	
8.750	5.500 P110	17.0	0	17120		2630		0	

## 24. Tubing Record

Size	Depth Set (MD)	Packer Depth (MD)	Size	Depth Set (MD)	Packer Depth (MD)	Size	Depth Set (MD)	Packer Depth (MD)
2.875	9176	9166						

## 25. Producing Intervals

Formation	Top	Bottom	Perforated Interval	Size	No. Holes	Perf. Status
A) BONE SPRING	9847	17049	9847 TO 17049		1230	OPEN
B)						
C)						
D)						

## 26. Perforation Record

## 27. Acid, Fracture, Treatment, Cement Squeeze, Etc.

Depth Interval	Amount and Type of Material
9847 TO 17049	SEE ATTACHED

## 28. Production - Interval A

Date First Produced	Test Date	Hours Tested	Test Production	Oil BBL	Gas MCF	Water BBL	Oil Gravity Corr. API	Gas Gravity	Production Method
03/12/2019	03/12/2019	24	→	28.0	0.0	388.0			GAS LIFT
Choke Size	Tbg. Press. Flwg.	Csg. Press.	24 Hr. Rate	Oil BBL	Gas MCF	Water BBL	Gas:Oil Ratio	Well Status	
SI	360	10.0	→	28	0	388		PQW	

## 28a. Production - Interval B

Date First Produced	Test Date	Hours Tested	Test Production	Oil BBL	Gas MCF	Water BBL	Oil Gravity Corr. API	Gas Gravity	Production Method
			→						
Choke Size	Tbg. Press. Flwg.	Csg. Press.	24 Hr. Rate	Oil BBL	Gas MCF	Water BBL	Gas:Oil Ratio	Well Status	
SI			→						

(See Instructions and spaces for additional data on reverse side)

ELECTRONIC SUBMISSION #463818 VERIFIED BY THE BLM WELL INFORMATION SYSTEM

\*\* BLM REVISED \*\* BLM REVISED \*\* BLM REVISED \*\* BLM REVISED \*\* BLM REVISED \*\*

Reclamation Due: 9/12/2019

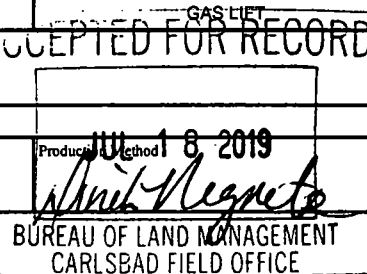

## 28b. Production - Interval C

Date First Produced	Test Date	Hours Tested	Test Production →	Oil BBL	Gas MCF	Water BBL	Oil Gravity Corr. API	Gas Gravity	Production Method
Choke Size	Tbg. Press. Flwg. SI	Csg. Press.	24 Hr. Rate →	Oil BBL	Gas MCF	Water BBL	Gas:Oil Ratio	Well Status	

## 28c. Production - Interval D

Date First Produced	Test Date	Hours Tested	Test Production →	Oil BBL	Gas MCF	Water BBL	Oil Gravity Corr. API	Gas Gravity	Production Method
Choke Size	Tbg. Press. Flwg. SI	Csg. Press.	24 Hr. Rate →	Oil BBL	Gas MCF	Water BBL	Gas:Oil Ratio	Well Status	

29. Disposition of Gas(Sold, used for fuel, vented, etc.)  
SOLD

## 30. Summary of Porous Zones (Include Aquifers):

Show all important zones of porosity and contents thereof: Cored intervals and all drill-stem tests, including depth interval tested, cushion used, time tool open, flowing and shut-in pressures and recoveries.

## 31. Formation (Log) Markers

Formation	Top	Bottom	Descriptions, Contents, etc.	Name	Top
					Meas. Depth
RUSTLER	969			RUSTLER	969
TOP OF SALT	1294			TOP OF SALT	1294
BASE OF SALT	4625			BASE OF SALT	4625
LAMAR	4855			LAMAR	4855
BELL CANYON	4923			BELL CANYON	4923
CHERRY CANYON	5806			CHERRY CANYON	5806
BRUSHY CANYON	7232			BRUSHY CANYON	7232
BRUSHY CANYON A	8553			BRUSHY CANYON A	8553

32. Additional remarks (include plugging procedure):  
BONE SPRING LIMESTONE 8787

## 33. Circle enclosed attachments:

- |   |                    |               |                       |
|---|--------------------|---------------|-----------------------|
| 1. Electrical/Mechanical Logs (1 full set req'd.)     | 2. Geologic Report | 3. DST Report | 4. Directional Survey |
| 5. Sundry Notice for plugging and cement verification | 6. Core Analysis   | 7. Other:     |                       |

## 34. I hereby certify that the foregoing and attached information is complete and correct as determined from all available records (see attached instructions):

Electronic Submission #463818 Verified by the BLM Well Information System.

For COG PRODUCTION LLC, sent to the Hobbs

Committed to AFMSS for processing by DINAH NEGRETE on 07/18/2019 (19DCN0165SE)

Name (please print) AMANDA AVERYTitle AUTHORIZED REPRESENTATIVE

Signature \_\_\_\_\_ (Electronic Submission)

Date 05/01/2019

Title 18 U.S.C. Section 1001 and Title 43 U.S.C. Section 1212, make it a crime for any person knowingly and willfully to make to any department or agency of the United States any false, fictitious or fraudulent statements or representations as to any matter within its jurisdiction.

**\*\* REVISED \*\* REVISED \*\* REVISED \*\* REVISED \*\* REVISED \*\* REVISED \*\* REVISED \*\***

DISTRICT I  
1825 N. FRENCH DR., HOBBS, NM 88240  
Phone: (575) 393-6161 Fax: (575) 393-0720

DISTRICT II  
811 S. FIRST ST., ARTESIA, NM 88210  
Phone: (575) 748-1283 Fax: (575) 748-9720

DISTRICT III  
1000 RIO BRAZOS RD., AZTEC, NM 87410  
Phone: (505) 334-6178 Fax: (505) 334-6170

DISTRICT IV  
1220 S. ST. FRANCIS DR., SANTA FE, NM 87505  
Phone: (505) 476-3480 Fax: (505) 476-3482

State of New Mexico  
Energy, Minerals & Natural Resources Department  
**OIL CONSERVATION DIVISION**  
1220 SOUTH ST. FRANCIS DR.  
Santa Fe, New Mexico 87505

Form C-102  
Revised August 1, 2011  
Submit one copy to appropriate  
District Office

☐ AMENDED REPORT

**WELL LOCATION AND ACREAGE DEDICATION PLAT**

API Number 30-025-44638	Pool Code 97784	Pool Name Wildcat; Bone Spring
Property Code 314193	Property Name EIDER FEDERAL	Well Number 303H
OGRID No. 217955	Operator Name COG PRODUCTION, LLC	Elevation 3525.2'

**Surface Location**

UL or lot No.	Section	Township	Range	Lot Idn	Feet from the	North/South line	Feet from the	East/West line	County
N	35	24-S	32-E		210	SOUTH	2000	WEST	LEA

**Bottom Hole Location If Different From Surface**

UL or lot No.	Section	Township	Range	Lot Idn	Feet from the	North/South line	Feet from the	East/West line	County
K	26	24-S	32-E		2429	SOUTH	1628	WEST	LEA

Dedicated Acres 240	Joint or Infill	Consolidation Code	Order No.
------------------------	-----------------	--------------------	-----------

NO ALLOWABLE WILL BE ASSIGNED TO THIS COMPLETION UNTIL ALL INTERESTS HAVE BEEN CONSOLIDATED  
OR A NON-STANDARD UNIT HAS BEEN APPROVED BY THE DIVISION

SEE PAGE 2

Property Code 314193	Property Name EIDER FEDERAL	Well Number 303H
OGRID No. 217955	Operator Name COG PRODUCTION, LLC	Elevation 3525.2'

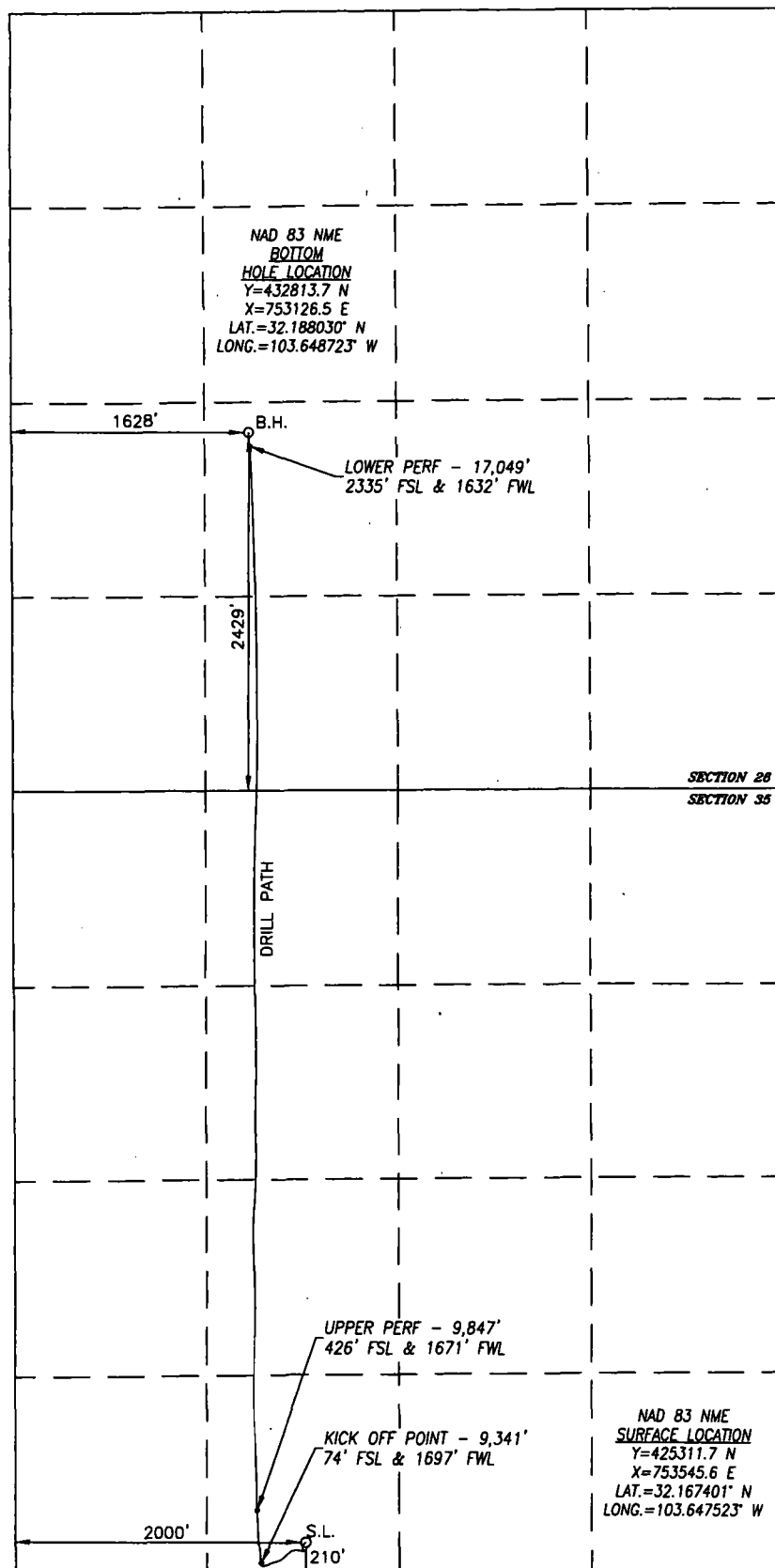

BOREPATH SHOWN HEREON IS BASED ON  
DIRECTIONAL SURVEY REPORT PROVIDED BY  
COG PRODUCTION, LLC FOR THE EIDER  
FEDERAL #303H SUPPLIED TO HARCROW  
SURVEYING, LLC ON APRIL 8, 2019

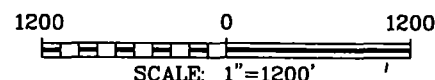

#### OPERATOR CERTIFICATION

I hereby certify that the information herein is true and complete to the best of my knowledge and belief, and that this organization either owns a working interest or unleased mineral interest in the land including the proposed bottom hole location or has a right to drill this well at this location pursuant to a contract with an owner of such mineral or working interest, or to a voluntary pooling agreement or a compulsory pooling order heretofore entered by the division.

5/1/19

Signature

Date

Amanda Avery

Printed Name

aavery@concho.com

E-mail Address

#### SURVEYOR CERTIFICATION

I hereby certify that the well location shown on this plat was plotted from field notes of actual surveys made by me or under my supervision, and that the same is true and correct to the best of my belief.

JUNE 22, 2017/MAY 5, 2018

Date of Survey/Date of Geographic Survey

Signature & Seal of Professional Surveyor



Chad L. Harcrow 4/17/19  
Certificate No. CHAD HARCROW 17777