

HOBBS OCDUNITED STATES
DEPARTMENT OF THE INTERIOR
BUREAU OF LAND MANAGEMENT

OCD Hobbs

FORM APPROVED
OMB No. 1004-0137
Expires: July 31, 2010**WELL COMPLETION OR RECOMPLETION REPORT AND LOG**5. Lease Serial No.
NMNM1219581a. Type of Well ☒ Oil Well ☐ Gas Well ☐ Dry ☐ Other
b. Type of Completion ☒ New Well ☐ Work Over ☐ Deepen ☐ Plug Back ☐ Diff. Resvr.
Other _____

6. If Indian, Allottee or Tribe Name

7. Unit or CA Agreement Name and No.
NMNM1386942. Name of Operator
COG OPERATING LLCContact: AMANDA AVERY
E-Mail: aavery@concho.com8. Lease Name and Well No.
DOMINATOR 25 FEDERAL COM 711H3. Address ONE CONCHO CENTER 600 W ILLINOIS AVENUE
MIDLAND, TX 79701-42873a. Phone No. (include area code)
Ph: 575-748-69409. API Well No.
30-025-44731-00-S1

4. Location of Well (Report location clearly and in accordance with Federal requirements)*

At surface SESW 280FSL 1522FWL 32.095023 N Lat, 103.529681 W Lon

At top prod interval reported below SESW 280FSL 1522FWL 32.095023 N Lat, 103.529681 W Lon

At total depth NENW 202FNL 1538FEL 32.108211 N Lat, 103.529632 W Lon

10. Field and Pool, or Exploratory
BOBCAT DRAW-UPR WOLFCAMP11. Sec., T., R., M., or Block and Survey
or Area Sec 25 T25S R33E Mer NMP12. County or Parish
LEA13. State
NM14. Date Spudded
08/19/201815. Date T.D. Reached
09/13/201816. Date Completed
☐ D & A ☒ Ready to Prod.
02/02/201917. Elevations (DF, KB, RT, GL)*
3339 GL18. Total Depth: MD 17410
TVD 1264719. Plug Back T.D.: MD 17287
TVD 1264720. Depth Bridge Plug Set: MD 17360
TVD 1264721. Type Electric & Other Mechanical Logs Run (Submit copy of each)
3339 GL22. Was well cored? ☒ No ☐ Yes (Submit analysis)
Was DST run? ☒ No ☐ Yes (Submit analysis)
Directional Survey? ☐ No ☒ Yes (Submit analysis)

23. Casing and Liner Record (Report all strings set in well)

Hole Size	Size/Grade	Wt. (#/ft.)	Top (MD)	Bottom (MD)	Stage Cementer Depth	No. of Sk. & Type of Cement	Slurry Vol. (BBL)	Cement Top*	Amount Pulled
14.750	10.750 L80	45.5	0	1174		965		0	
9.875	7.625 L80	29.7	0	11815	5118	2155		0	
6.750	5.500 P110	18.0	0	17395		1300		0	

24. Tubing Record

Size	Depth Set (MD)	Packer Depth (MD)	Size	Depth Set (MD)	Packer Depth (MD)	Size	Depth Set (MD)	Packer Depth (MD)
2.875	11521	11511						

25. Producing Intervals

Formation	Top	Bottom	Perforated Interval	Size	No. Holes	Perf. Status
A) WOLFCAMP	12845	17340	12845 TO 17340		800	OPEN
B)						
C)						
D)						

26. Perforation Record

27. Acid, Fracture, Treatment, Cement Squeeze, Etc.

Depth Interval	Amount and Type of Material
12845 TO 17340	SEE ATTACHED

28. Production - Interval A

Date First Produced	Test Date	Hours Tested	Test Production	Oil BBL	Gas MCF	Water BBL	Oil Gravity Corr. API	Gas Gravity	Production Method
02/02/2019	02/02/2019	24	→	103.0	0.0	1735.0			GAS LIFT
Choke Size	Tbg. Press. Flwg. 3900 SI	Csg. Press. 3250.0	24 Hr. Rate →	Oil BBL 103	Gas MCF 0	Water BBL 1735	Gas:Oil Ratio	Well Status POW	

28a. Production - Interval B

Date First Produced	Test Date	Hours Tested	Test Production	Oil BBL	Gas MCF	Water BBL	Oil Gravity Corr. API	Gas Gravity	Production Method
			→						
Choke Size	Tbg. Press. Flwg. SI	Csg. Press.	24 Hr. Rate →	Oil BBL	Gas MCF	Water BBL	Gas:Oil Ratio	Well Status	

BUREAU OF LAND MANAGEMENT
CARLSBAD FIELD OFFICE

(See Instructions and spaces for additional data on reverse side)

ELECTRONIC SUBMISSION #457561 VERIFIED BY THE BLM WELL INFORMATION SYSTEM

** BLM REVISED ** BLM REVISED ** BLM REVISED ** BLM REVISED ** BLM REVISED **

Reclamation Due: 8/2/2019

K2

28b. Production - Interval C

Date First Produced	Test Date	Hours Tested	Test Production →	Oil BBL	Gas MCF	Water BBL	Oil Gravity Corr. API	Gas Gravity	Production Method
Choke Size	Tbg. Press. Flwg. SI	Csg. Press.	24 Hr. Rate →	Oil BBL	Gas MCF	Water BBL	Gas:Oil Ratio	Well Status	

28c. Production - Interval D

Date First Produced	Test Date	Hours Tested	Test Production →	Oil BBL	Gas MCF	Water BBL	Oil Gravity Corr. API	Gas Gravity	Production Method
Choke Size	Tbg. Press. Flwg. SI	Csg. Press.	24 Hr. Rate →	Oil BBL	Gas MCF	Water BBL	Gas:Oil Ratio	Well Status	

29. Disposition of Gas(Sold, used for fuel, vented, etc.)
SOLD

30. Summary of Porous Zones (Include Aquifers):

Show all important zones of porosity and contents thereof: Cored intervals and all drill-stem tests, including depth interval tested, cushion used, time tool open, flowing and shut-in pressures and recoveries.

31. Formation (Log) Markers

Formation	Top	Bottom	Descriptions, Contents, etc.	Name	Top
					Meas. Depth
RUSTLER	1040			RUSTLER	1040
TOP OF SALT	1419			TOP OF SALT	1419
BASE OF SALT	4891			BASE OF SALT	4891
LAMAR	5137			LAMAR	5137
BELL CANYON	5179			BELL CANYON	5179
CHERRY CANYON	6196			CHERRY CANYON	6196
BRUSHY CANYON	7785			BRUSHY CANYON	7785
BONE SPRING LIME	9280			BONE SPRING LIME	9280

32. Additional remarks (include plugging procedure):

1ST BONE SPRINGS 10271
2ND BONE SPRINGS 10862
3RD BONE SPRINGS 11926
WOLFCAMP 12378

33. Circle enclosed attachments:

- | | | | |
|---|--------------------|---------------|-----------------------|
| 1. Electrical/Mechanical Logs (1 full set req'd.) | 2. Geologic Report | 3. DST Report | 4. Directional Survey |
| 5. Sundry Notice for plugging and cement verification | 6. Core Analysis | 7 Other: | |

34. I hereby certify that the foregoing and attached information is complete and correct as determined from all available records (see attached instructions):

Electronic Submission #457561 Verified by the BLM Well Information System.

For COG OPERATING LLC, sent to the Hobbs

Committed to AFMSS for processing by DINAH NEGRETE on 07/10/2019 (19DCN0156SE)

Name (please print) AMANDA AVERY

Title AUTHORIZED REPRESENTATIVE

Signature (Electronic Submission)

Date 03/11/2019

Title 18 U.S.C. Section 1001 and Title 43 U.S.C. Section 1212, make it a crime for any person knowingly and willfully to make to any department or agency of the United States any false, fictitious or fraudulent statements or representations as to any matter within its jurisdiction.

**** REVISED ** REVISED ** REVISED ** REVISED ** REVISED ** REVISED ** REVISED ****

DISTRICT I
1625 N. FRENCH DR., HOHES, NM 88240
Phone: (575) 393-6161 Fax: (575) 393-0720

DISTRICT II
811 S. FIRST ST., ARTESIA, NM 88210
Phone: (575) 748-1285 Fax: (575) 748-9720

DISTRICT III
1000 RIO BRAZOS RD., AZTEC, NM 87410
Phone: (505) 334-6176 Fax: (505) 334-6170

DISTRICT IV
1220 S. ST. FRANCIS DR., SANTA FE, NM 87505
Phone: (505) 476-3460 Fax: (505) 476-3462

State of New Mexico
Energy, Minerals & Natural Resources Department
OIL CONSERVATION DIVISION
1220 SOUTH ST. FRANCIS DR.
Santa Fe, New Mexico 87505

Form C-102
Revised August 1, 2011
Submit one copy to appropriate
District Office

☐ AMENDED REPORT

WELL LOCATION AND ACREAGE DEDICATION PLAT

API Number 30-025-44731	Pool Code 98094	Pool Name Bobcat Draw; Upper Wolfcamp
Property Code 321209	Property Name DOMINATOR 25 FEDERAL COM	Well Number 711H
OGRID No. 229137	Operator Name COG OPERATING, LLC	Elevation 3338.6'

Surface Location

UL or lot No.	Section	Township	Range	Lot Idn	Feet from the	North/South line	Feet from the	East/West line	County
N	25	25-S	33-E		280	SOUTH	1522	WEST	LEA

Bottom Hole Location If Different From Surface

UL or lot No.	Section	Township	Range	Lot Idn	Feet from the	North/South line	Feet from the	East/West line	County
C	25	25-S	33-E		202	NORTH	1538	WEST	LEA

Dedicated Acres	Joint or Infill	Consolidation Code	Order No.

NO ALLOWABLE WILL BE ASSIGNED TO THIS COMPLETION UNTIL ALL INTERESTS HAVE BEEN CONSOLIDATED
OR A NON-STANDARD UNIT HAS BEEN APPROVED BY THE DIVISION

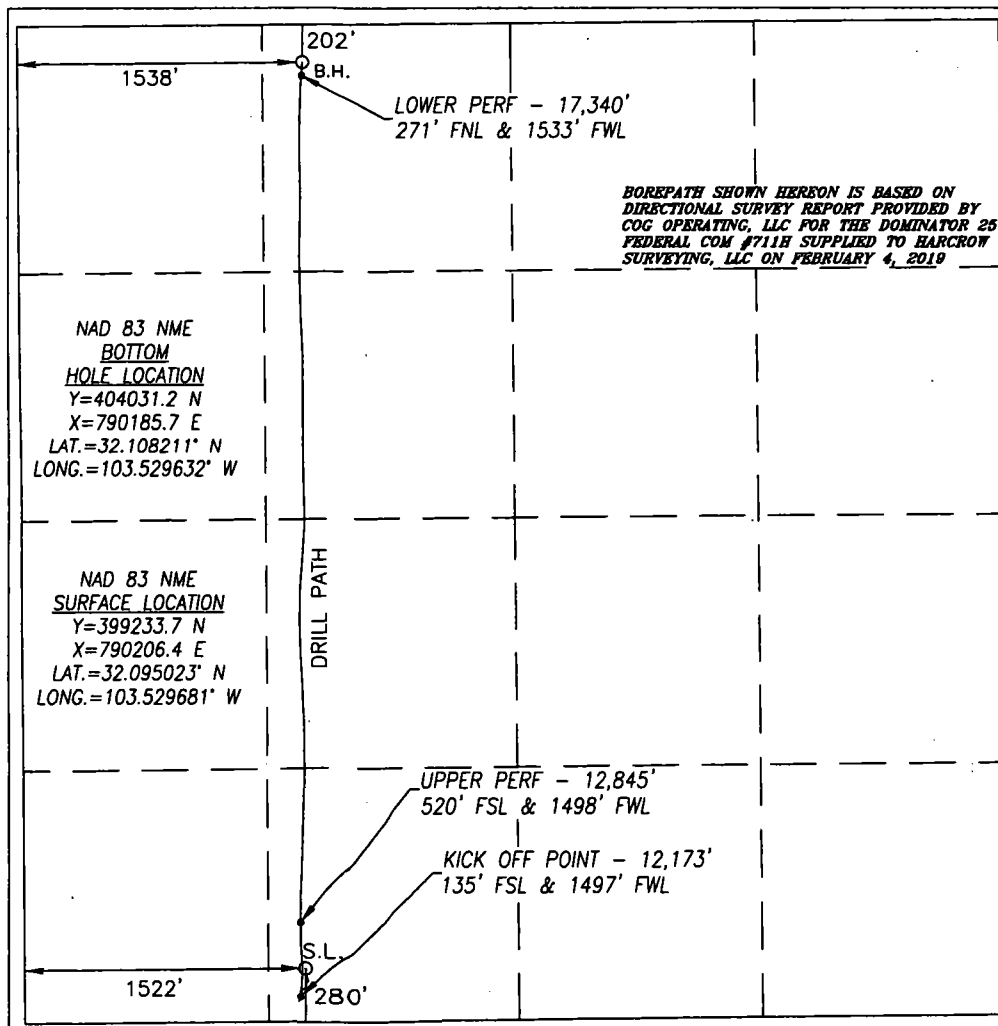

OPERATOR CERTIFICATION

I hereby certify that the information herein is true and complete to the best of my knowledge and belief, and that this organization either owns a working interest or unleased mineral interest in the land including the proposed bottom hole location or has a right to drill this well at this location pursuant to a contract with an owner of such mineral or working interest, or to a voluntary pooling agreement or a compulsory pooling order heretofore entered by the division.

3/8/19

Signature

Date

Amanda Avery

Printed Name

-aavery@concho.com

E-mail Address

SURVEYOR CERTIFICATION

I hereby certify that the well location shown on this plat was plotted from field notes of actual surveys made by me or under my supervision, and that the same is true and correct to the best of my belief.

OCT. 11, 2017/AUG. 20, 2018

Date of Survey/Date of Geographic Survey

Signature & Seal of Professional Surveyor



Chad L. Harcrow 2/18/19
Certificate No. CHAD HARCROW 17777
W.O. #19-204 DRAWN BY: WN