

UNITED STATES
DEPARTMENT OF THE INTERIOR
BUREAU OF LAND MANAGEMENT

OCD Hobbs

FORM APPROVED
OMB No. 1004-0137
Expires: July 31, 2010HOBBS OCD
AUG 22 2019
RECEIVED

WELL COMPLETION OR RECOMPLETION REPORT AND LOG

1a. Type of Well <input checked="" type="checkbox"/> Oil Well <input type="checkbox"/> Gas Well <input type="checkbox"/> Dry <input type="checkbox"/> Other		5. Lease Serial No. NMNM121958	
b. Type of Completion <input checked="" type="checkbox"/> New Well <input type="checkbox"/> Work Over <input type="checkbox"/> Deepen <input type="checkbox"/> Plug Back <input type="checkbox"/> Diff. Resvr. Other _____		6. If Indian, Allottee or Tribe Name	
2. Name of Operator COG OPERATING LLC		7. Unit or CA Agreement Name and No. NMNM138694	
Contact: AMANDA AVERY E-Mail: aavery@concho.com		8. Lease Name and Well No. DOMINATOR 25 FEDERAL COM 714H	
3. Address ONE CONCHO CENTER 600 W ILLINOIS AVENUE MIDLAND, TX 79701-4287		9. API Well No. 30-025-44748-00-S1	
3a. Phone No. (include area code) Ph: 575-748-6940		10. Field and Pool, or Exploratory BOBCAT DRAW-UPR WOLFCAMP	
4. Location of Well (Report location clearly and in accordance with Federal requirements)* At surface SWSW 280FSL 862FWL 32.095022 N Lat, 103.531881 W Lon At top prod interval reported below SWSW 280FSL 862FWL 32.095022 N Lat, 103.531881 W Lon At total depth NWNW 216FNL 789FWL 32.108173 N Lat, 103.532053 W Lon		11. Sec., T., R., M., or Block and Survey or Area Sec 25 T25S R33E Mer NMP	
14. Date Spudded 08/01/2018		15. Date T.D. Reached 09/30/2018	
16. Date Completed <input type="checkbox"/> D & A <input checked="" type="checkbox"/> Ready to Prod. 02/14/2019		17. Elevations (DF, KB, RT, GL)* 3341 GL	
18. Total Depth: MD 17380 TVD 12736		19. Plug Back T.D.: MD 17310 TVD 12736	
20. Depth Bridge Plug Set: MD 17310 TVD 12736		21. Type Electric & Other Mechanical Logs Run (Submit copy of each) 3341 GL	
22. Was well cored? <input checked="" type="checkbox"/> No <input type="checkbox"/> Yes (Submit analysis) Was DST run? <input checked="" type="checkbox"/> No <input type="checkbox"/> Yes (Submit analysis) Directional Survey? <input type="checkbox"/> No <input checked="" type="checkbox"/> Yes (Submit analysis)			

23. Casing and Liner Record (Report all strings set in well)

Hole Size	Size/Grade	Wt. (#/ft.)	Top (MD)	Bottom (MD)	Stage Cementer Depth	No. of Sk. & Type of Cement	Slurry Vol. (BBL)	Cement Top*	Amount Pulled
14.000	10.750 L80	45.5	0	1152		950		0	
9.875	7.625 L80	29.7	0	11813	5143	2190		0	
6.000	5.500 P110	18.0	0	17355		1500		0	

24. Tubing Record

Size	Depth Set (MD)	Packer Depth (MD)	Size	Depth Set (MD)	Packer Depth (MD)	Size	Depth Set (MD)	Packer Depth (MD)
2.875	11472	11462						

25. Producing Intervals

Formation	Top	Bottom	Perforated Interval	Size	No. Holes	Perf. Status
A) WOLFCAMP	12935	17285	12935 TO 17285		800	OPEN
B)						
C)						
D)						

26. Perforation Record

27. Acid, Fracture, Treatment, Cement Squeeze, Etc.

Depth Interval	Amount and Type of Material
12935 TO 17285	SEE ATTACHED

28. Production - Interval A

Date First Produced	Test Date	Hours Tested	Test Production	Oil BBL	Gas MCF	Water BBL	Oil Gravity Corr. API	Gas Gravity	Production Method
02/14/2019	02/14/2019	24	→	198.0	78.0	1859.0			GAS LIFT
Choke Size	Tbg. Press. Flwg.	Csg. Press.	24 Hr. Rate	Oil BBL	Gas MCF	Water BBL	Gas:Oil Ratio	Well Status	
15/64	SI 3700	3600.0	→	198	78	1859		POW	

28a. Production - Interval B

Date First Produced	Test Date	Hours Tested	Test Production	Oil BBL	Gas MCF	Water BBL	Oil Gravity Corr. API	Gas Gravity	Production Method
			→						
Choke Size	Tbg. Press. Flwg.	Csg. Press.	24 Hr. Rate	Oil BBL	Gas MCF	Water BBL	Gas:Oil Ratio	Well Status	
SI			→						

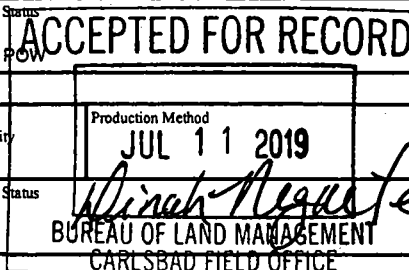

(See Instructions and spaces for additional data on reverse side)

ELECTRONIC SUBMISSION #461717 VERIFIED BY THE BLM WELL INFORMATION SYSTEM

** BLM REVISED ** BLM REVISED ** BLM REVISED ** BLM REVISED ** BLM REVISED **

Reclamation Due: 8/14/2019

28b. Production - Interval C

Date First Produced	Test Date	Hours Tested	Test Production →	Oil BBL	Gas MCF	Water BBL	Oil Gravity Corr. API	Gas Gravity	Production Method
Choke Size	Tbg. Press. Flwg. SI	Csg. Press.	24 Hr. Rate →	Oil BBL	Gas MCF	Water BBL	Gas:Oil Ratio	Well Status	

28c. Production - Interval D

Date First Produced	Test Date	Hours Tested	Test Production →	Oil BBL	Gas MCF	Water BBL	Oil Gravity Corr. API	Gas Gravity	Production Method
Choke Size	Tbg. Press. Flwg. SI	Csg. Press.	24 Hr. Rate →	Oil BBL	Gas MCF	Water BBL	Gas:Oil Ratio	Well Status	

29. Disposition of Gas(Sold, used for fuel, vented, etc.)
SOLD

30. Summary of Porous Zones (Include Aquifers):

Show all important zones of porosity and contents thereof: Cored intervals and all drill-stem tests, including depth interval tested, cushion used, time tool open, flowing and shut-in pressures and recoveries.

31. Formation (Log) Markers

Formation	Top	Bottom	Descriptions, Contents, etc.	Name	Top Meas. Depth
RUSTLER	1040			RUSTLER	1040
TOP OF SALT	1422			TOP OF SALT	1422
BASE OF SALT	4868			BASE OF SALT	4868
LAMAR	5114			LAMAR	5114
BELL CANYON	5145			BELL CANYON	5145
CHERRY CANYON	6184			CHERRY CANYON	6184
BRUSHY CANYON	7774			BRUSHY CANYON	7774
BONE SPRING 2ND	9267			BONE SPRING 2ND	9267

32. Additional remarks (include plugging procedure):

1ST BONE SPRING 10248
2ND BONE SPRING 10813
3RD BONE SPRING 11850
WOLFCAMP 12347

33. Circle enclosed attachments:

1. Electrical/Mechanical Logs (1 full set req'd.)
2. Geologic Report
3. DST Report
4. Directional Survey
5. Sundry Notice for plugging and cement verification
6. Core Analysis
7. Other:

34. I hereby certify that the foregoing and attached information is complete and correct as determined from all available records (see attached instructions):

Electronic Submission #461717 Verified by the BLM Well Information System.

For COG OPERATING LLC, sent to the Hobbs

Committed to AFMSS for processing by DINAH NEGRETE on 07/11/2019 (19DCN0158SE)

Name (please print) AMANDA AVERY

Title AUTHORIZED REPRESENTATIVE

Signature (Electronic Submission)

Date 04/16/2019

Title 18 U.S.C. Section 1001 and Title 43 U.S.C. Section 1212, make it a crime for any person knowingly and willfully to make to any department or agency of the United States any false, fictitious or fraudulent statements or representations as to any matter within its jurisdiction.

**** REVISED ** REVISED ** REVISED ** REVISED ** REVISED ** REVISED ** REVISED ****

DISTRICT I
1625 N. FRENCH DR., HOBBES, NM 88240
Phone: (575) 393-6161 Fax: (575) 393-0720

DISTRICT II
811 S. FIRST ST., ARTESIA, NM 88210
Phone: (575) 748-1283 Fax: (575) 748-9720

DISTRICT III
1000 RIO BRAZOS RD., AZTEC, NM 87410
Phone: (505) 334-6178 Fax: (505) 334-6170

DISTRICT IV
1220 S. ST. FRANCIS DR., SANTA FE, NM 87505
Phone: (505) 476-3480 Fax: (505) 476-3482

State of New Mexico
Energy, Minerals & Natural Resources Department
OIL CONSERVATION DIVISION
1220 SOUTH ST. FRANCIS DR.
Santa Fe, New Mexico 87505

Form C-102
Revised August 1, 2011
Submit one copy to appropriate
District Office

☐ AMENDED REPORT

WELL LOCATION AND ACREAGE DEDICATION PLAT

API Number 30-025-44748	Pool Code 98094	Pool Name Bobcat Draw; Upper Wolfcamp
Property Code 321209	Property Name DOOMINATOR 25 FEDERAL COM	Well Number 714H
OGRID No. 229137	Operator Name COG OPERATING, LLC	Elevation 3340.7'

Surface Location

UL or lot No. M	Section 25	Township 25-S	Range 33-E	Lot Idn	Feet from the 280	North/South line SOUTH	Feet from the 862	East/West line WEST	County LEA
--------------------	---------------	------------------	---------------	---------	----------------------	---------------------------	----------------------	------------------------	---------------

Bottom Hole Location If Different From Surface

UL or lot No. D	Section 25	Township 25-S	Range 33-E	Lot Idn	Feet from the 216	North/South line NORTH	Feet from the 789	East/West line WEST	County LEA
--------------------	---------------	------------------	---------------	---------	----------------------	---------------------------	----------------------	------------------------	---------------

Dedicated Acres	Joint or Infill	Consolidation Code	Order No.
-----------------	-----------------	--------------------	-----------

NO ALLOWABLE WILL BE ASSIGNED TO THIS COMPLETION UNTIL ALL INTERESTS HAVE BEEN CONSOLIDATED
OR A NON-STANDARD UNIT HAS BEEN APPROVED BY THE DIVISION

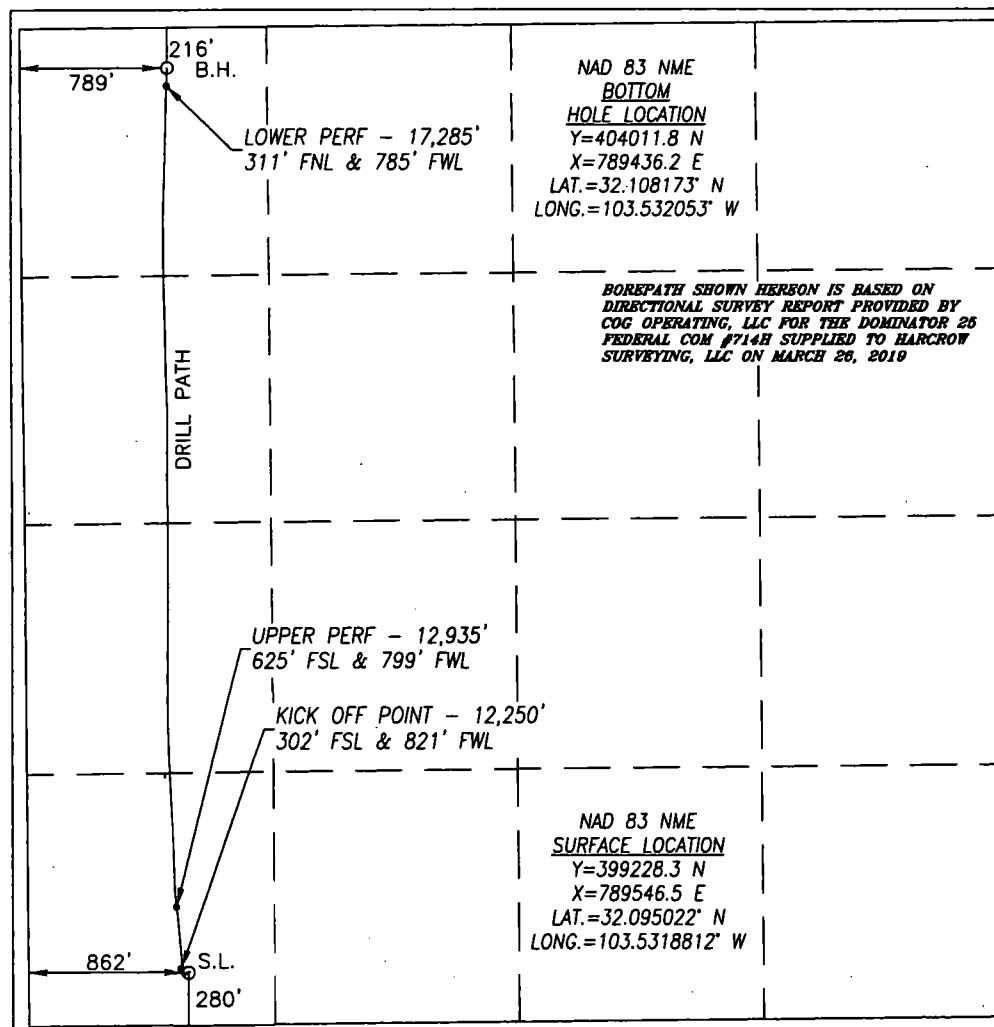

OPERATOR CERTIFICATION

I hereby certify that the information herein is true and complete to the best of my knowledge and belief, and that this organization either owns a working interest or unleased mineral interest in the land including the proposed bottom hole location or has a right to drill this well at this location pursuant to a contract with an owner of such mineral or working interest, or to a voluntary pooling agreement or a compulsory pooling order heretofore entered by the division.

4/16/19

Signature

Date

Amanda Avery

Printed Name

aavery@concho.com

E-mail Address

SURVEYOR CERTIFICATION

I hereby certify that the well location shown on this plat was plotted from field notes of actual surveys made by me or under my supervision, and that the same is true and correct to the best of my belief.

OCT. 9, 2017/OCT. 1, 2018

Date of Survey/Date of Geographic Survey

Signature & Seal of Professional Surveyor



Chad L. Harcrow 4/15/19
Certificate No. CHAD HARCROW 17777
W.O. #19-584 DRAWN BY: WN