

UNITED STATES
DEPARTMENT OF THE INTERIOR
BUREAU OF LAND MANAGEMENT

OCD Hobbs

FORM APPROVED
OMB No. 1004-0137
Expires: July 31, 2010HOBBS OCD
JUL 22 2019

RECEIVED

WELL COMPLETION OR RECOMPLETION REPORT AND LOG

1a. Type of Well <input checked="" type="checkbox"/> Completion <input type="checkbox"/> Gas Well <input type="checkbox"/> Dry <input type="checkbox"/> Other		5. Lease Serial No. NMNM69596	
b. Type of Completion <input checked="" type="checkbox"/> New Well <input type="checkbox"/> Work Over <input type="checkbox"/> Deepen <input type="checkbox"/> Plug Back <input type="checkbox"/> Diff. Resvr. Other _____		6. If Indian, Allottee or Tribe Name	
2. Name of Operator DEVON ENERGY PRODUCTION COMPANY		7. Unit or CA Agreement Name and No. NMNM94480X	
Contact: REBECCA DEAL rebecca.deal@devon.com		8. Lease Name and Well No. GAUCHO UNIT 37H	
3. Address 333 WEST SHERIDAN AVENUE OKLAHOMA CITY, OK 73102		9. API Well No. 30-025-45152-00-S1	
3a. Phone No. (include area code) Ph: 405-228-8429		10. Field and Pool, or Exploratory WC025G06S223421L-BONE SPRING	
4. Location of Well (Report location clearly and in accordance with Federal requirements)* At surface SESW 351FSL 1973FWL 32.356384 N Lat, 103.494293 W Lon At top prod interval reported below SESW 80FSL 909FWL At total depth NWNW 321FNL 724FWL		11. Sec., T., R., M., or Block and Survey or Area Sec 29 T2S R34E Mer NMP	
14. Date Spudded 10/29/2018		15. Date T.D. Reached 11/16/2018	
16. Date Completed <input type="checkbox"/> D & A <input checked="" type="checkbox"/> Ready to Prod. 01/22/2019		17. Elevations (DF, KB, RT, GL)* 3431 GL	
18. Total Depth: MD 15074 TVD 10375		19. Plug Back T.D.: MD 14976 TVD	
20. Depth Bridge Plug Set: MD TVD		21. Type Electric & Other Mechanical Logs Run (Submit copy of each) CBL	
22. Was well cored? <input checked="" type="checkbox"/> No <input type="checkbox"/> Yes (Submit analysis) Was DST run? <input checked="" type="checkbox"/> No <input type="checkbox"/> Yes (Submit analysis) Directional Survey? <input type="checkbox"/> No <input checked="" type="checkbox"/> Yes (Submit analysis)			

23. Casing and Liner Record (Report all strings set in well)

Hole Size	Size/Grade	Wt. (#/ft.)	Top (MD)	Bottom (MD)	Stage Cementer Depth	No. of Sk. & Type of Cement	Slurry Vol. (BBL)	Cement Top*	Amount Pulled
20.000	16.000 J-55	75.0	0	2264		3597		0	2708
13.500	11.875 Q125ICY	71.8	0	3513		1305		0	540
10.625	8.625 L-80	32.0	0	5083	3633	1800		0	1076
7.875	5.500 P110RY	17.0	0	15058		840		4513	0

24. Tubing Record

Size	Depth Set (MD)	Packer Depth (MD)	Size	Depth Set (MD)	Packer Depth (MD)	Size	Depth Set (MD)	Packer Depth (MD)
2.875	10020							

25. Producing Intervals

Formation	Top	Bottom	Perforated Interval	Size	No. Holes	Perf. Status
A) BONE SPRING	10542	14936	10542 TO 14936		514	OPEN
B)						
C)						
D)						

26. Perforation Record

27. Acid, Fracture, Treatment, Cement Squeeze, Etc.

Depth Interval	Amount and Type of Material
10542 TO 14936	6,584,553# PROP, 15,498 GAL ACID

28. Production - Interval A

Date First Produced	Test Date	Hours Tested	Test Production	Oil BBL	Gas MCF	Water BBL	Oil Gravity Corr. API	Gas Gravity	Production Method
03/08/2019	04/02/2019	24	→	1556.0	2303.0	925.0			FLOW FROM WELL
Choke Size	Tbg. Press. Flwg.	Csg. Press.	24 Hr. Rate	Oil BBL	Gas MCF	Water BBL	Gas:Oil Ratio	Well Status	
SI	1116	154.0	→	1556	2303	925	1480	POW	

28a. Production - Interval B

Date First Produced	Test Date	Hours Tested	Test Production	Oil BBL	Gas MCF	Water BBL	Oil Gravity Corr. API	Gas Gravity	Production Method
			→						
Choke Size	Tbg. Press. Flwg.	Csg. Press.	24 Hr. Rate	Oil BBL	Gas MCF	Water BBL	Gas:Oil Ratio	Well Status	
SI			→						

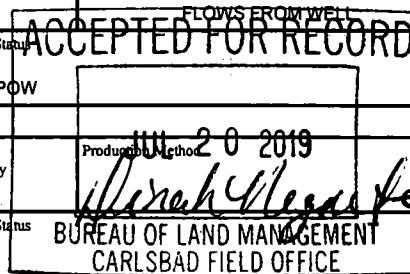

(See Instructions and spaces for additional data on reverse side)

ELECTRONIC SUBMISSION #460874 VERIFIED BY THE BLM WELL INFORMATION SYSTEM

** BLM REVISED ** BLM REVISED ** BLM REVISED ** BLM REVISED ** BLM REVISED **

Reclamation Due: 7/22/2019

K2

28b. Production - Interval C

Date First Produced	Test Date	Hours Tested	Test Production →	Oil BBL	Gas MCF	Water BBL	Oil Gravity Corr. API	Gas Gravity	Production Method
Choke Size	Tbg. Press. Flwg. SI	Csg. Press.	24 Hr. Rate →	Oil BBL	Gas MCF	Water BBL	Gas:Oil Ratio	Well Status	

28c. Production - Interval D

Date First Produced	Test Date	Hours Tested	Test Production →	Oil BBL	Gas MCF	Water BBL	Oil Gravity Corr. API	Gas Gravity	Production Method
Choke Size	Tbg. Press. Flwg. SI	Csg. Press.	24 Hr. Rate →	Oil BBL	Gas MCF	Water BBL	Gas:Oil Ratio	Well Status	

29. Disposition of Gas(Sold, used for fuel, vented, etc.)
SOLD

30. Summary of Porous Zones (Include Aquifers):

Show all important zones of porosity and contents thereof: Cored intervals and all drill-stem tests, including depth interval tested, cushion used, time tool open, flowing and shut-in pressures and recoveries.

31. Formation (Log) Markers

Formation	Top	Bottom	Descriptions, Contents, etc.	Name	Top Meas. Depth
RUSTLER	2200	2450	BARREN	RUSTLER	2200
SALADO	2450	5100	BARREN	SALADO	2450
BASE OF SALT	5100	5200	BARREN	BASE OF SALT	5100
DELAWARE	5200	8450	OIL/GAS	DELAWARE	5200
BONE SPRING	8450		OIL/GAS	BONE SPRING	8450

32. Additional remarks (include plugging procedure):
See attached as-drilled plat and directional survey

33. Circle enclosed attachments:

1. Electrical/Mechanical Logs (1 full set req'd.)
2. Geologic Report
3. DST Report
4. Directional Survey
5. Sundry Notice for plugging and cement verification
6. Core Analysis
7. Other:

34. I hereby certify that the foregoing and attached information is complete and correct as determined from all available records (see attached instructions):

Electronic Submission #460874 Verified by the BLM Well Information System.
For DEVON ENERGY PRODUCTION COMPAN, sent to the Hobbs
Committed to AFMSS for processing by DEBORAH HAM on 07/16/2019 (19DMH0148SE)

Name (please print) REBECCA DEALTitle REGULATORY ANALYST

Signature _____ (Electronic Submission)

Date 04/09/2019

Title 18 U.S.C. Section 1001 and Title 43 U.S.C. Section 1212, make it a crime for any person knowingly and willfully to make to any department or agency of the United States any false, fictitious or fraudulent statements or representations as to any matter within its jurisdiction.

**** REVISED ** REVISED ** REVISED ** REVISED ** REVISED ** REVISED ** REVISED ** REVISED ****

DISTRICT I
1825 N. FRENCH DR., ROSS, NM 88240
Phone: (505) 833-0161 Fax: (505) 833-0720

DISTRICT II
811 S. FIRST ST., ARTESIA, NM 88210
Phone: (505) 748-1223 Fax: (505) 748-9720

DISTRICT III
1000 RIO BRAZOS RD., AZTEC, NM 87410
Phone: (505) 334-6178 Fax: (505) 334-6170

DISTRICT IV
1820 S. ST. FRANCIS DR., SANTA FE, NM 87505
Phone: (505) 476-3460 Fax: (505) 476-3468

State of New Mexico
Energy, Minerals & Natural Resources Department
OIL CONSERVATION DIVISION
1220 SOUTH ST. FRANCIS DR.
Santa Fe, New Mexico 87505

Form C-102
Revised August 1, 2011
Submit one copy to appropriate
District Office

☐ AMENDED REPORT

WELL LOCATION AND ACREAGE DEDICATION PLAT

API Number 30-025-45152	Pool Code 97922	Pool Name WC-025 G-06 S223421L;BONE SPRING
Property Code	Property Name GAUCHO UNIT 29	Well Number 37H
OGRID No. 6137	Operator Name DEVON ENERGY PRODUCTION COMPANY, L.P.	Elevation 3431.3'

Surface Location

UL or lot No.	Section	Township	Range	Lot Idn	Feet from the	North/South line	Feet from the	East/West line	County
N	29	22-S	34-E		351	SOUTH	1973	WEST	LEA

Bottom Hole Location If Different From Surface

UL or lot No.	Section	Township	Range	Lot Idn	Feet from the	North/South line	Feet from the	East/West line	County
D	29	22-S	34-E		321	NORTH	724	WEST	LEA

Dedicated Acres 160	Joint or Infill	Consolidation Code	Order No.
------------------------	-----------------	--------------------	-----------

NO ALLOWABLE WILL BE ASSIGNED TO THIS COMPLETION UNTIL ALL INTERESTS HAVE BEEN CONSOLIDATED
OR A NON-STANDARD UNIT HAS BEEN APPROVED BY THE DIVISION

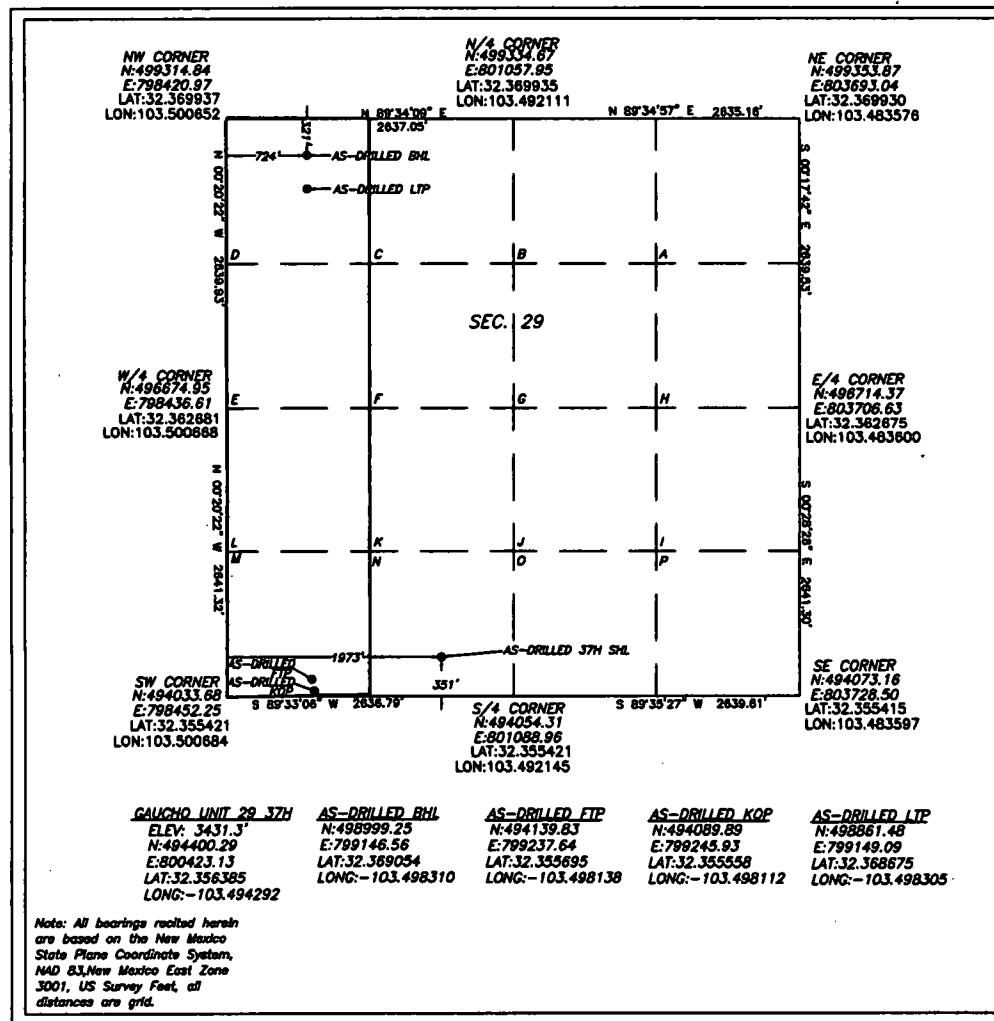

OPERATOR CERTIFICATION

I hereby certify that the information herein is true and complete to the best of my knowledge and belief, and that this organization either owns a working interest or unleased mineral interest in the land including the proposed bottom hole location or has a right to drill this well at this location pursuant to a contract with an owner of such mineral or working interest, or to a voluntary pooling agreement or a compulsory pooling order heretofore entered by the division.

Rebecca Deal 4/5/2019
Signature Date

Rebecca Deal, Regulatory Analyst
Printed Name

rebecca.deal@dvn.com
E-mail Address

SURVEYOR CERTIFICATION

I hereby certify that the well location shown on this plat was plotted from field notes of actual surveys made by me or under my supervision, and that the same is true and correct to the best of my belief.

10/2018

Date of Survey

Signature & Seal of Professional Surveyor



04/08/19

Certificate No. 22404

B. L. LAMAN

W.O. #

DRAWN BY: CM