

Submit 1 Copy To Appropriate District Office
District I - (575) 393-6161
1625 N. French Dr., Hobbs, NM 88240
District II - (575) 748-1283
811 S. First St., Artesia, NM 88210
District III - (505) 334-6178
1000 Rio Brazos Rd., Aztec, NM 87410
District IV - (505) 476-3460
1220 S. St. Francis Dr., Santa Fe, NM 87505

State of New Mexico
Energy, Minerals and Natural Resources

OIL CONSERVATION DIVISION
1220 South St. Francis Dr.
Santa Fe, NM 87505

Form C-103
Revised July 18, 2013

SUNDRY NOTICES AND REPORTS ON WELLS (DO NOT USE THIS FORM FOR PROPOSALS TO DRILL OR TO DEEPEN OR PLUG BACK TO A DIFFERENT RESERVOIR. USE "APPLICATION FOR PERMIT" (FORM C-101) FOR SUCH PROPOSALS.)		WELL API NO. 30-025-33404
1. Type of Well: Oil Well <input type="checkbox"/> Gas Well <input type="checkbox"/> Other INJECTION <input type="checkbox"/>		5. Indicate Type of Lease STATE <input type="checkbox"/> FEE <input type="checkbox"/>
2. Name of Operator Chevron USA INC		6. State Oil & Gas Lease No.
3. Address of Operator 6301 Deauville BLVD, Midland, TX 79706		7. Lease Name or Unit Agreement Name West Dollarhide Drinkard Unit
4. Well Location Unit Letter <u>P</u> : <u>1275</u> feet from the <u>South</u> line and <u>400</u> feet from the <u>East</u> line Section <u>31</u> Township <u>24S</u> Range <u>38E</u> NMPM County <u>LEA</u>		8. Well Number <u>157</u>
11. Elevation (Show whether DR, RKB, RT, GR, etc.) 3133' GL		9. OGRID Number 4323
		10. Pool name or Wildcat Dollarhide;TUBB-Drinkard

12. Check Appropriate Box to Indicate Nature of Notice, Report or Other Data

NOTICE OF INTENTION TO:

PERFORM REMEDIAL WORK ☐ PLUG AND ABANDON ☒
TEMPORARILY ABANDON ☐ CHANGE PLANS ☐
PULL OR ALTER CASING ☐ MULTIPLE COMPL ☐
DOWNHOLE COMMINGLE ☐
CLOSED-LOOP SYSTEM ☐
OTHER: ☐

SUBSEQUENT REPORT OF:

REMEDIAL WORK ☐ ALTERING CASING ☐
COMMENCE DRILLING OPNS. ☐ P AND A ☐
CASING/CEMENT JOB ☐
OTHER: ☐

13. Describe proposed or completed operations. (Clearly state all pertinent details, and give pertinent dates, including estimated date of starting any proposed work). SEE RULE 19.15.7.14 NMAC. For Multiple Completions: Attach wellbore diagram of proposed completion or recompletion. 8-5/8" @ 1200 TOC Surface, 5-1/2" @ 6935' TOC Surface, CIBP @ 3910'

Chevron USA INC respectfully request to abandon this well as follows:

1. Call and notify NMOCD 24 hrs before operations begin.
2. MIRU wireline unit and pump truck, pressure test casing to maximum anticipated squeeze pressure and perform CBL, share results with NMOCD to determine which plugs listed below will be spots or P&S and the associated cement volumes. Check well pressures, perform bubble test on surface casing annulus, if bubble test fails Chevron intends to Zonite the well after it is plugged to a certain point agreed upon by the NMOCD and Chevron.
3. MIRU CTU, TIH and tag CIBP at 3910'.
4. Spot 55 sx CL "C" cmt f/ 3910' t/ 3409', do not WOC & tag if casing passed a pressure test (perfs, Grayburg, Queen)
5. Spot 60 sx of Class C CMT f/ 2975' t/ 2428' (Seven Rivers, Yates).
6. P&S or Spot 40 sx f/ 1396' t/ 1031' (BSalt, T Anhy, Shoe).
7. P&S or Spot 40 sx f/ 350' t/ Surface' (WB)
8. Cut all casings & anchors & remove 3' below grade. Verify cement to surface & weld on dry hole marker as per, NMOCD requirements. Clean location.

See Attached

I hereby certify that the information above is true and complete to the best of my knowledge and **Conditions of Approval**

SIGNATURE Ricky Villanueva TITLE Well P&A Project Manager DATE 8/30/2019

Type or print name Ricky Villanueva E-mail address: rygg@chevron.com PHONE: 432-687-7786

For State Use Only

APPROVED BY: Kerry Fortner TITLE C. O. A DATE 9-5-19

Conditions of Approval (if any):

PROPOSED WBD

WDDU #157 Formerly J B McGhee #157
API No. 30-025-33404

Well Location

1275' FSL & 400' FEL
Unit Letter P
Section 31
Township 24-S
Range 38-E
Lea County, New Mexico

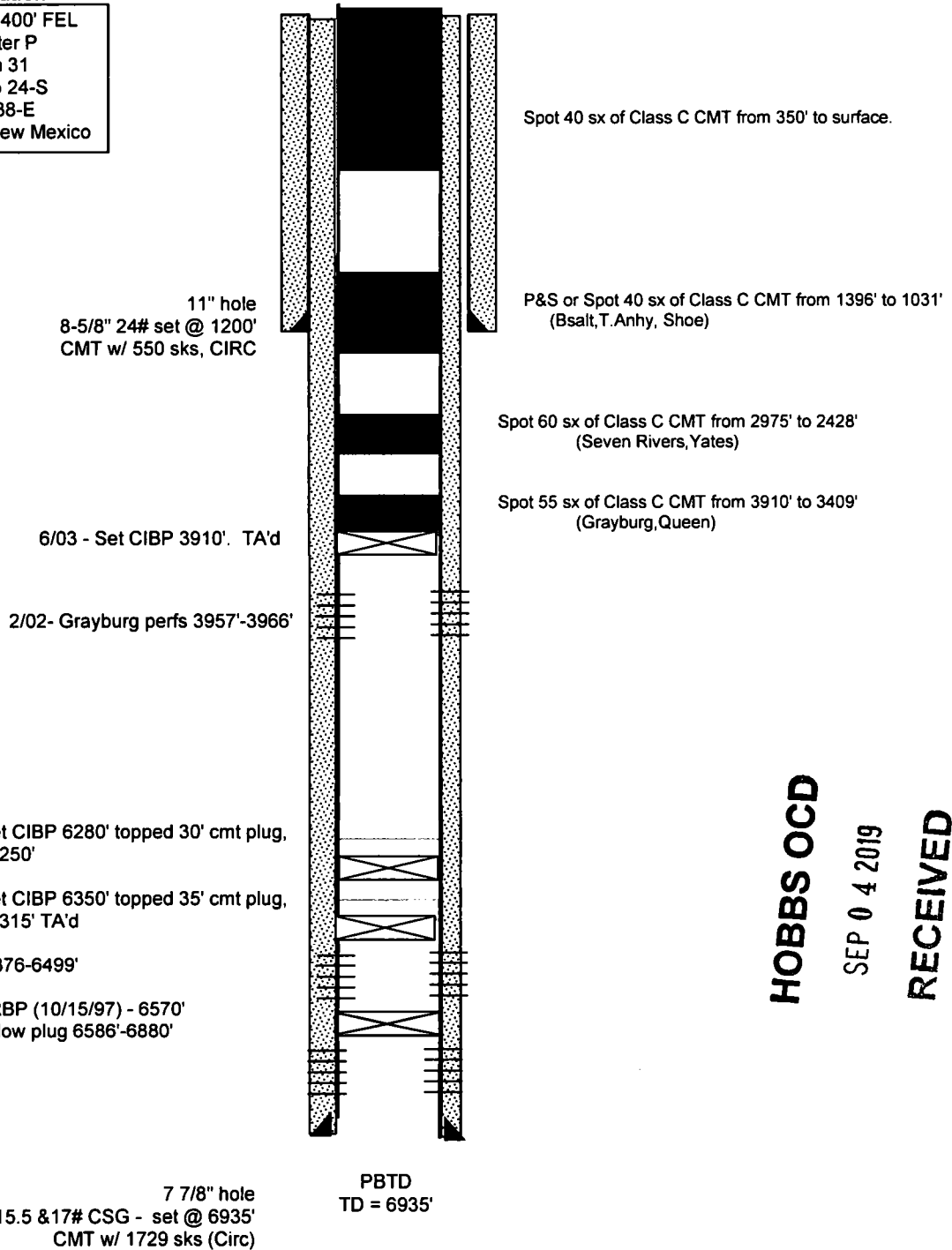

HOBBS OCD

SEP 04 2019

RECEIVED

Well Location

11" hole
8-5/8" 24# set @ 1200'
CMT w/ 550 sks, CIRC

6/03 - Set CIBP 3910'. TA'd

2/02- Grayburg perfs 3957'-3966'

6/02- set CIBP 6280' topped 30' cmt
plug, PBTD 6250'

7/99- set CIBP 6350' topped 35' cmt
plug, PBTD 6315' TA'd

Perfs 6376-6499'

PBTD RBP (10/15/97) - 6570'
Pefs below plug 6586'-6880'

7 7/8" hole
5-1/2" 15.5 & 17# CSG - set @ 6935'
CMT w/ 1729 sks (Circ)

PBTD
TD = 6935'

HOBBS OCD

SEP 04 2019

RECEIVED

GENERAL CONDITIONS OF APPROVAL:

- 1) Insure all bradenheads have been exposed, identified, and valves are operational prior to rigging up on well.
- 2) Contact the appropriate NMOCD District Office no later than 24 hours prior to moving in and rigging up.
- 3) A copy of the approved C103 intent to P&A should be distributed to the onsite company and plugging representatives. Approved procedures are good for a period of one year from approved date, unless otherwise specified on the C103 intent. Approvals past this date will require the submission and approval of a new C103 intent.
- 4) A company representative is required to be present to witness all operations including setting CIBP's, circulation of mud laden fluids, perforating, squeezing or spotting cement plugs, tags, or any other operations approved on the C103 intent to P&A. Company representative should contact the NMOCD and report all operations.
- 5) Any changes that may be required during plugging operations should be approved by the NMOCD before proceeding.
- 6) A closed loop system is to be used for all plugging operations. Contents of the steel pits to be hauled to a NMOCD permitted disposal facility.
- 7) Mud laden fluids must be placed between all cement plugs mixed at 25 sacks of salt gel per 100 barrels of brine.
- 8) All cement plugs will be 100' or 25 sacks cement, whichever is greater. Class 'C' cement will be used above 7500' and Class 'H' below 7500'. Plugs should be no more than 3000' apart
- 9) Site remediation due within one year of well plugging completion.