

UNITED STATES
DEPARTMENT OF THE INTERIOR
BUREAU OF LAND MANAGEMENT

OCD Hobbs

FORM APPROVED
OMB No. 1004-0137
Expires: July 31, 2010

AUG 28 2019

WELL COMPLETION OR RECOMPLETION REPORT AND LOG

1a. Type of Well <input type="checkbox"/> Oil Well <input type="checkbox"/> Gas Well <input type="checkbox"/> Dry <input type="checkbox"/> Other			6. If Indian, Allottee or Tribe Name		
b. Type of Completion <input checked="" type="checkbox"/> New Well <input type="checkbox"/> Work Over <input type="checkbox"/> Deepen <input type="checkbox"/> Plug Back <input type="checkbox"/> Diff. Resvr. Other _____			7. Unit or CA Agreement Name and No. NMNM138694		
2. Name of Operator COG OPERATING LLC			Contact: AMANDA AVERY E-Mail: aavery@concho.com		
3. Address ONE CONCHO CENTER 600 W ILLINOIS AVENUE MIDLAND, TX 79701-4287			3a. Phone No. (include area code) Ph: 575-748-6940		
4. Location of Well (Report location clearly and in accordance with Federal requirements)* At surface SESW 280FSL 1492FWL 32.095023 N Lat, 103.529778 W Lon At top prod interval reported below SESW 280FSL 1492FWL 32.095023 N Lat, 103.529778 W Lon At total depth NWNW 217FNL 1248FWL 32.108168 N Lat, 103.530570 W Lon			8. Lease Name and Well No. DOMINATOR 25 FEDERAL COM 712H		
14. Date Spudded 08/04/2018			15. Date T.D. Reached 09/27/2018		
16. Date Completed <input type="checkbox"/> D & A <input checked="" type="checkbox"/> Ready to Prod. 02/12/2019			9. API Well No. 30-025-44732-00-S1		
18. Total Depth: MD 17563 TVD 12768			19. Plug Back T.D.: MD 17370 TVD 12768		
20. Depth Bridge Plug Set: MD 17480 TVD 12768			10. Field and Pool, or Exploratory BOBCAT DRAW-UPR WOLFCAMP		
21. Type Electric & Other Mechanical Logs Run (Submit copy of each)			11. Sec., T., R., M., or Block and Survey or Area Sec 25 T25S R33E Mer NMP		
22. Was well cored? <input checked="" type="checkbox"/> No <input type="checkbox"/> Yes (Submit analysis) Was DST run? <input checked="" type="checkbox"/> No <input type="checkbox"/> Yes (Submit analysis) Directional Survey? <input type="checkbox"/> No <input checked="" type="checkbox"/> Yes (Submit analysis)			12. County or Parish LEA		
			13. State NM		
			17. Elevations (DF, KB, RT, GL)* 3339 GL		

23. Casing and Liner Record (Report all strings set in well)

Hole Size	Size/Grade	Wt. (#/ft.)	Top (MD)	Bottom (MD)	Stage Cementer Depth	No. of Sk. & Type of Cement	Slurry Vol. (BBL)	Cement Top*	Amount Pulled
14.000	10.750 L80	45.5	0	1176		965		0	
9.875	7.625 L80	29.7	0	11892	5109	2155		0	
6.750	5.500 P110	18.0	0	17523		1330		0	

24. Tubing Record

Size	Depth Set (MD)	Packer Depth (MD)	Size	Depth Set (MD)	Packer Depth (MD)	Size	Depth Set (MD)	Packer Depth (MD)
2.875	11380	11372						

25. Producing Intervals

Formation	Top	Bottom	Perforated Interval	Size	No. Holes	Perf. Status
A) WOLFCAMP	12935	17465	12935 TO 17465		800	OPEN
B)						
C)						
D)						

27. Acid, Fracture, Treatment, Cement Squeeze, Etc.

Depth Interval	Amount and Type of Material
12935 TO 17465	SEE ATTACHED

28. Production - Interval A

Date First Produced	Test Date	Hours Tested	Test Production	Oil BBL	Gas MCF	Water BBL	Oil Gravity Corr. API	Gas Gravity	Production Method
02/12/2019	02/12/2019	24	→	67.0	185.0	1024.0			GAS LIFT
Choke Size	Tbg. Press. Flwg. 3800 SI	Csg. Press. 3000.0	24 Hr. Rate →	Oil BBL 67	Gas MCF 185	Water BBL 1024	Gas:Oil Ratio	Well Status POW	

28a. Production - Interval B

Date First Produced	Test Date	Hours Tested	Test Production	Oil BBL	Gas MCF	Water BBL	Oil Gravity Corr. API	Gas Gravity	Production Method
			→						
Choke Size	Tbg. Press. Flwg. SI	Csg. Press.	24 Hr. Rate →	Oil BBL	Gas MCF	Water BBL	Gas:Oil Ratio	Well Status	

(See Instructions and spaces for additional data on reverse side)

ELECTRONIC SUBMISSION #457671 VERIFIED BY THE BLM WELL INFORMATION SYSTEM

** BLM REVISED ** BLM REVISED ** BLM REVISED ** BLM REVISED ** BLM REVISED **

Reclamation Due: 8/12/19

ACCEPTED FOR RECORD
AUG 22 2019
BUREAU OF LAND MANAGEMENT
CARLSBAD FIELD OFFICE

KZ

28b. Production - Interval C

Date First Produced	Test Date	Hours Tested	Test Production	Oil BBL	Gas MCF	Water BBL	Oil Gravity Corr. API	Gas Gravity	Production Method
			→						
Choke Size	Tbg. Press. Flwg. SI	Csg. Press.	24 Hr. Rate	Oil BBL	Gas MCF	Water BBL	Gas:Oil Ratio	Well Status	
			→						

28c. Production - Interval D

Date First Produced	Test Date	Hours Tested	Test Production	Oil BBL	Gas MCF	Water BBL	Oil Gravity Corr. API	Gas Gravity	Production Method
			→						
Choke Size	Tbg. Press. Flwg. SI	Csg. Press.	24 Hr. Rate	Oil BBL	Gas MCF	Water BBL	Gas:Oil Ratio	Well Status	
			→						

29. Disposition of Gas(Sold, used for fuel, vented, etc.)
SOLD

30. Summary of Porous Zones (Include Aquifers):

Show all important zones of porosity and contents thereof: Cored intervals and all drill-stem tests, including depth interval tested, cushion used, time tool open, flowing and shut-in pressures and recoveries.

31. Formation (Log) Markers

Formation	Top	Bottom	Descriptions, Contents, etc.	Name	Top Meas. Depth
RUSTLER	1044			RUSTLER	1044
TOP OF SALT	1422			TOP OF SALT	1422
BASE OF SALT	4893			BASE OF SALT	4893
LAMAR	5137			LAMAR	5137
BELL CANYON	5184			BELL CANYON	5184
CHERRY CANYON	6201			CHERRY CANYON	6201
BRUSHY CANYON	7889			BRUSHY CANYON	7889
BONE SPRING LIME	9281			BONE SPRING LIME	9281

32. Additional remarks (include plugging procedure):

1ST BONE SPRINGS 10268
2ND BONE SPRINGS 10861
3RD BONE SPRINGS 11893
WOLFCAMP 12367

33. Circle enclosed attachments:

- | | | | |
|---|--------------------|---------------|-----------------------|
| 1. Electrical/Mechanical Logs (1 full set req'd.) | 2. Geologic Report | 3. DST Report | 4. Directional Survey |
| 5. Sundry Notice for plugging and cement verification | 6. Core Analysis | 7 Other: | |

34. I hereby certify that the foregoing and attached information is complete and correct as determined from all available records (see attached instructions):

Electronic Submission #457671 Verified by the BLM Well Information System.
For COG OPERATING LLC, sent to the Hobbs
Committed to AFMSS for processing by DEBORAH HAM on 07/16/2019 (19DMH0141SE)

Name (please print) AMANDA AVERY

Title AUTHORIZED REPRESENTATIVE

Signature (Electronic Submission)

Date 03/11/2019

Title 18 U.S.C. Section 1001 and Title 43 U.S.C. Section 1212, make it a crime for any person knowingly and willfully to make to any department or agency of the United States any false, fictitious or fraudulent statements or representations as to any matter within its jurisdiction.

**** REVISED ** REVISED ** REVISED ** REVISED ** REVISED ** REVISED ** REVISED ****

DISTRICT I
1625 N. FRENCH DR., HOBBS, NM 88240
Phone: (575) 393-6161 Fax: (575) 393-0720

DISTRICT II
811 S. FIRST ST., ARTESIA, NM 88210
Phone: (575) 748-1283 Fax: (575) 748-0720

DISTRICT III
1000 RIO BRAZOS RD., AZTEC, NM 87410
Phone: (505) 334-8178 Fax: (505) 334-8170

DISTRICT IV
1820 S. ST. FRANCIS DR., SANTA FE, NM 87505
Phone: (505) 476-3460 Fax: (505) 476-3462

State of New Mexico
Energy, Minerals & Natural Resources Department
OIL CONSERVATION DIVISION
1220 SOUTH ST. FRANCIS DR.
Santa Fe, New Mexico 87505

Form C-102
Revised August 1, 2011
Submit one copy to appropriate
District Office

☐ AMENDED REPORT

WELL LOCATION AND ACREAGE DEDICATION PLAT

API Number 30-025-44732	Pool Code 98094	Pool Name Bobcat Draw; Upper Wolfcamp
Property Code 321209	Property Name DOMINATOR 25 FEDERAL COM	Well Number 712H
OGRID No. 229137	Operator Name COG OPERATING, LLC	Elevation 3339.0'

Surface Location

UL or lot No.	Section	Township	Range	Lot Idn	Feet from the	North/South line	Feet from the	East/West line	County
N	25	25-S	33-E		280	SOUTH	1492	WEST	LEA

Bottom Hole Location If Different From Surface

UL or lot No.	Section	Township	Range	Lot Idn	Feet from the	North/South line	Feet from the	East/West line	County
D	25	25-S	33-E		217	NORTH	1248	WEST	LEA
Dedicated Acres 160	Joint or Infill	Consolidation Code	Order No.						

NO ALLOWABLE WILL BE ASSIGNED TO THIS COMPLETION UNTIL ALL INTERESTS HAVE BEEN CONSOLIDATED
OR A NON-STANDARD UNIT HAS BEEN APPROVED BY THE DIVISION

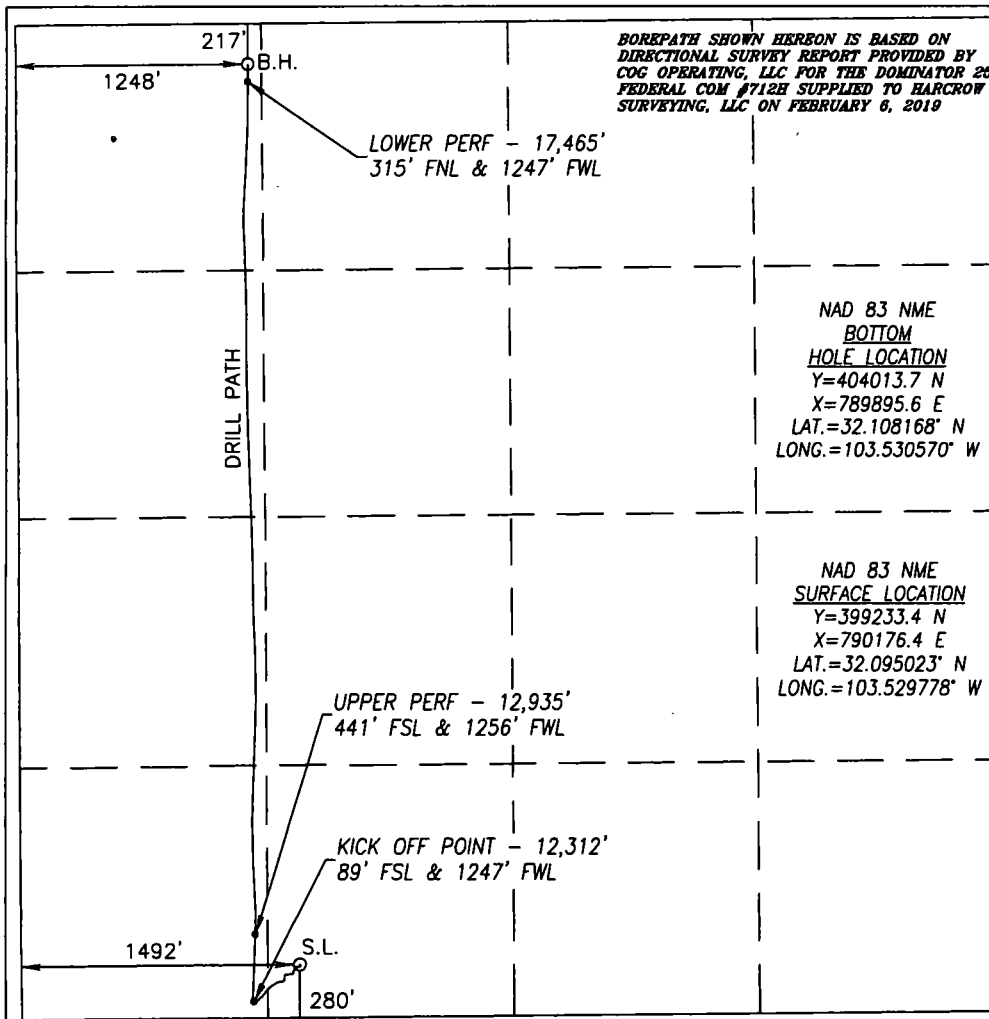

OPERATOR CERTIFICATION

I hereby certify that the information herein is true and complete to the best of my knowledge and belief, and that this organization either owns a working interest or unleased mineral interest in the land including the proposed bottom hole location or has a right to drill this well at this location pursuant to a contract with an owner of such mineral or working interest, or to a voluntary pooling agreement or a compulsory pooling order heretofore entered by the division.

3/11/19

Signature
Amanda Avery

Date

Printed Name
aavery@concho.com

E-mail Address

SURVEYOR CERTIFICATION

I hereby certify that the well location shown on this plat was plotted from field notes of actual surveys made by me or under my supervision, and that the same is true and correct to the best of my belief.

OCT. 11, 2017/OCT. 1, 2018

Date of Survey/Date of Geographic Survey

Signature & Seal of Professional Surveyor



Chad L. Harcrow 2/19/19
Certificate No. CHAD HARCROW 17777
W.O. #19-225 DRAWN BY: WN