

Submit 1 Copy To Appropriate District Office

District I - (575) 393-6161  
1625 N. French Dr., Hobbs, NM 88240  
District II - (575) 748-1283  
811 S. First St., Artesia, NM 88210  
District III - (505) 334-6178  
1000 Rio Brazos Rd. Aztec, NM 87410  
District IV - (505) 476-3460  
1220 S. St. Francis Dr., Santa Fe, NM 87505

State of New Mexico  
Energy, Minerals and Natural Resources

Form C-103  
Revised July 18, 2013

OIL CONSERVATION DIVISION

1220 South St. Francis Dr.

Santa Fe, NM 87505

WELL API NO. <b>30-025-40615</b>
5. Indicate Type of Lease STATE <input type="checkbox"/> FEE <input checked="" type="checkbox"/>
6. State Oil & Gas Lease No.
7. Lease Name or Unit Agreement Name <b>J. R. Phillips (302333)</b>
8. Well Number <b>12</b>
9. OGRID Numer <b>873</b>
10. Pool Name or Wildcat <b>Paddock</b>

SUNDRY NOTICES AND REPORTS ON WELLS  
(DO NOT USE THIS FORM FOR PROPOSALS TO DRILL OR DEEPEN OR PLUG BACK TO A DIFFERENT RESERVIOR. USE "APPLICATION FOR PERMIT" (FORM C-101) FOR SUCH PROPOSALS)

1. Type of Well: Oil Well <input checked="" type="checkbox"/> Gas Well <input type="checkbox"/> Other
2. Name of Operator <b>Apache Corporation</b>
3. Address of Operator <b>303 Veterans Airpark Lane, Ste. 3000, Midland, TX 79705</b>
4. Well Location Unit Letter <b>B</b> : <b>570</b> feet from the <b>N</b> line and <b>2240</b> feet from the <b>E</b> line Section <b>1</b> Township <b>20S</b> Range <b>36E</b> NMPM County <b>LEA</b>
11. Elevation (Show whether DR, RKB, RT, GR, etc.) <b>3581' GL</b>

12. Check Appropriate Box To Indicate Nature of Notice, Report, or Other Data

NOTICE OF INTENTION TO:

PERFORM REMEDIAL WORK ☐ PLUG AND ABANDON ☒  
TEMPORARILY ABANDON ☐ CHANGE PLANS ☐  
PULL OR ALTER CASING ☐ MULTIPLE COMPL ☐  
DOWNHOLE COMMINGLE ☐  
CLOSED-LOOP SYSTEM ☐  
OTHER: ☐

SUBSEQUENT REPORT OF:

REMEDIAL WORK ☐ ALTERING CASING ☐  
COMMENCE DRILLING OPNS. ☐ P AND A ☐  
CASING/CEMENT JOB ☐  
OTHER: ☐

13. Describe proposed or completed operations. (Clearly state all pertinent details, and give pertinent dates, including estimated date of starting any proposed work.) SEE RULE 19.15.7.14 NMAC. For Multiple Completions: Attach wellbore diagram or proposed completion or recompletion.

Apache Corporation proposes to P&A the above mentioned well by the attached procedure. A closed loop system will be used for all fluids from this wellbore and disposed of required by OCD Rule 19.15.17.14 NMAC.

See Attached  
Conditions of Approval

Spud Date:

Rig Release Date:

I hereby certify that the information above is true and complete to the best of my knowledge and belief.

SIGNATURE Guinn Burks TITLE Sr. Reclamation Foreman DATE 9/17/19

Type or print name Guinn Burks E-mail add. guinn.burks@apachecorp.com PHONE: 432-556-9143

For State Use Only

APPROVED BY: Kerry Furke TITLE C. O. DATE 2-24-19

Conditions of Approval (if any):



WELL BORE INFO.

LEASE NAME

J. R. Phillips

WELL #

12

API #

30-025-40615

COUNTY

LEA

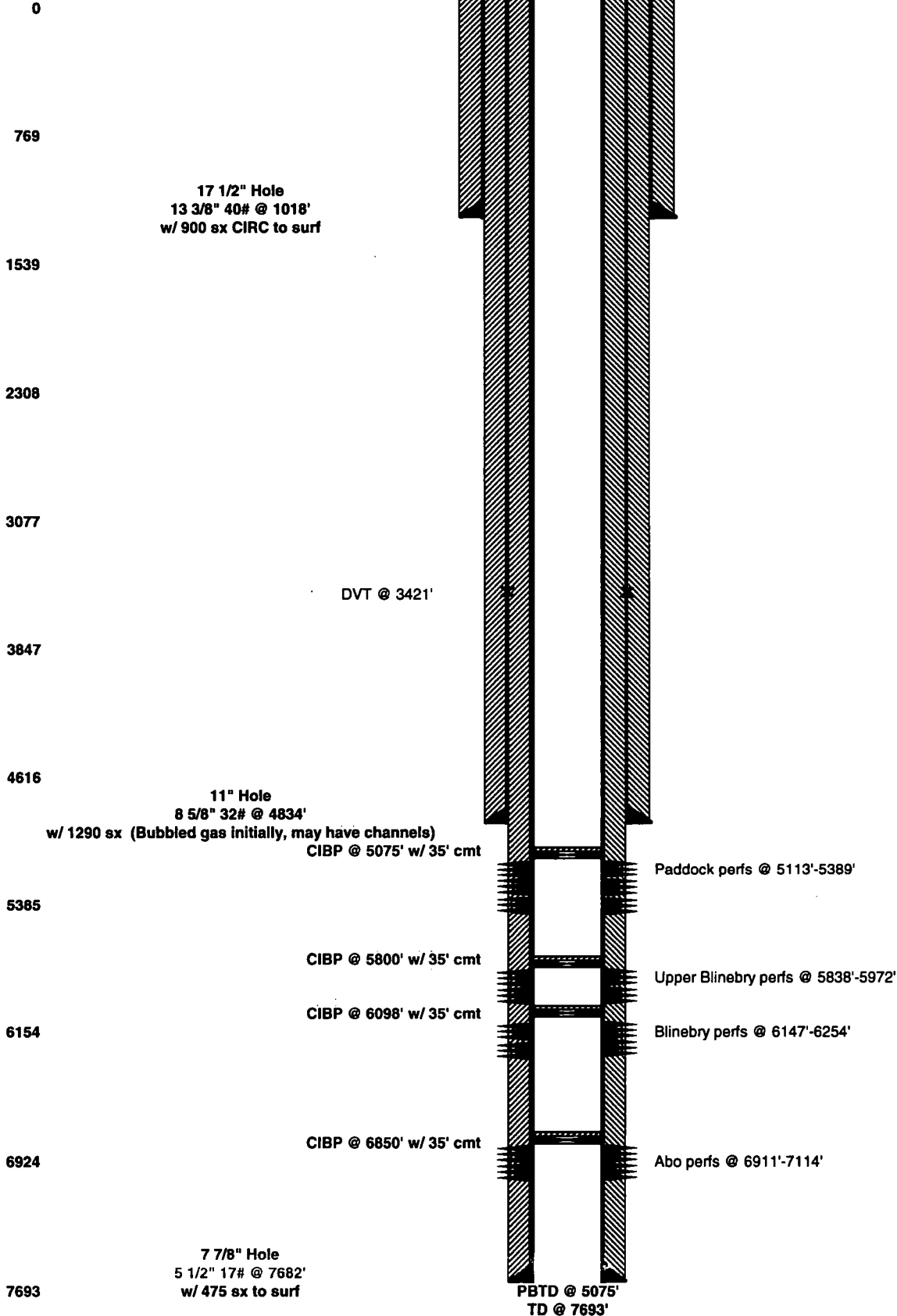



# WELL BORE INFO.

LEASE NAME

J. R. Phillips

WELL #

12

API #

30-025-40615

COUNTY

LEA

## PROPOSED PROCEDURE

0

769

17 1/2" Hole  
13 3/8" 40# @ 1018'  
w/ 900 sx CIRC to surf

1539

2308

3077

DVT @ 3421'

3847

4616

11" Hole  
8 5/8" 32# @ 4834'  
w/ 1290 sx (Bubbled gas initially, may have channels)

CIBP @ 5075' w/ 35' cmt

5385

CIBP @ 5800' w/ 35' cmt

6154

CIBP @ 6098' w/ 35' cmt

6924

CIBP @ 6850' w/ 35' cmt

7693

7 7/8" Hole  
5 1/2" 17# @ 7682'  
w/ 475 sx to surf

PBTD @ 5075'  
TD @ 7693'

5. PUH & perf @ 250' & attempt to sqz 75 sx Class "C" cmt from 250' to surf. Attempt to CIRC 5 1/2" & 8 5/8" to surf. (Water Board)

4. PUH & perf @ 1068' & attempt to sqz 60 sx Class "C" cmt from 1068'-900', WOC/TAG (Rustler, Surf Shoe, & possible Yates gas migration behind 8 5/8" csg.)

3. PUH & spot 50 sx Class "C" cmt from 2648'-2153', WOC/TAG (7 Rvrs, Yates, & Tansill)

2. PUH & spot 95 sx Class "C" cmt from 3952'-3010', WOC/TAG (San Andres, Grayburg, Penrose, Queen, & DVT)

1. MIRU P&A rig. RIH w/ tbg & CIRC w/ MLF & spot 30 sx Class "C" cmt from 5075'-4784', WOC/TAG (Paddock, Glieta, & Intermediate Shoe)

Paddock perms @ 5113'-5389'

Upper Blinbry perms @ 5838'-5972'

Blinbry perms @ 6147'-6254'

Abo perms @ 6911'-7114'

#### GENERAL CONDITIONS OF APPROVAL:

- 1) Insure all bradenheads have been exposed, identified, and valves are operational prior to rigging up on well.
- 2) Contact the appropriate NMOCD District Office no later than 24 hours prior to moving in and rigging up.
- 3) A copy of the approved C103 intent to P&A should be distributed to the onsite company and plugging representatives. Approved procedures are good for a period of one year from approved date, unless otherwise specified on the C103 intent. Approvals past this date will require the submission and approval of a new C103 intent.
- 4) A company representative is required to be present to witness all operations including setting CIBP's, circulation of mud laden fluids, perforating, squeezing or spotting cement plugs, tags, or any other operations approved on the C103 intent to P&A. Company representative should contact the NMOCD and report all operations.
- 5) Any changes that may be required during plugging operations should be approved by the NMOCD before proceeding.
- 6) A closed loop system is to be used for all plugging operations. Contents of the steel pits to be hauled to a NMOCD permitted disposal facility.
- 7) Mud laden fluids must be placed between all cement plugs mixed at 25 sacks of salt gel per 100 barrels of brine.
- 8) All cement plugs will be 100' or 25 sacks cement, whichever is greater. Class 'C' cement will be used above 7500' and Class 'H' below 7500'. Plugs should be no more than 3000' apart
- 9) Site remediation due within one year of well plugging completion.