

UNITED STATES
DEPARTMENT OF THE INTERIOR
BUREAU OF LAND MANAGEMENT

FORM APPROVED
OMB No. 1004-0137
Expires: July 31, 2010

WELL COMPLETION OR RECOMPLETION REPORT AND LOG

OC HOBBBS OGD
SEP 23 2019
RECEIVED

1a. Type of Well <input checked="" type="checkbox"/> Oil Well <input type="checkbox"/> Gas Well <input type="checkbox"/> Dry <input type="checkbox"/> Other		5. Lease Serial No. NMNM66925	
b. Type of Completion <input checked="" type="checkbox"/> New Well <input type="checkbox"/> Work Over <input type="checkbox"/> Deepen <input type="checkbox"/> Plug Back <input type="checkbox"/> Other		6. If Indian, Allottee or Tribe Name	
2. Name of Operator OXY USA INCORPORATED		7. For CA Agreement Name and No.	
Contact: LESLIE REEVES E-Mail: LESLIE_REEVES@OXY.COM		8. Lease Name and Well No. MESA VERDE UNIT 3H	
3. Address P O BOX 4294 HOUSTON, TX 77210-4294		9. API Well No. 30-025-44183-00-S1	
3a. Phone No. (include area code) Ph: 713-497-2492		10. Field and Pool, or Exploratory MESA VERDE-BONE SPRING	
4. Location of Well (Report location clearly and in accordance with Federal requirements)* Sec 17 T24S R32E Mer NMP At surface SWSE 240FSL 1644FEL 32.210892 N Lat, 103.693502 W Lon Sec 8 T24S R32E Mer NMP At top prod interval reported below NWNE 362FNL 2368FEL 32.238300 N Lat, 103.692120 W Lon Sec 8 T24S R32E Mer NMP At total depth NWNE 197FNL 2368FEL 32.238767 N Lat, 103.695521 W Lon		11. Sec., T., R., M., or Block and Survey or Area Sec 17 T24S R32E Mer NMP	
14. Date Spudded 02/05/2018		15. Date T.D. Reached 06/30/2018	
16. Date Completed <input type="checkbox"/> D & A <input checked="" type="checkbox"/> Ready to Prod. 08/11/2018		17. Elevations (DF, KB, RT, GL)* 3557 GL	
18. Total Depth: MD TVD 19320 9125		19. Plug Back T.D.: MD TVD 19256 9126	
20. Depth Bridge Plug Set: MD TVD		21. Type Electric & Other Mechanical Logs Run (Submit copy of each) GAMMARAY	
22. Was well cored? <input checked="" type="checkbox"/> No <input type="checkbox"/> Yes (Submit analysis) Was DST run? <input checked="" type="checkbox"/> No <input type="checkbox"/> Yes (Submit analysis) Directional Survey? <input type="checkbox"/> No <input checked="" type="checkbox"/> Yes (Submit analysis)			

23. Casing and Liner Record (Report all strings set in well)

Hole Size	Size/Grade	Wt. (#/ft.)	Top (MD)	Bottom (MD)	Stage Cementer Depth	No. of Sk. & Type of Cement	Slurry Vol. (BBL)	Cement Top*	Amount Pulled
17.500	13.375 J55	54.5	0	954		1220	290	0	
9.875	7.625 L80	29.7	0	8600		2399	782	0	
6.750	5.500 P110	20.0	0	19305		826	203	7000	

24. Tubing Record

Size	Depth Set (MD)	Packer Depth (MD)	Size	Depth Set (MD)	Packer Depth (MD)	Size	Depth Set (MD)	Packer Depth (MD)

25. Producing Intervals

26. Perforation Record

Formation	Top	Bottom	Perforated Interval	Size	No. Holes	Perf. Status
A) BONE SPRING 2ND	9253	19155	9253 TO 19155	0.000	1248	ACTIVE
B)						
C)						
D)						

27. Acid, Fracture, Treatment, Cement Squeeze, Etc.

Depth Interval	Amount and Type of Material
9253 TO 19155	14313768G SLICK WATER + 911652G LINEAR GEL + 143094G 7.5% HCL ACID W/ 17771960# SAND.

28. Production - Interval A

Date First Produced	Test Date	Hours Tested	Test Production	Oil BBL	Gas MCF	Water BBL	Oil Gravity Corr. API	Gas Gravity	Production Method
08/11/2018	09/16/2018	24	→	2074.0	5567.0	1845.0			FLows FROM WELL
Choke Size	Tbg. Press. Flwg. SI	Csg. Press.	24 Hr. Rate	Oil BBL	Gas MCF	Water BBL	Gas:Oil Ratio	Well Status	
128/128	SI	1028.0	→	2074	5567	1845	2684	POW	

28a. Production - Interval B

Date First Produced	Test Date	Hours Tested	Test Production	Oil BBL	Gas MCF	Water BBL	Oil Gravity Corr. API	Gas Gravity	Production Method
			→						
Choke Size	Tbg. Press. Flwg. SI	Csg. Press.	24 Hr. Rate	Oil BBL	Gas MCF	Water BBL	Gas:Oil Ratio	Well Status	
	SI		→						

(See Instructions and spaces for additional data on reverse side)

ELECTRONIC SUBMISSION #442730 VERIFIED BY THE BLM WELL INFORMATION SYSTEM

** BLM REVISED ** BLM REVISED ** BLM REVISED ** BLM REVISED ** BLM REVISED **

Reclamation Due: 2/11/2019

ACCEPTED FOR RECORD
SEP 13 2019
BUREAU OF LAND MANAGEMENT
CARLSBAD FIELD OFFICE

28b. Production - Interval C

Date First Produced	Test Date	Hours Tested	Test Production →	Oil BBL	Gas MCF	Water BBL	Oil Gravity Corr. API	Gas Gravity	Production Method
Choke Size	Tbg. Press. Flwg. SI	Csg. Press.	24 Hr. Rate →	Oil BBL	Gas MCF	Water BBL	Gas:Oil Ratio	Well Status	

28c. Production - Interval D

Date First Produced	Test Date	Hours Tested	Test Production →	Oil BBL	Gas MCF	Water BBL	Oil Gravity Corr. API	Gas Gravity	Production Method
Choke Size	Tbg. Press. Flwg. SI	Csg. Press.	24 Hr. Rate →	Oil BBL	Gas MCF	Water BBL	Gas:Oil Ratio	Well Status	

29. Disposition of Gas(Sold, used for fuel, vented, etc.)
SOLD

30. Summary of Porous Zones (Include Aquifers):

Show all important zones of porosity and contents thereof: Cored intervals and all drill-stem tests, including depth interval tested, cushion used, time tool open, flowing and shut-in pressures and recoveries.

31. Formation (Log) Markers

Formation	Top	Bottom	Descriptions, Contents, etc.	Name	Top Meas. Depth
BELL CANYON	4705	5555		RUSTLER	835
CHERRY CANYON	5566	6844		SALADO	1189
BRUSHY CANYON	6845	8550		CASTILE	3220
BONE SPRING	8551	9125		DELAWARE	4683
				BELL CANYON	4705
				CHERRY CANYON	5566
				BRUSHY CANYON	6845
				BONE SPRING	8551

32. Additional remarks (include plugging procedure):

LOG HEADER, DIRECTIONAL SURVEY, AS-DRILLED C-102 PLAT AND WBD ARE ATTACHED.

33. Circle enclosed attachments:

- | | | | |
|-------------------------------------------------------|--------------------|---------------|-----------------------|
| 1. Electrical/Mechanical Logs (1 full set req'd.) | 2. Geologic Report | 3. DST Report | 4. Directional Survey |
| 5. Sundry Notice for plugging and cement verification | 6. Core Analysis | 7. Other: | |

34. I hereby certify that the foregoing and attached information is complete and correct as determined from all available records (see attached instructions):

Electronic Submission #442730 Verified by the BLM Well Information System.
For OXY USA INCORPORATED, sent to the Hobbs
Committed to AFMSS for processing by DINAH NEGRETE on 04/06/2019 (19DCN0068SE)

Name (please print) DAVID STEWART

Title SR. REGULATORY ADVISOR

Signature (Electronic Submission)

Date 11/06/2018

Title 18 U.S.C. Section 1001 and Title 43 U.S.C. Section 1212, make it a crime for any person knowingly and willfully to make to any department or agency of the United States any false, fictitious or fraudulent statements or representations as to any matter within its jurisdiction.

**** REVISED ** REVISED ** REVISED ** REVISED ** REVISED ** REVISED ** REVISED ** REVISED ****

District I
1623 N. French Dr., Hobbs, NM 88240
Phone: (575) 393-6161 Fax: (575) 393-0720
District II
811 S. First St., Artesia, NM 88210
Phone: (575) 748-1283 Fax: (575) 748-0720
District III
1000 Rio Brazos Road, Aztec, NM 87410
Phone: (505) 334-6179 Fax: (505) 334-6170
District IV
1220 S. St. Francis Dr., Santa Fe, NM 87503
Phone: (505) 476-3460 Fax: (505) 476-3463

State of New Mexico
Energy, Minerals & Natural Resources Department
OIL CONSERVATION DIVISION
1220 South St. Francis Dr.
Santa Fe, NM 87505

Form C-102
Revised August 1, 2011
Submit one copy to appropriate
District Office

☒ AMENDED REPORT
(As-Drilled)

WELL LOCATION AND ACREAGE DEDICATION PLAT

API Number 30-025-44183	Pool Code 96229	Pool Name Mesa Verde Bone Spring
Property Code 320828	Property Name MESA VERDE BS UNIT	Well Number 3H
OGRID No. 16696	Operator Name OXY USA INC.	Elevation 3557.7'

Surface Location

UL or lot no.	Section	Township	Range	Lot Idn	Feet from the	North/South line	Feet from the	East/West line	County
0	17	24 SOUTH	32 EAST, N.M.P.M.		240'	SOUTH	1644'	EAST	LEA

Bottom Hole Location If Different From Surface

UL or lot no.	Section	Township	Range	Lot Idn	Feet from the	North/South line	Feet from the	East/West line	County
B	8	24 SOUTH	32 EAST, N.M.P.M.		182' 197'	NORTH NORTH	326' 336'	EAST	LEA
Dedicated Acres 320	Joint or Infill Y	Consolidation Code	Order No.	BP- 362 FNL 2368 FEL TP- 327 FSL 2180 FEL					

No allowable will be assigned to this completion until all interests have been consolidated or a non-standard unit has been approved by the division.

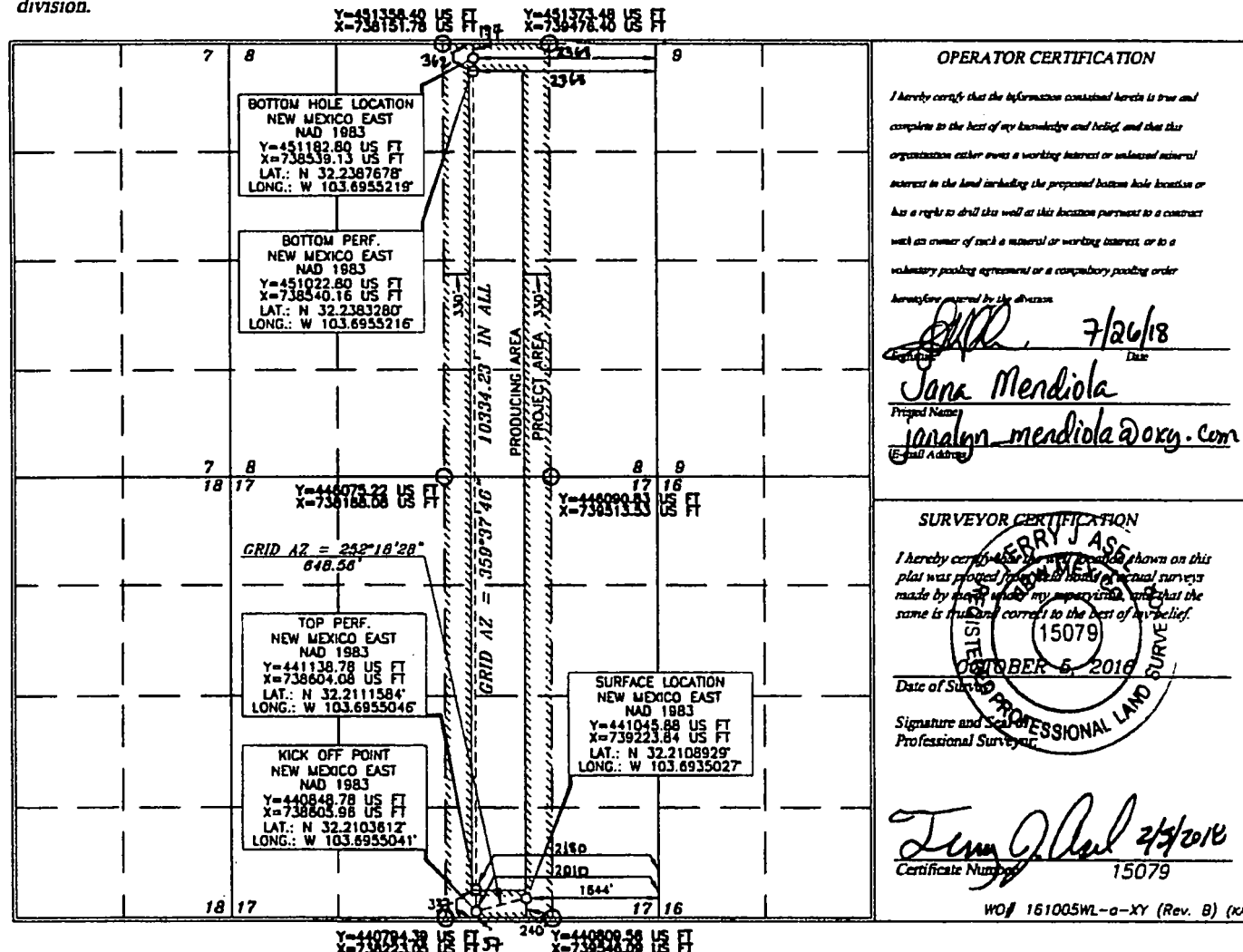

OPERATOR CERTIFICATION

I hereby certify that the information contained herein is true and complete to the best of my knowledge and belief, and that this organization either owns a working interest or undivided mineral interest in the land including the proposed bottom hole location or has a right to drill this well at this location pursuant to a contract with an owner of such a mineral or working interest, or to a voluntary pooling agreement or a compulsory pooling order heretofore entered by the division.

[Signature] 7/26/18
Date
Jana Mendiola
Printed Name
jaraman_mendiola@oxy.com
(E-mail Address)

SURVEYOR CERTIFICATION

I hereby certify that the survey shown on this plat was properly conducted in accordance with the laws of the State of New Mexico, and that the same is true and correct to the best of my belief.

[Signature]
Date of Survey
Signature and Seal
Professional Land Surveyor
15079
OCTOBER 5, 2018

[Signature] 2/3/2018
Certificate Number 15079