

UNITED STATES  
DEPARTMENT OF THE INTERIOR  
BUREAU OF LAND MANAGEMENT

FORM APPROVED  
OMB No. 1004-0137  
Expires: July 31, 2010

WELL COMPLETION OR RECOMPLETION REPORT AND LOG

OCD HOBBS  
SEP 23 2019  
RECEIVED

1a. Type of Well <input checked="" type="checkbox"/> Oil Well <input type="checkbox"/> Gas Well <input type="checkbox"/> Dry <input type="checkbox"/> Other		5. Lease Serial No. NMNM082	
b. Type of Completion <input checked="" type="checkbox"/> New Well <input type="checkbox"/> Work Over <input type="checkbox"/> Deepen <input type="checkbox"/> Plug Back <input type="checkbox"/> Other		6. If Indian, Allottee or Tribe Name	
2. Name of Operator COG OPERATING LLC		7. Unit or CA Agreement Name and No.	
Contact: AMANDA AVERY E-Mail: aavery@concho.com		8. Lease Name and Well No. LITTLE BEAR FEDERAL COM 3H	
3. Address ONE CONCHO CENTER 600 W ILLINOIS AVENUE MIDLAND, TX 79701-4287		9. API Well No. 30-025-45099-00-S1	
3a. Phone No. (include area code) Ph: 575-748-6940		10. Field and Pool, or Exploratory BERRY-BONE SPRING, NORTH	
4. Location of Well (Report location clearly and in accordance with Federal requirements)* Sec 33 T20S R34E Mer NMP At surface SWSE 696FSL 2167FEL 32.524238 N Lat, 103.563672 W Lon Sec 33 T20S R34E Mer NMP At top prod interval reported below SWSE 696FSL 2167FEL 32.524238 N Lat, 103.563672 W Lon Sec 28 T20S R34E Mer NMP At total depth NWSE 2440FSL 2316FEL 32.543557 N Lat, 103.564179 W Lon		11. Sec., T., R., M., or Block and Survey or Area Sec 33 T20S R34E Mer NMP	
12. County or Parish LEA		13. State NM	
14. Date Spudded 12/01/2018		15. Date T.D. Reached 12/26/2018	
16. Date Completed <input type="checkbox"/> D & A <input checked="" type="checkbox"/> Ready to Prod. 06/21/2019		17. Elevations (DF, KB, RT, GL)* 3805 GL	
18. Total Depth: MD 18492 TVD 11303		19. Plug Back T.D.: MD 18126 TVD 11303	
20. Depth Bridge Plug Set: MD 18395 TVD 11303		21. Type Electric & Other Mechanical Logs Run (Submit copy of each)	
22. Was well cored? <input checked="" type="checkbox"/> No <input type="checkbox"/> Yes (Submit analysis) Was DST run? <input checked="" type="checkbox"/> No <input type="checkbox"/> Yes (Submit analysis) Directional Survey? <input type="checkbox"/> No <input checked="" type="checkbox"/> Yes (Submit analysis)			

23. Casing and Liner Record (Report all strings set in well)

Hole Size	Size/Grade	Wt. (#/ft.)	Top (MD)	Bottom (MD)	Stage Cementer Depth	No. of Sks. & Type of Cement	Slurry Vol. (BBL)	Cement Top*	Amount Pulled
17.500	13.375 J55	54.5	0	1855		1400		0	
12.250	9.625 L80	40.0	0	5732	3881	2600		0	
8.750	5.500 P110	20.0	0	18469		3600		0	

24. Tubing Record

Size	Depth Set (MD)	Packer Depth (MD)	Size	Depth Set (MD)	Packer Depth (MD)	Size	Depth Set (MD)	Packer Depth (MD)
2.875	11040	11030						

25. Producing Intervals

Formation	Top	Bottom	Perforated Interval	Size	No. Holes	Perf. Status
A) BONE SPRING	11552	18370	11552 TO 18370		1050	OPEN
B)						
C)						
D)						

26. Perforation Record

27. Acid, Fracture, Treatment, Cement Squeeze, Etc.

Depth Interval	Amount and Type of Material
11552 TO 18370	SEE ATTACHED

28. Production - Interval A

Date First Produced	Test Date	Hours Tested	Test Production	Oil BBL	Gas MCF	Water BBL	Oil Gravity Corr. API	Gas Gravity	Production Method
06/21/2019	06/21/2019	24	→	117.0	109.0	1764.0			GAS LIFT
Choke Size	Tbg. Press. Flwg. SI	Csg. Press.	24 Hr. Rate	Oil BBL	Gas MCF	Water BBL	Gas:Oil Ratio	Well Status	
24/64	2300	1500.0	→	117	109	1764		POW	

28a. Production - Interval B

Date First Produced	Test Date	Hours Tested	Test Production	Oil BBL	Gas MCF	Water BBL	Oil Gravity Corr. API	Gas Gravity	Production Method
			→						
Choke Size	Tbg. Press. Flwg. SI	Csg. Press.	24 Hr. Rate	Oil BBL	Gas MCF	Water BBL	Gas:Oil Ratio	Well Status	
			→						

ACCEPTED FOR RECORD  
SEP 15 2019  
BUREAU OF LAND MANAGEMENT  
CARLSBAD FIELD OFFICE

(See Instructions and spaces for additional data on reverse side)

ELECTRONIC SUBMISSION #475556 VERIFIED BY THE BLM WELL INFORMATION SYSTEM

\*\* BLM REVISED \*\* BLM REVISED \*\* BLM REVISED \*\* BLM REVISED \*\* BLM REVISED \*\*

Reclamation Due: 12/21/2019

Kz

## 28b. Production - Interval C

Date First Produced	Test Date	Hours Tested	Test Production →	Oil BBL	Gas MCF	Water BBL	Oil Gravity Corr. API	Gas Gravity	Production Method
Choke Size	Tbg. Press. Flwg. SI	Csg. Press.	24 Hr. Rate →	Oil BBL	Gas MCF	Water BBL	Gas:Oil Ratio	Well Status	

## 28c. Production - Interval D

Date First Produced	Test Date	Hours Tested	Test Production →	Oil BBL	Gas MCF	Water BBL	Oil Gravity Corr. API	Gas Gravity	Production Method
Choke Size	Tbg. Press. Flwg. SI	Csg. Press.	24 Hr. Rate →	Oil BBL	Gas MCF	Water BBL	Gas:Oil Ratio	Well Status	

29. Disposition of Gas(Sold, used for fuel, vented, etc.)  
SOLD

## 30. Summary of Porous Zones (Include Aquifers):

Show all important zones of porosity and contents thereof: Cored intervals and all drill-stem tests, including depth interval tested, cushion used, time tool open, flowing and shut-in pressures and recoveries.

## 31. Formation (Log) Markers

Formation	Top	Bottom	Descriptions, Contents, etc.	Name	Top Meas. Depth
RUSTLER TOP OF SALT BASE OF SALT BRUSHY CANYON BONE SPRING 2ND BONE SPRING 1ST BONE SPRING 3RD	1762 2164 3592 8427 8803 9855 11253			RUSTLER TOP OF SALT BASE OF SALT BRUSHY CANYON BONE SPRING 2ND BONE SPRING 1ST BONE SPRING 3RD	1762 2164 3592 8427 8803 9588 11253

## 32. Additional remarks (include plugging procedure):

## 33. Circle enclosed attachments:

1. Electrical/Mechanical Logs (1 full set req'd.)
2. Geologic Report
3. DST Report
4. Directional Survey
5. Sundry Notice for plugging and cement verification
6. Core Analysis
7. Other:

## 34. I hereby certify that the foregoing and attached information is complete and correct as determined from all available records (see attached instructions):

Electronic Submission #475556 Verified by the BLM Well Information System.

For COG OPERATING LLC, sent to the Hobbs

Committed to AFMSS for processing by DEBORAH HAM on 08/29/2019 (19DMH0197SE)

Name (please print) AMANDA AVERY

Title AUTHORIZED REPRESENTATIVE

Signature (Electronic Submission)

Date 07/29/2019

Title 18 U.S.C. Section 1001 and Title 43 U.S.C. Section 1212, make it a crime for any person knowingly and willfully to make to any department or agency of the United States any false, fictitious or fraudulent statements or representations as to any matter within its jurisdiction.

**\*\* REVISED \*\* REVISED \*\* REVISED \*\* REVISED \*\* REVISED \*\* REVISED \*\* REVISED \*\***

DISTRICT I  
1625 N. FRENCH DR., HOBBS, NM 88240  
Phone: (575) 393-6161 Fax: (575) 393-0720

DISTRICT II  
811 S. FIRST ST., ARTESIA, NM 88210  
Phone: (575) 748-1283 Fax: (575) 748-9720

DISTRICT III  
1000 RIO BRAZOS RD., AZTEC, NM 87410  
Phone: (505) 334-6178 Fax: (505) 334-6170

DISTRICT IV  
1220 S. ST. FRANCIS DR., SANTA FE, NM 87505  
Phone: (505) 476-3480 Fax: (505) 476-3482

State of New Mexico  
Energy, Minerals & Natural Resources Department  
**OIL CONSERVATION DIVISION**  
1220 SOUTH ST. FRANCIS DR.  
Santa Fe, New Mexico 87505

Form C-102  
Revised August 1, 2011  
Submit one copy to appropriate  
District Office

☐ AMENDED REPORT

**WELL LOCATION AND ACREAGE DEDICATION PLAT**

API Number 30-025-45099	Pool Code 5535	Pool Name Berry; Bone Spring, North
Property Code 322258	Property Name LITTLE BEAR FEDERAL COM	Well Number 3H
GRID No. 229137	Operator Name COG OPERATING, LLC	Elevation 3805.2'

**Surface Location**

UL or lot No.	Section	Township	Range	Lot Idn	Feet from the	North/South line	Feet from the	East/West line	County
0	33	20-S	34-E		696	SOUTH	2167	EAST	LEA

**Bottom Hole Location If Different From Surface**

UL or lot No.	Section	Township	Range	Lot Idn	Feet from the	North/South line	Feet from the	East/West line	County
J	28	20-S	34-E		2440	SOUTH	2316	EAST	LEA

Dedicated Acres 240	Joint or Infill	Consolidation Code	Order No.
------------------------	-----------------	--------------------	-----------

NO ALLOWABLE WILL BE ASSIGNED TO THIS COMPLETION UNTIL ALL INTERESTS HAVE BEEN CONSOLIDATED  
OR A NON-STANDARD UNIT HAS BEEN APPROVED BY THE DIVISION

SEE PAGE 2

Property Code 322258	Property Name LITTLE BEAR FEDERAL COM	Well Number 3H
OGRID No. 229137	Operator Name COG OPERATING, LLC	Elevation 3805.2'

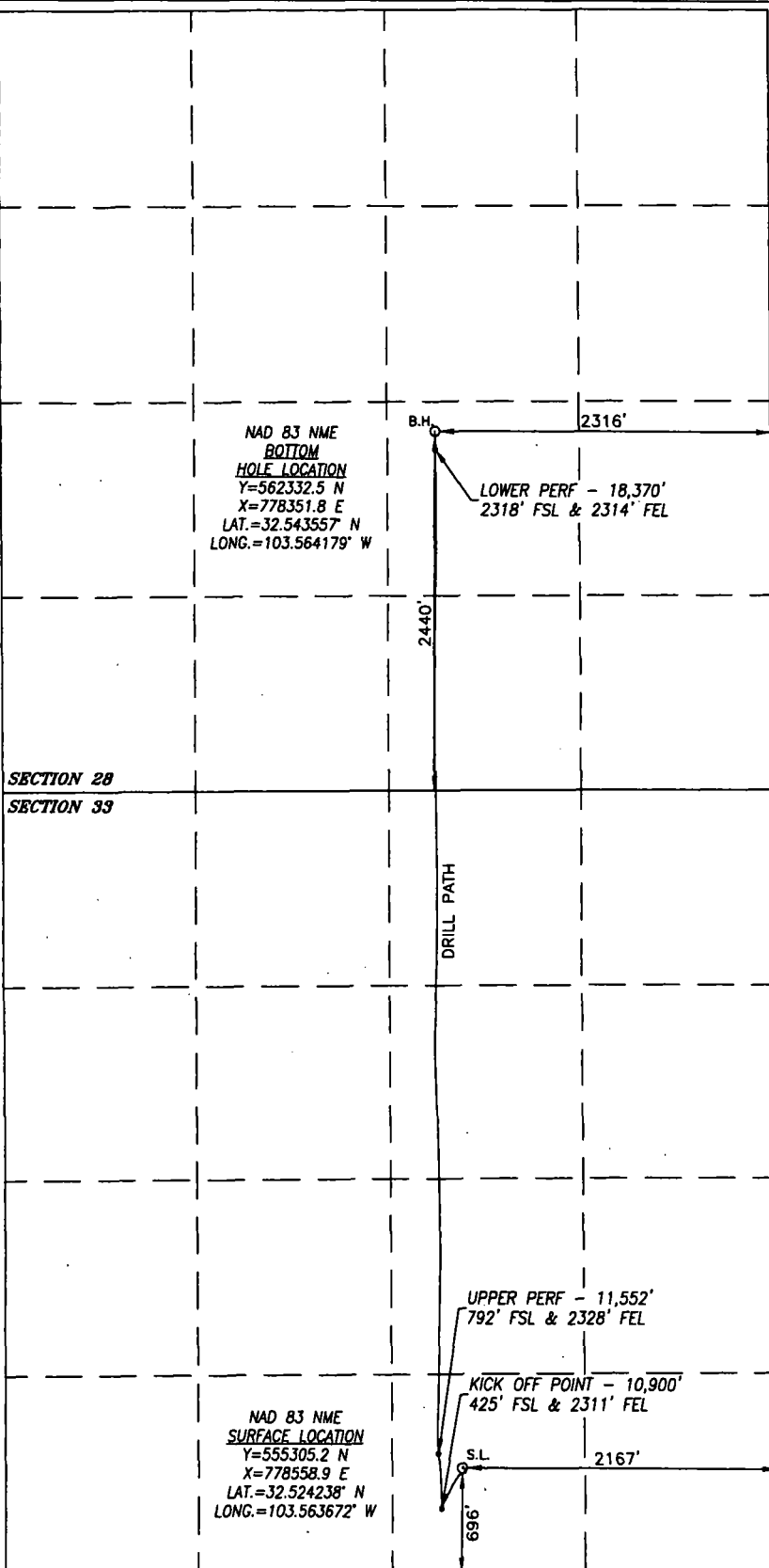

BOREPATH SHOWN HEREON IS BASED ON DIRECTIONAL SURVEY REPORT PROVIDED BY COG OPERATING, LLC FOR THE LITTLE BEAR FEDERAL COM #3H SUPPLIED TO HARCROW SURVEYING, LLC ON JULY 1, 2019

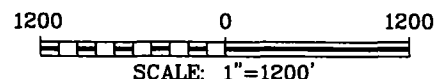

#### OPERATOR CERTIFICATION

I hereby certify that the information herein is true and complete to the best of my knowledge and belief, and that this organization either owns a working interest or unleased mineral interest in the land including the proposed bottom hole location or has a right to drill this well at this location pursuant to a contract with an owner of such mineral or working interest, or to a voluntary pooling agreement or a compulsory pooling order heretofore entered by the division.

7/29/19

Signature

Date

Amanda Avery

Printed Name

aavery@concho.com

E-mail Address

#### SURVEYOR CERTIFICATION

I hereby certify that the well location shown on this plat was plotted from field notes of actual surveys made by me or under my supervision, and that the same is true and correct to the best of my belief.

FEB. 14, 2018/DEC. 3, 2018

Date of Survey/Date of Geographic Survey

Signature & Seal of Professional Surveyor



Chad Harcrow 7/22/19  
Certificate No. CHAD HARCROW 17777