

UNITED STATES
DEPARTMENT OF THE INTERIOR
BUREAU OF LAND MANAGEMENT

HOBBS OGD

OCD Hobbs
SEP 23 2019

FORM APPROVED
OMB No. 1004-0137
Expires: July 31, 2010

WELL COMPLETION OR RECOMPLETION REPORT AND LOG

RECEIVED

| | | | |
|--|---|---|--|
| 1a. Type of Well <input checked="" type="checkbox"/> Oil Well <input type="checkbox"/> Gas Well <input type="checkbox"/> Dry <input type="checkbox"/> Other | | 5. Lease Serial No. NMNM128368 | |
| b. Type of Completion <input checked="" type="checkbox"/> New Well <input type="checkbox"/> Work Over <input type="checkbox"/> Deepen <input type="checkbox"/> Plug Back <input type="checkbox"/> Diff. Resvr. Other | | 6. If Indian, Allottee or Tribe Name | |
| 2. Name of Operator COG OPERATING LLC | | 7. Unit or CA Agreement Name and No. | |
| Contact: AMANDA AVERY E-Mail: aavery@concho.com | | 8. Lease Name and Well No. LITTLE BEAR FEDERAL COM 4H | |
| 3. Address ONE CONCHO CENTER 600 W ILLINOIS AVENUE MIDLAND, TX 79701-4287 | | 9. API Well No. 30-025-45100-00-S1 | |
| 3a. Phone No. (include area code) Ph: 575-748-6940 | | 10. Field and Pool, or Exploratory BERRY-BONE SPRING, NORTH | |
| 4. Location of Well (Report location clearly and in accordance with Federal requirements)* Sec 33 T20S R34E Mer NMP At surface SWSW 384FSL 1151FWL 32.523378 N Lat, 103.570105 W Lon Sec 33 T20S R34E Mer NMP At top prod interval reported below SWSW 384FSL 1151FWL 32.523378 N Lat, 103.570105 W Lon Sec 28 T20S R34E Mer NMP At total depth NESW 2420FSL 1677FWL 32.543506 N Lat, 103.568406 W Lon | | 11. Sec., T., R., M., or Block and Survey or Area Sec 33 T20S R34E Mer NMP | |
| 12. County or Parish LEA | | 13. State NM | |
| 14. Date Spudded 10/28/2018 | 15. Date T.D. Reached 11/21/2018 | 16. Date Completed <input type="checkbox"/> D & A <input checked="" type="checkbox"/> Ready to Prod. 06/23/2019 | |
| 17. Elevations (DF, KB, RT, GL)* 3805 GL | | | |
| 18. Total Depth: MD 18783 TVD 11266 | 19. Plug Back T.D.: MD 18696 TVD 11266 | 20. Depth Bridge Plug Set: MD 18700 TVD 11266 | |

| | |
|---|--|
| 21. Type Electric & Other Mechanical Logs Run (Submit copy of each) | 22. Was well cored? <input checked="" type="checkbox"/> No <input type="checkbox"/> Yes (Submit analysis) Was DST run? <input checked="" type="checkbox"/> No <input type="checkbox"/> Yes (Submit analysis) Directional Survey? <input type="checkbox"/> No <input checked="" type="checkbox"/> Yes (Submit analysis) |
|---|--|

23. Casing and Liner Record (Report all strings set in well)

| Hole Size | Size/Grade | Wt. (#/ft.) | Top (MD) | Bottom (MD) | Stage Cementer Depth | No. of Sk. & Type of Cement | Slurry Vol. (BBL) | Cement Top* | Amount Pulled |
|-----------|------------|-------------|----------|-------------|----------------------|-----------------------------|-------------------|-------------|---------------|
| 17.500 | 13.375 J55 | 54.5 | 0 | 1868 | | 1400 | | 0 | |
| 12.250 | 9.625 L80 | 40.0 | 0 | 5740 | 3860 | 2700 | | 0 | |
| 8.750 | 5.500 P110 | 20.0 | 0 | 18768 | | 3600 | | 0 | |
| | | | | | | | | | |
| | | | | | | | | | |
| | | | | | | | | | |
| | | | | | | | | | |

24. Tubing Record

| Size | Depth Set (MD) | Packer Depth (MD) | Size | Depth Set (MD) | Packer Depth (MD) | Size | Depth Set (MD) | Packer Depth (MD) |
|-------|----------------|-------------------|------|----------------|-------------------|------|----------------|-------------------|
| 2.875 | 11045 | 11034 | | | | | | |

25. Producing Intervals

| Formation | Top | Bottom | Perforated Interval | Size | No. Holes | Perf. Status |
|----------------|-------|--------|---------------------|------|-----------|--------------------|
| A) BONE SPRING | 11606 | 18675 | 11606 TO 18675 | | 1080 | OPEN - Bone Spring |
| B) | | | | | | |
| C) | | | | | | |
| D) | | | | | | |

26. Perforation Record

27. Acid, Fracture, Treatment, Cement Squeeze, Etc.

| Depth Interval | Amount and Type of Material |
|----------------|-----------------------------|
| 11606 TO 18675 | SEE ATTACHED |
| | |
| | |
| | |

28. Production - Interval A

| Date First Produced | Test Date | Hours Tested | Test Production | Oil BBL | Gas MCF | Water BBL | Oil Gravity Corr. API | Gas Gravity | Production Method |
|---------------------|-------------------|--------------|-----------------|---------|---------|-----------|-----------------------|-------------|-------------------|
| 06/23/2019 | 06/23/2019 | 24 | → | 125.0 | 249.0 | 2086.0 | | | GAS LIFT |
| Choke Size | Tbg. Press. Flwg. | Csg. Press. | 24 Hr. Rate | Oil BBL | Gas MCF | Water BBL | Gas:Oil Ratio | Well Status | |
| 24/64 | SI | 1300.0 | → | 125 | 249 | 2086 | | POW | |

28a. Production - Interval B

| Date First Produced | Test Date | Hours Tested | Test Production | Oil BBL | Gas MCF | Water BBL | Oil Gravity Corr. API | Gas Gravity | Production Method |
|---------------------|-------------------|--------------|-----------------|---------|---------|-----------|-----------------------|-------------|-------------------|
| | | | → | | | | | | |
| Choke Size | Tbg. Press. Flwg. | Csg. Press. | 24 Hr. Rate | Oil BBL | Gas MCF | Water BBL | Gas:Oil Ratio | Well Status | |
| SI | | | → | | | | | | |

ACCEPTED FOR RECORD

SEP 14 2019

BUREAU OF LAND MANAGEMENT
CARLSBAD FIELD OFFICE

(See Instructions and spaces for additional data on reverse side)

ELECTRONIC SUBMISSION #475779 VERIFIED BY THE BLM WELL INFORMATION SYSTEM

** BLM REVISED ** BLM REVISED ** BLM REVISED ** BLM REVISED ** BLM REVISED **

Reclamation Due: 12/23/2019 Kz

28b. Production - Interval C

| Date First Produced | Test Date | Hours Tested | Test Production | Oil BBL | Gas MCF | Water BBL | Oil Gravity Corr. API | Gas Gravity | Production Method |
|---------------------|----------------------|--------------|-----------------|---------|---------|-----------|-----------------------|-------------|-------------------|
| | | | → | | | | | | |
| Choke Size | Tbg. Press. Flwg. SI | Csg. Press. | 24 Hr. Rate | Oil BBL | Gas MCF | Water BBL | Gas:Oil Ratio | Well Status | |
| | | | → | | | | | | |

28c. Production - Interval D

| Date First Produced | Test Date | Hours Tested | Test Production | Oil BBL | Gas MCF | Water BBL | Oil Gravity Corr. API | Gas Gravity | Production Method |
|---------------------|----------------------|--------------|-----------------|---------|---------|-----------|-----------------------|-------------|-------------------|
| | | | → | | | | | | |
| Choke Size | Tbg. Press. Flwg. SI | Csg. Press. | 24 Hr. Rate | Oil BBL | Gas MCF | Water BBL | Gas:Oil Ratio | Well Status | |
| | | | → | | | | | | |

29. Disposition of Gas(Sold, used for fuel, vented, etc.)

SOLD

30. Summary of Porous Zones (Include Aquifers):

Show all important zones of porosity and contents thereof: Cored intervals and all drill-stem tests, including depth interval tested, cushion used, time tool open, flowing and shut-in pressures and recoveries.

31. Formation (Log) Markers

| Formation | Top | Bottom | Descriptions, Contents, etc. | Name | Top |
|-----------------|-------|--------|------------------------------|-----------------|-------------|
| | | | | | Meas. Depth |
| RUSTLER | 1756 | | | RUSTLER | 1756 |
| TOP OF SALT | 2166 | | | TOP OF SALT | 2166 |
| BASE OF SALT | 3581 | | | BASE OF SALT | 3581 |
| BRUSHY CANYON | 8452 | | | BRUSHY CANYON | 8452 |
| BONE SPRING 2ND | 8814 | | | BONE SPRING 2ND | 8814 |
| BONE SPRING 1ST | 9919 | | | BONE SPRING 1ST | 9919 |
| BONE SPRING 3RD | 11272 | | | BONE SPRING 3RD | 11272 |

32. Additional remarks (include plugging procedure):

33. Circle enclosed attachments:

1. Electrical/Mechanical Logs (1 full set req'd.) 2. Geologic Report 3. DST Report 4. Directional Survey
 5. Sundry Notice for plugging and cement verification 6. Core Analysis 7. Other:

34. I hereby certify that the foregoing and attached information is complete and correct as determined from all available records (see attached instructions):

Electronic Submission #475779 Verified by the BLM Well Information System.
 For COG OPERATING LLC, sent to the Hobbs
 Committed to AFMSS for processing by DEBORAH HAM on 08/29/2019 (19DMH0192SE)

Name (please print) AMANDA AVERYTitle AUTHORIZED REPRESENTATIVESignature (Electronic Submission)Date 07/30/2019

Title 18 U.S.C. Section 1001 and Title 43 U.S.C. Section 1212, make it a crime for any person knowingly and willfully to make to any department or agency of the United States any false, fictitious or fraudulent statements or representations as to any matter within its jurisdiction.

**** REVISED ** REVISED ** REVISED ** REVISED ** REVISED ** REVISED ** REVISED ****

DISTRICT I
1625 N. FRENCH DR., HOBBS, NM 88240
Phone: (575) 393-6181 Fax: (575) 393-9720

DISTRICT II
811 S. FIRST ST., ARTESIA, NM 88210
Phone: (575) 748-1283 Fax: (575) 748-9720

DISTRICT III
1000 RIO BRAZOS RD., AZTEC, NM 87410
Phone: (505) 334-6178 Fax: (505) 334-6170

DISTRICT IV
1220 S. ST. FRANCIS DR., SANTA FE, NM 87505
Phone: (505) 476-3480 Fax: (505) 476-3482

State of New Mexico
Energy, Minerals & Natural Resources Department
OIL CONSERVATION DIVISION
1220 SOUTH ST. FRANCIS DR.
Santa Fe, New Mexico 87505

Form C-102
Revised August 1, 2011
Submit one copy to appropriate
District Office

☐ AMENDED REPORT

WELL LOCATION AND ACREAGE DEDICATION PLAT

| | | |
|----------------------------|--|--|
| API Number 30-025-45100 | Pool Code 5535 | Pool Name Berry, Bone Spring, North |
| Property Code 322258 | Property Name LITTLE BEAR FEDERAL COM | Well Number 4H |
| OGRID No. 229137 | Operator Name COG OPERATING, LLC | Elevation 3805.2' |

Surface Location

| UL or lot No. | Section | Township | Range | Lot Idn | Feet from the | North/South line | Feet from the | East/West line | County |
|---------------|---------|----------|-------|---------|---------------|------------------|---------------|----------------|--------|
| M | 33 | 20-S | 34-E | | 384 | SOUTH | 1151 | WEST | LEA |

Bottom Hole Location If Different From Surface

| UL or lot No. | Section | Township | Range | Lot Idn | Feet from the | North/South line | Feet from the | East/West line | County |
|------------------------|-----------------|--------------------|-----------|---------|---------------|------------------|---------------|----------------|--------|
| K | 28 | 20-S | 34-E | | 2420 | SOUTH | 1677 | WEST | LEA |
| Dedicated Acres 240 | Joint or Infill | Consolidation Code | Order No. | | | | | | |

NO ALLOWABLE WILL BE ASSIGNED TO THIS COMPLETION UNTIL ALL INTERESTS HAVE BEEN CONSOLIDATED
OR A NON-STANDARD UNIT HAS BEEN APPROVED BY THE DIVISION

SEE PAGE 2

| | | |
|-------------------------|--|----------------------|
| Property Code 322258 | Property Name LITTLE BEAR FEDERAL COM | Well Number 4H |
| OGRID No. 229137 | Operator Name COG OPERATING, LLC | Elevation 3805.2' |

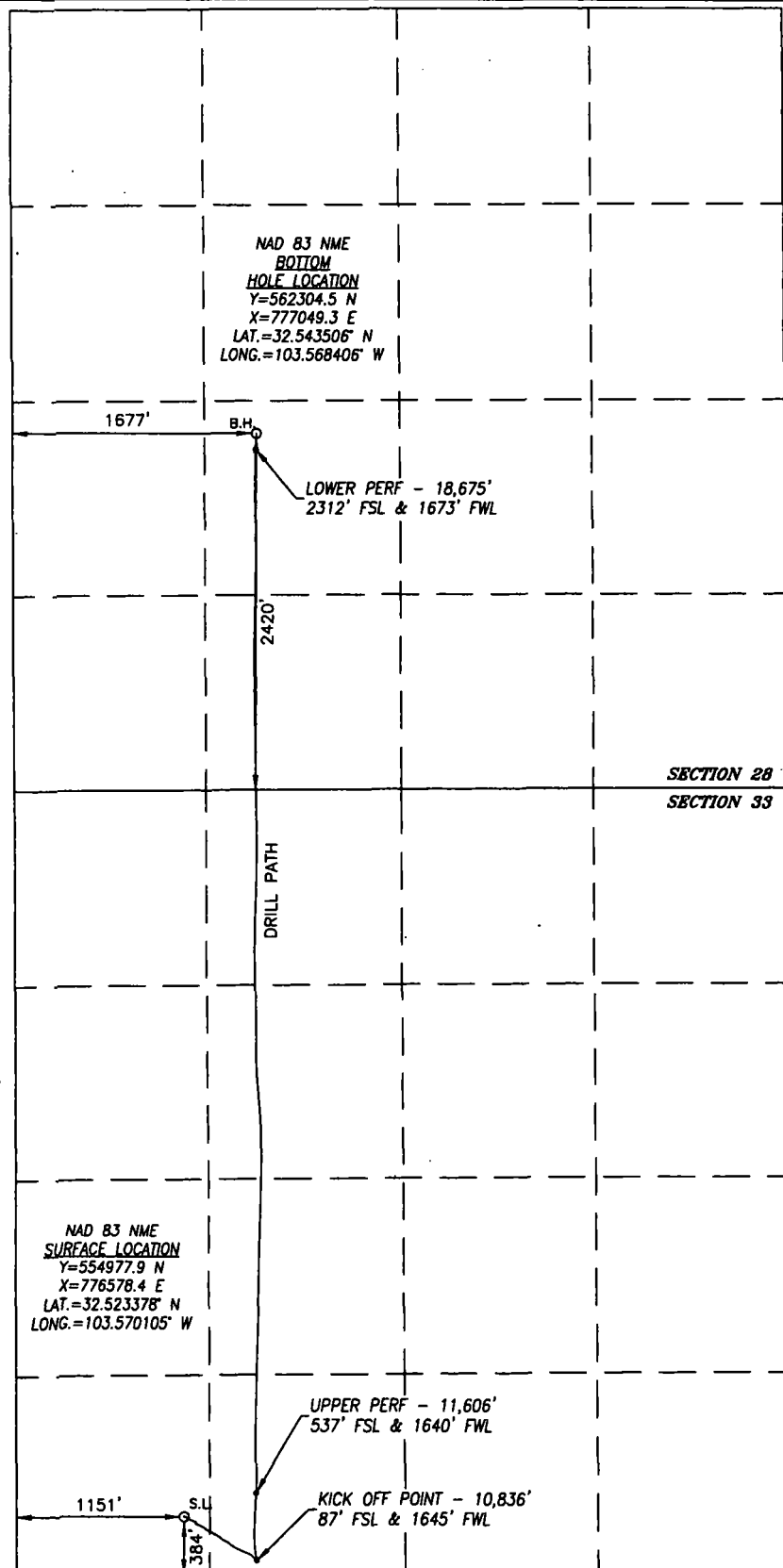

BOREPATH SHOWN HEREON IS BASED ON DIRECTIONAL SURVEY REPORT PROVIDED BY COG OPERATING, LLC FOR THE LITTLE BEAR FEDERAL COM #4H SUPPLIED TO HARCROW SURVEYING, LLC ON JULY 1, 2019

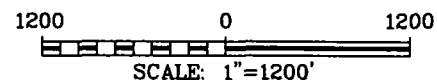

OPERATOR CERTIFICATION

I hereby certify that the information herein is true and complete to the best of my knowledge and belief, and that this organization either owns a working interest or unleased mineral interest in the land including the proposed bottom hole location or has a right to drill this well at this location pursuant to a contract with an owner of such mineral or working interest, or to a voluntary pooling agreement or a compulsory pooling order heretofore entered by the division.

7/29/19

Signature

Date

Amanda Avery

Printed Name

aavery@concho.com

E-mail Address

SURVEYOR CERTIFICATION

I hereby certify that the well location shown on this plat was plotted from field notes of actual surveys made by me or under my supervision, and that the same is true and correct to the best of my belief.

FEB. 14, 2018/NOV. 21, 2018

Date of Survey/Date of Geographic Survey

Signature & Seal of Professional Surveyor



Chad Harcrow 7/22/19
Certificate No. CHAD HARCROW 17777