

UNITED STATES
DEPARTMENT OF THE INTERIOR
BUREAU OF LAND MANAGEMENT

OCD Hobbs

FORM APPROVED
OMB NO. 1004-0137
Expires: January 31, 2018**SUNDRY NOTICES AND REPORTS ON WELLS**
*Do not use this form for proposals to drill or to re-enter an abandoned well. Use form 3160-3 (APD) for such proposals.*5. Lease Serial No.
NMNM96256

6. If Indian, Allottee or Tribe Name

7. If Unit or CA/Agreement, Name and/or No.

SUBMIT IN TRIPLICATE - Other instructions on page 2

1. Type of Well

☒ Oil Well ☐ Gas Well ☐ Other

2. Name of Operator

DEVON ENERGY PRODUCTION COMPANY

Contact: REBECCA DEAL

Mail: Rebecca.Deal@dmv.com

3a. Address

P O BOX 250
ARTESIA, NM 88201

3b. Phone No. (include area code)

Ph: 405-228-8429

8. Well Name and No.

ARENA ROJA FED UNIT 15-10 4H

9. API Well No.

30-025-45736-00-X1

10. Field and Pool or Exploratory Area

WOLFCAMP

4. Location of Well (Footage, Sec., T., R., M., or Survey Description)

Sec 15 T26S R35E NESE 2090FSL 690FEL
32.041756 N Lat, 103.349060 W Lon

11. County or Parish, State

LEA COUNTY, NM

12. CHECK THE APPROPRIATE BOX(ES) TO INDICATE NATURE OF NOTICE, REPORT, OR OTHER DATA

TYPE OF SUBMISSION	TYPE OF ACTION			
<input checked="" type="checkbox"/> Notice of Intent	<input type="checkbox"/> Acidize	<input type="checkbox"/> Deepen	<input type="checkbox"/> Production (Start/Resume)	<input type="checkbox"/> Water Shut-Off
<input type="checkbox"/> Subsequent Report	<input type="checkbox"/> Alter Casing	<input type="checkbox"/> Hydraulic Fracturing	<input type="checkbox"/> Reclamation	<input type="checkbox"/> Well Integrity
<input type="checkbox"/> Final Abandonment Notice	<input type="checkbox"/> Casing Repair	<input type="checkbox"/> New Construction	<input type="checkbox"/> Recomplete	<input checked="" type="checkbox"/> Other
	<input type="checkbox"/> Change Plans	<input type="checkbox"/> Plug and Abandon	<input type="checkbox"/> Temporarily Abandon	Change to Original A
	<input type="checkbox"/> Convert to Injection	<input type="checkbox"/> Plug Back	<input type="checkbox"/> Water Disposal	PD

13. Describe Proposed or Completed Operation: Clearly state all pertinent details, including estimated starting date of any proposed work and approximate duration thereof. If the proposal is to deepen directionally or recompleat horizontally, give subsurface locations and measured and true vertical depths of all pertinent markers and zones. Attach the Bond under which the work will be performed or provide the Bond No. on file with BLM/BIA. Required subsequent reports must be filed within 30 days following completion of the involved operations. If the operation results in a multiple completion or recompleat in a new interval, a Form 3160-4 must be filed once testing has been completed. Final Abandonment Notices must be filed only after all requirements, including reclamation, have been completed and the operator has determined that the site is ready for final inspection.

Devon Energy Production Co. L.P. respectfully requests SHL correction. The C-102 submitted with the BHL revision sundry had an incorrect surface hole location. SHL should be the permitted & spud location - 2090 FSL & 690 FEL, 15-26S-35E.

Please see attached correct plat reflecting the permitting SHL and revised BHL (20 FNL & 1650 FEL, 10-26S-35E).

14. I hereby certify that the foregoing is true and correct.

Electronic Submission #487341 verified by the BLM Well Information System
For DEVON ENERGY PRODUCTION COM LP, sent to the Hobbs
Committed to AFMSS for processing by PRISCILLA PEREZ on 10/11/2019 (20PP0107SE)

Name (Printed/Typed) REBECCA DEAL

Title REGULATORY COMPLIANCE PROFESSI

Signature (Electronic Submission)

Date 10/10/2019

THIS SPACE FOR FEDERAL OR STATE OFFICE USE

Approved By

Title

Date

Conditions of approval, if any, are attached. Approval of this notice does not warrant or certify that the applicant holds legal or equitable title to those rights in the subject lease which would entitle the applicant to conduct operations thereon.

Office

Title 18 U.S.C. Section 1001 and Title 43 U.S.C. Section 1212, make it a crime for any person knowingly and willfully to make to any department or agency of the United States any false, fictitious or fraudulent statements or representations as to any matter within its jurisdiction.

(Instructions on page 2)

** BLM REVISED ** BLM REVISED ** BLM REVISED ** BLM REVISED ** BLM REVISED **

DISTRICT I

1625 N. FRENCH DR., HOBBES, NM 88240
Phone: (505) 333-6101 Fax: (505) 333-0720

DISTRICT II

811 S. FIRST ST., ARTESIA, NM 88210
Phone: (505) 748-1253 Fax: (505) 748-0720

DISTRICT III

1000 RIO BRAZOS RD., AZTEC, NM 87410
Phone: (505) 334-6176 Fax: (505) 334-6170

DISTRICT IV

1820 S. ST. FRANCIS DR., SANTA FE, NM 87505
Phone: (505) 476-3480 Fax: (505) 476-3482State of New Mexico
Energy, Minerals & Natural Resources Department
OIL CONSERVATION DIVISION
1220 SOUTH ST. FRANCIS DR.
Santa Fe, New Mexico 87505

Form C-102

Revised August 1, 2011

Submit one copy to appropriate

District Office

☒ AMENDED REPORT

WELL LOCATION AND ACREAGE DEDICATION PLAT

API Number 30-025-45736	Pool Code 98117	Pool Name WC-025 G-09 S263504N;WOLFCAMP
Property Code	Property Name ARENA ROJA FED UNIT 15-10	Well Number 4H
OGRID No. 6137	Operator Name DEVON ENERGY PRODUCTION COMPANY, L.P.	Elevation 3085.8'

Surface Location

UL or lot No.	Section	Township	Range	Lot Idn	Feet from the	North/South line	Feet from the	East/West line	County
I	15	26-S	35-E		2090	SOUTH	690	EAST	LEA

Bottom Hole Location If Different From Surface

UL or lot No.	Section	Township	Range	Lot Idn	Feet from the	North/South line	Feet from the	East/West line	County
B	10	26-S	35-E		20	NORTH	1650	EAST	LEA
Dedicated Acres 240	Joint or Infill	Consolidation Code	Order No.						

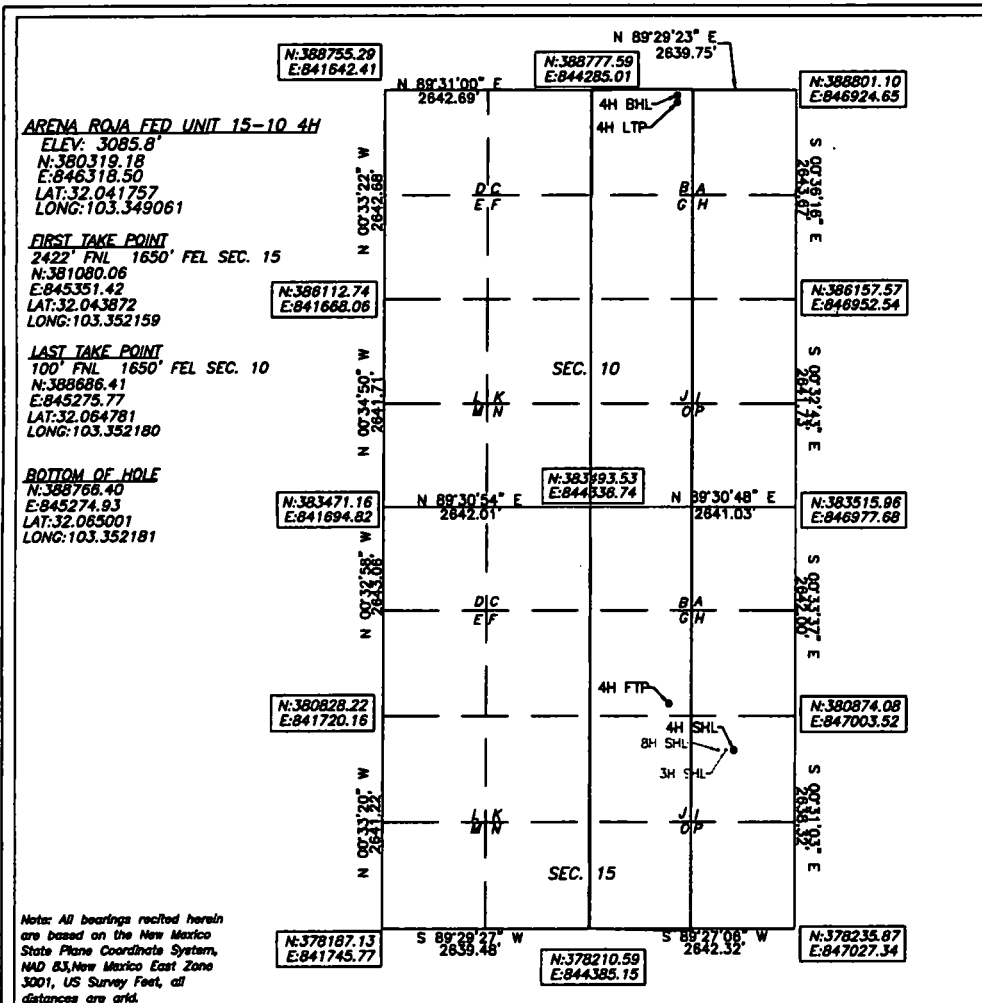
NO ALLOWABLE WILL BE ASSIGNED TO THIS COMPLETION UNTIL ALL INTERESTS HAVE BEEN CONSOLIDATED
OR A NON-STANDARD UNIT HAS BEEN APPROVED BY THE DIVISION

OPERATOR CERTIFICATION

I hereby certify that the information herein is true and complete to the best of my knowledge and belief, and that this organization either owns a working interest or unleased mineral interest in the land including the proposed bottom hole location or has a right to drill this well at this location pursuant to a contract with an owner of such mineral or working interest, or to a voluntary pooling agreement or a compulsory pooling order heretofore entered by the division.

Rebecca Deal 10/10/2019
Signature Date
Rebecca Deal, Regulatory Analyst
Printed Name
rebecca.deal@dvn.com
E-mail Address

SURVEYOR CERTIFICATION

I hereby certify that the well location shown on this plat was plotted from field notes of actual surveys made by me or under my supervision, and that the same is true and correct to the best of my belief.

8/2018

Date of Survey

Signature & Seal of Professional Surveyor



10/09/19

Certificate No. 22404 B.L. LAMAN
W.O. # DRAWN BY: CM

Intent ☐ As Drilled ☐

API #
30-025-45736

Operator Name: DEVON ENERGY PRODUCTION COMPANY, LP.	Property Name: ARENA ROJA FED UNIT 15-10	Well Number 4H
---	---	-------------------

Kick Off Point (KOP)

UL	Section 15	Township 26S	Range 35E	Lot	Feet 2440	From N/S FNL	Feet 1670	From E/W FEL	County LEA
Latitude 32.043016					Longitude -103.352016			NAD 83	

First Take Point (FTP)

UL G	Section 15	Township 26	Range 35	Lot	Feet 2422	From N/S NORTH	Feet 1650	From E/W EAST	County LEA
Latitude 32.043872					Longitude 103.352159			NAD 83	

Last Take Point (LTP)

UL B	Section 10	Township 26	Range 35	Lot	Feet 100	From N/S NORTH	Feet 1650	From E/W EAST	County LEA
Latitude 32.064781					Longitude 103.352180			NAD 83	

Is this well the defining well for the Horizontal Spacing Unit? ☐ N

Is this well an infill well? ☐ Y

If infill is yes please provide API if available, Operator Name and well number for Defining well for Horizontal Spacing Unit.

API #
30-025-46152

Operator Name: DEVON ENERGY PRODUCTION CO., L.P.	Property Name: ARENA ROJA 15-10 FED UNIT	Well Number 3H
--	---	-------------------

KZ 06/29/2018

SECTION 15, TOWNSHIP 26 SOUTH, RANGE 35 EAST, N.M.P.M.
LEA COUNTY, STATE OF NEW MEXICO
SITE MAP

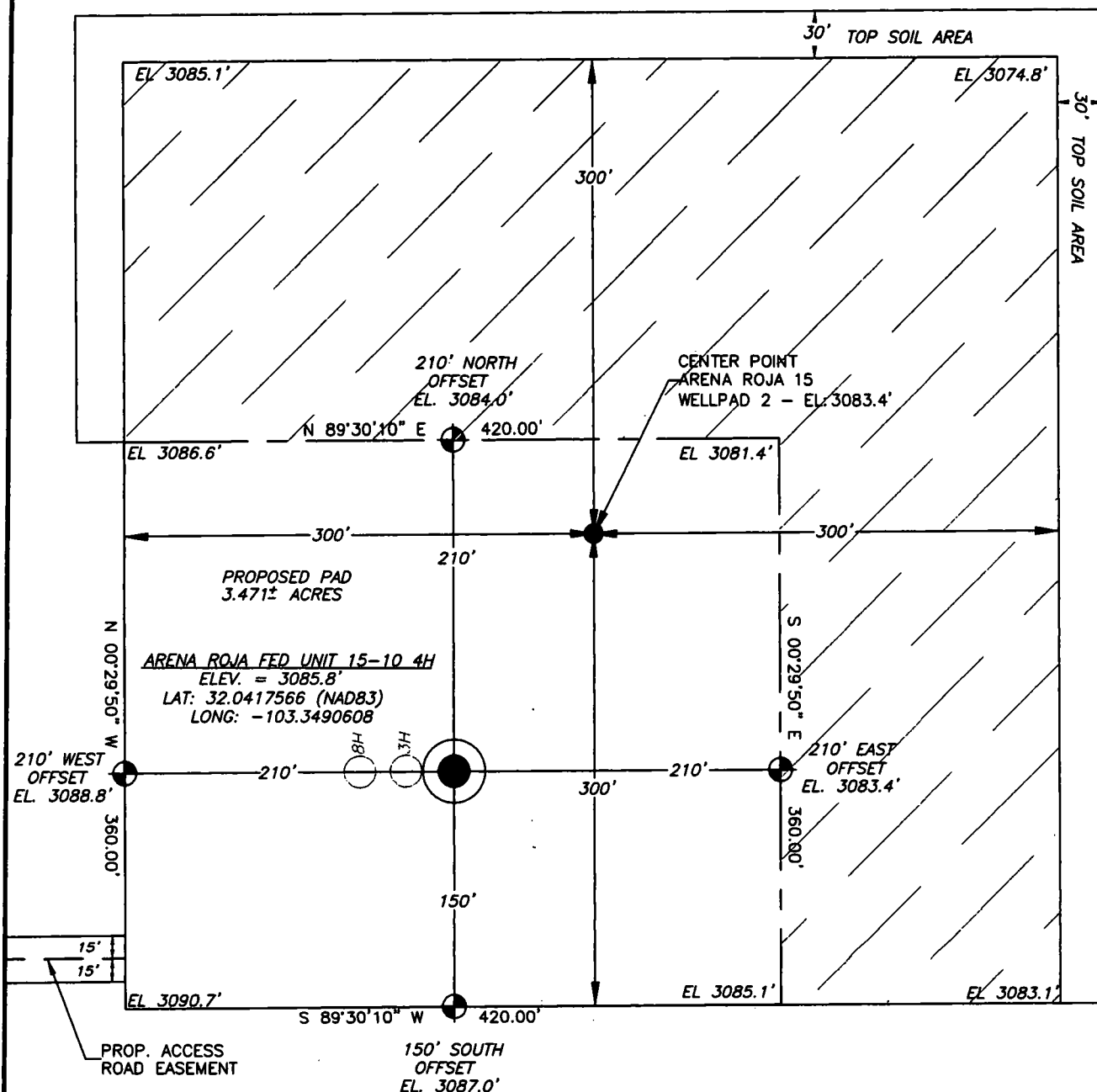

Note: All bearings recited herein are based on the New Mexico State Plane Coordinate System, NAD 83, New Mexico East Zone 3001, US Survey Feet, all distances are grid.

DEVON ENERGY PRODUCTION COMPANY, L.P.
ARENA ROJA FED UNIT 15-10 4H
LOCATED 2090 FT. FROM THE SOUTH LINE
AND 690 FT. FROM THE EAST LINE OF
SECTION 15, TOWNSHIP 26 SOUTH,
RANGE 35 EAST, N.M.P.M.
LEA COUNTY, STATE OF NEW MEXICO

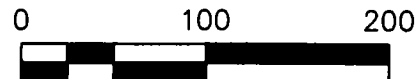

DIRECTIONS TO LOCATION

FROM THE INTERSECTION OF J-3 (FRYING PAN ROAD) AND ANTHONY ROAD, HEAD SOUTH ON FRYING PAN ROAD FOR 2.93 MILES. TURN RIGHT ONTO BECKHAM ROAD AND HEAD WEST FOR 5.37 MILES. TURN RIGHT AND CONTINUE NORTH ON AN EXISTING LEASE ROAD FOR 0.97 MILES. TURN RIGHT ONTO AN EXISTING ACCESS ROAD AND HEAD NORTH FOR 1.27 MILES. TURN RIGHT AND HEAD EAST OFF OF THE EXISTING ACCESS ROAD ON THE PROPOSED ACCESS ROAD FOR 0.42 MILES TO THE SOUTHWEST CORNER OF THE PROPOSED ARENA ROJA 15 WELLPAD 2.

HORIZON ROW LLC

DEVON ENERGY PRODUCTION CO., L.P.

Drawn by:
CHRS MAAS

Date: 05/30/2018
Rev. Date: 8/7/18

Drawn for:





SECTION 15, TOWNSHIP 26 SOUTH, RANGE 35 EAST, N.M.P.M.
LEA COUNTY, STATE OF NEW MEXICO
VICINITY MAP

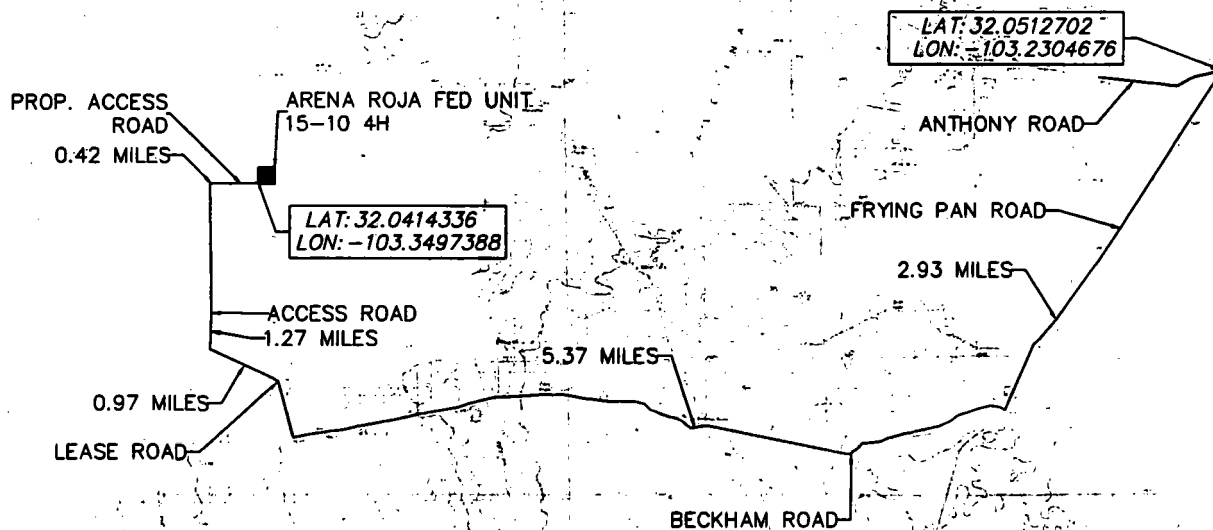

DEVON ENERGY PRODUCTION COMPANY, L.P.
ARENA ROJA FED UNIT 15-10 4H
LOCATED 2090 FT. FROM THE SOUTH LINE
AND 690 FT. FROM THE EAST LINE OF
SECTION 15, TOWNSHIP 26 SOUTH,
RANGE 35 EAST, N.M.P.M.
LEA COUNTY, STATE OF NEW MEXICO

NOT TO SCALE

DIRECTIONS TO LOCATION

FROM THE INTERSECTION OF J-3 (FRYING PAN ROAD) AND ANTHONY ROAD, HEAD SOUTH ON FRYING PAN ROAD FOR 2.93 MILES. TURN RIGHT ONTO BECKHAM ROAD AND HEAD WEST FOR 5.37 MILES. TURN RIGHT AND CONTINUE NORTH ON AN EXISTING LEASE ROAD FOR 0.97 MILES. TURN RIGHT ONTO AN EXISTING ACCESS ROAD AND HEAD NORTH FOR 1.27 TURN RIGHT AND HEAD EAST OFF OF THE EXISTING ACCESS ROAD ON THE PROPOSED ACCESS ROAD FOR 0.42 MILES TO THE SOUTHWEST CORNER OF THE PROPOSED ARENA ROJA 15 WELLPAD 2.

HORIZON ROW LLC

DEVON ENERGY PRODUCTION CO., L.P.

Drawn by:
CHRS MAAS

Date: 05/30/2018
Rev. Date: 7/28/18

Drawn for:

devon

SECTION 15, TOWNSHIP 26 SOUTH, RANGE 35 EAST, N.M.P.M.
LEA COUNTY, STATE OF NEW MEXICO
LOCATION VERIFICATION MAP

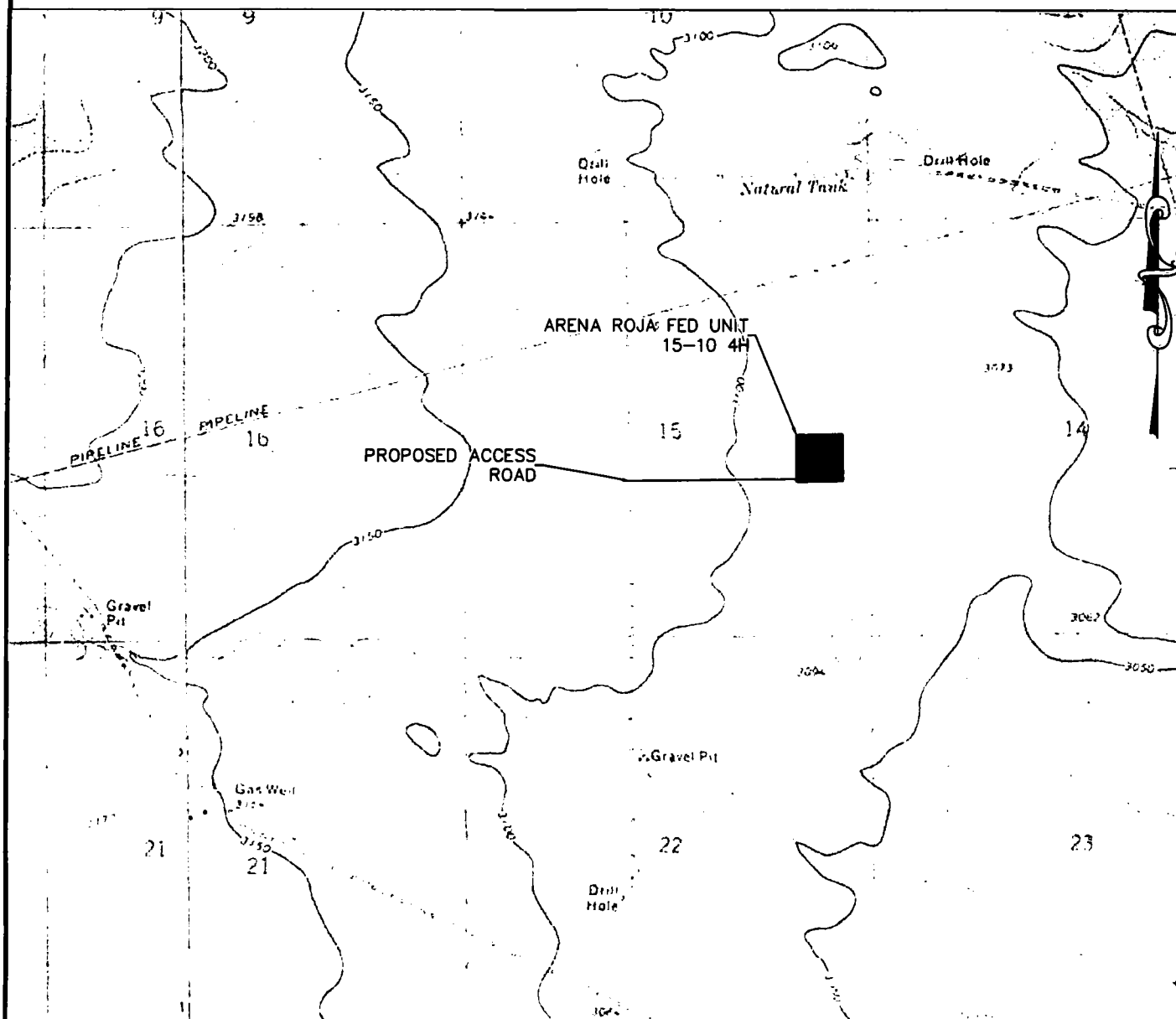

USGS QUAD MAP

DEVON ENERGY PRODUCTION COMPANY, L.P.
ARENA ROJA FED UNIT 15-10 4H
LOCATED 2090 FT. FROM THE SOUTH LINE
AND 690 FT. FROM THE EAST LINE OF
SECTION 15, TOWNSHIP 26 SOUTH,
RANGE 35 EAST, N.M.P.M.
LEA COUNTY, STATE OF NEW MEXICO



HORIZON ROW LLC

DEVON ENERGY PRODUCTION CO., L.P.

Drawn by:
CHRIS MAAS

Date: 05/30/2018
Rev. Date: 7/28/18

Drawn for:

devon

SECTION 15, TOWNSHIP 26 SOUTH, RANGE 35 EAST, N.M.P.M.
LEA COUNTY, STATE OF NEW MEXICO
AERIAL PHOTO

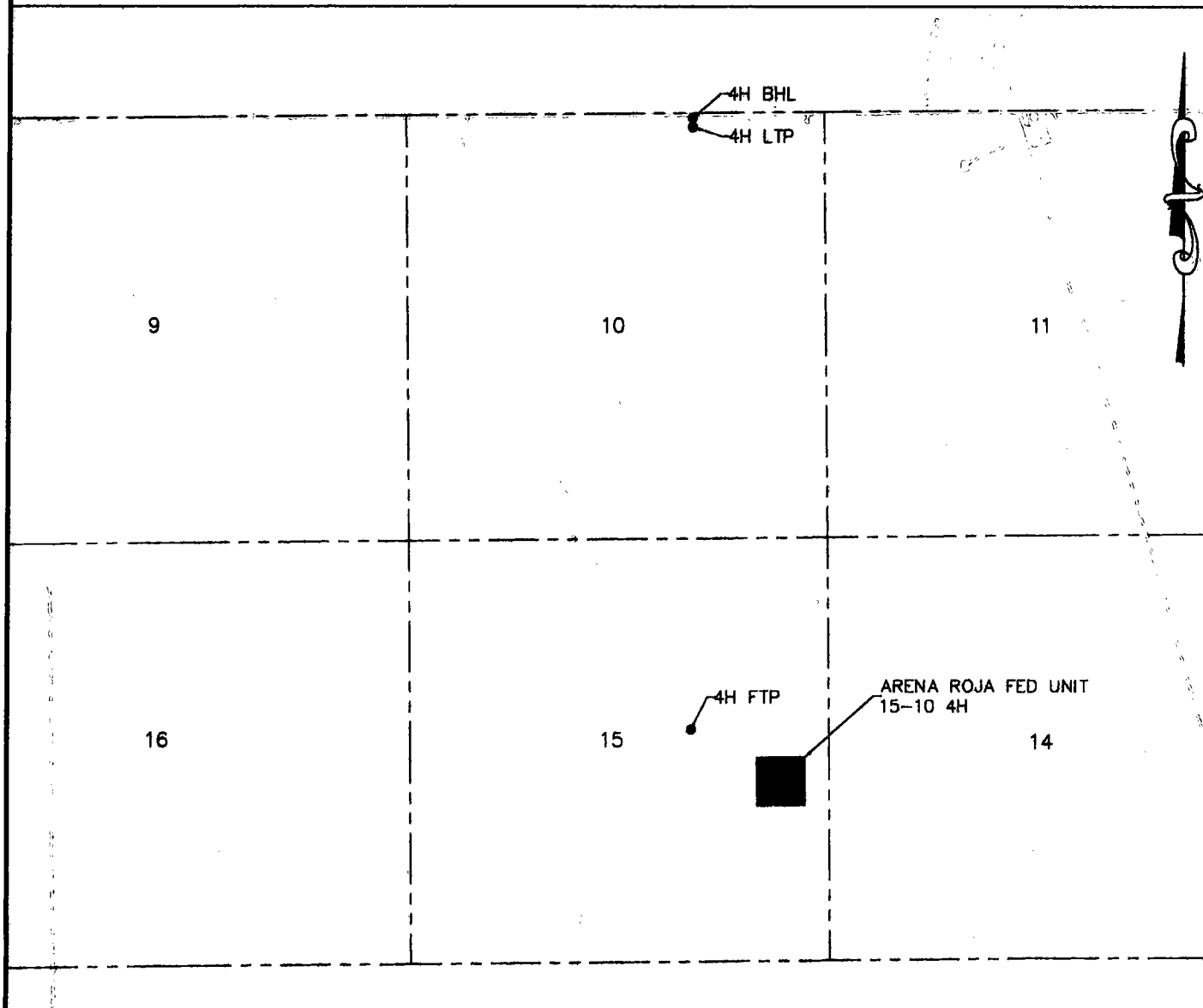

DEVON ENERGY PRODUCTION COMPANY, L.P.
ARENA ROJA FED UNIT 15-10 4H
LOCATED 2090 FT. FROM THE SOUTH LINE
AND 690 FT. FROM THE EAST LINE OF
SECTION 15, TOWNSHIP 26 SOUTH,
RANGE 35 EAST, N.M.P.M.
LEA COUNTY, STATE OF NEW MEXICO



HORIZON ROW LLC

DEVON ENERGY PRODUCTION CO., L.P.

Drawn by:
CHRIS MAAS

Rev. Date: 8/23/18
REV. Date: 08/27/2019

Drawn for:

devon

SECTION 15, TOWNSHIP 26 SOUTH, RANGE 35 EAST, N.M.P.M.
LEA COUNTY, STATE OF NEW MEXICO
AERIAL ACCESS ROUTE MAP

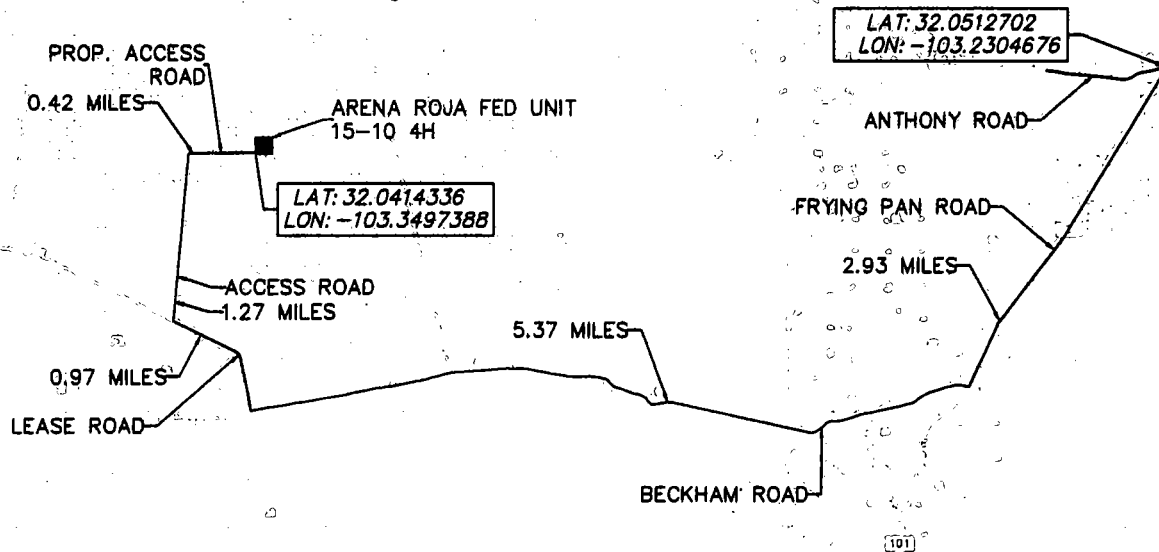

DEVON ENERGY PRODUCTION COMPANY, L.P.
ARENA ROJA FED UNIT 15-10 4H
LOCATED 2090 FT. FROM THE SOUTH LINE
AND 690 FT. FROM THE EAST LINE OF
SECTION 15, TOWNSHIP 26 SOUTH,
RANGE 35 EAST, N.M.P.M.
LEA COUNTY, STATE OF NEW MEXICO

NOT TO SCALE

HORIZON ROW LLC

DEVON ENERGY PRODUCTION CO., L.P.

Drawn by:
CHRIS MAAS

Date: 05/30/2018
Rev. Date: 7/28/18

Drawn for:

devon

EXHIBIT "A"
PAGE 9 of 12
ACCESS ROAD PLAT
SECTION 15, T26S-R35E, N.M.P.M.
LEA COUNTY, NEW MEXICO

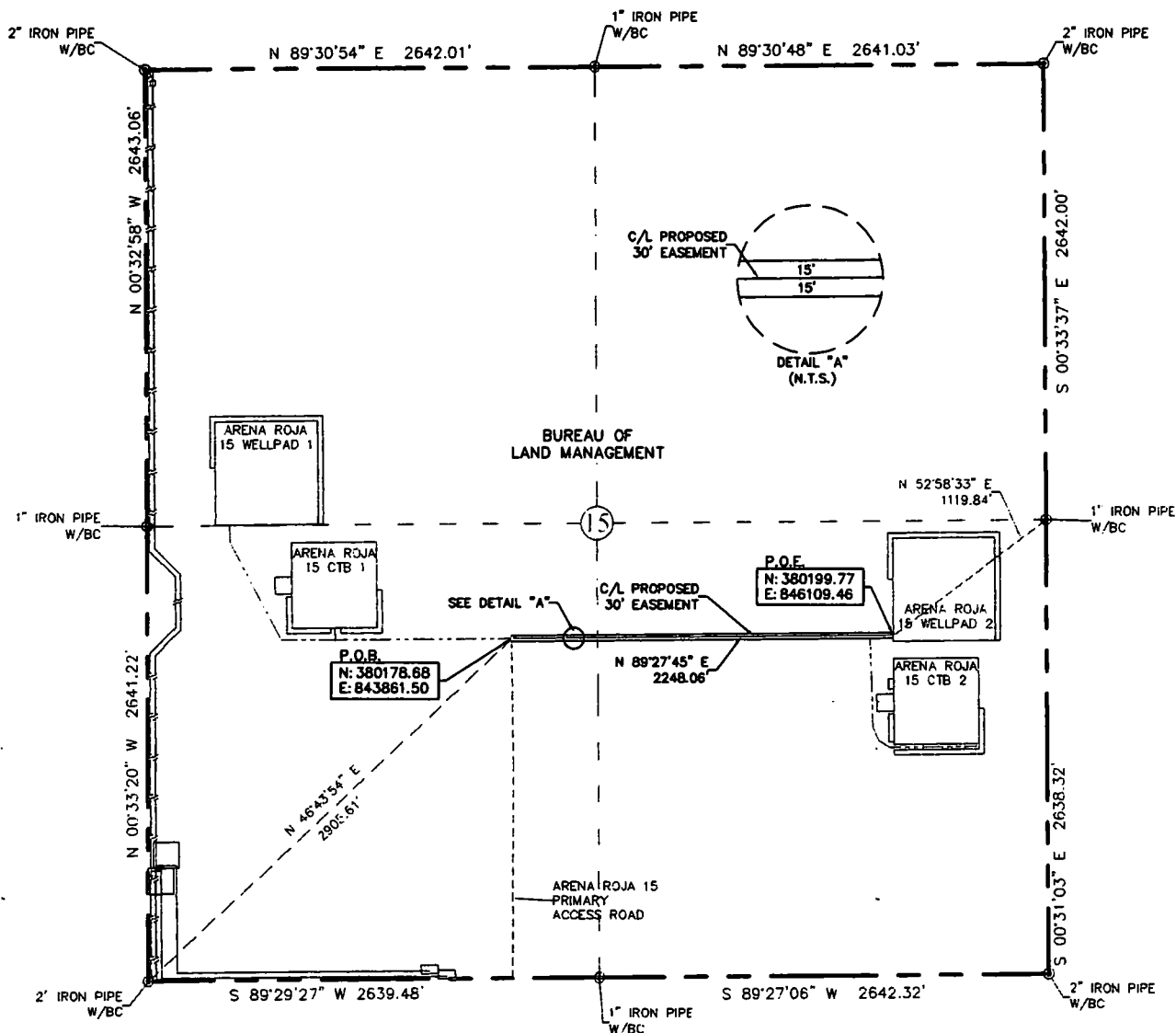

30' EASEMENT AREA = 1.548 ACRE(S)
2248.06 FEET OR 136.25 RODS

0+00.0 P.O.B./ARENA ROJA 15 PRIMARY ACCESS ROAD
21+08.9 ARENA ROJA 15 CTB 2 ACCESS ROAD
22+48.1 P.O.E./ARENA ROJA 15 WELLPAD 2

SEE THE ATTACHED LEGAL DESCRIPTION

Note: All bearings recited herein are based on the New Mexico State Plane Coordinate System, NAD 83, New Mexico East Zone 3001, US Survey Feet, all distances are grid.

I, B.L. Laman, New Mexico PLS No. 22404, hereby certify this survey to reflect an actual survey made on the ground under my supervision. This survey meets the minimum standards for surveying in New Mexico.

B.L. Laman
Date Signed: 08-08-2018
P.O. Box 548, Dry Creek, La.
(903) 388-3045 70837
Employee of Horizonrow, LLC

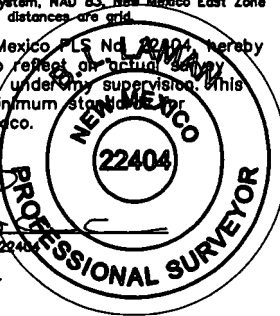

HORIZON ROW LLC	
Drawn for:	
devon	
Drawn by: CHRIS MAAS	Date: 05/25/2018

DEVON ENERGY PRODUCTION COMPANY, L.P.	
ARENA ROJA 15 WELLPAD 2 ACCESS ROAD	
PROPOSED 30' EASEMENT ON THE PROPERTY OF BUREAU OF LAND MANAGEMENT SECTION 15, T26S-R35E, N.M.P.M.	
LINE NUMBER: 7840128R	WBS NUMBER:
SCALE: 1" = 1000'	
REVISIONS: 8/3/18 CMAAS DATE OF SURVEY: 5/19/18	

0 1000 2000

**SECTION 15, T26S-R35E, N.M.P.M.,
LEA COUNTY, NEW MEXICO**

ACCESS ROAD PLAT

LEGAL DESCRIPTION

FOR

DEVON ENERGY PRODUCTION COMPANY, L.P.

BUREAU OF LAND MANAGEMENT

30' EASEMENT DESCRIPTION:

BEING an easement thirty (30) feet in width lying fifteen (15) feet on the right side and fifteen (15) feet on the left side of the survey centerline described below, being out of the southwest quarter (SW ¼) and the southeast quarter (SE ¼) of Section 15, Township 26 South, Range 35 East, N.M.P.M., Lea County, New Mexico, and being out of a parcel of land owned by the Bureau of Land Management. Said centerline of easement being more particularly described as follows:

Commencing from a 2" iron pipe w/BC for the southwest corner of Section 15, T26S-R35E, N.M.P.M., Lea County, New Mexico;

Thence N 46°43'54" E a distance of 2905.61' to the **Point of Beginning** of this easement having coordinates of Northing=380178.68, Easting=843861.50 feet and continuing the following courses;

Thence N 89°27'45" E a distance of 2248.06' to the **Point of Ending** having coordinates of Northing=380199.77, Easting=846109.46 feet from said point a 1" iron pipe w/BC for the east quarter corner of Section 15, T26S-R35E bears N 52°58'33" E a distance of 1119.84', covering **2248.06' or 136.25 rods** and having an area of **1.548 acres**.

NOTES:

Bearings, distances and coordinates shown herein are based on New Mexico State Plane Coordinate System, NAD 83, East Zone 3001, US Survey Feet, all distances are grid.

I, B.L. Laman, New Mexico PLS No. 22404, hereby certify this survey to reflect an actual survey made on the ground under my supervision. This survey meets the minimum standards for surveying in New Mexico.

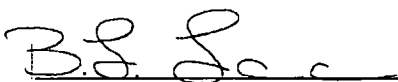
B.L. Laman PLS 22404
Date Signed: 08/06/2018
Horizon Row, LLC
P.O. Box 548, Dry Creek, La.
(903) 388-3045 70637
Employee of Horizon Row, LLC



SECTION 15, TOWNSHIP 26 SOUTH, RANGE 35 EAST, N.M.P.M.
LEA COUNTY, STATE OF NEW MEXICO
PLAN VIEW

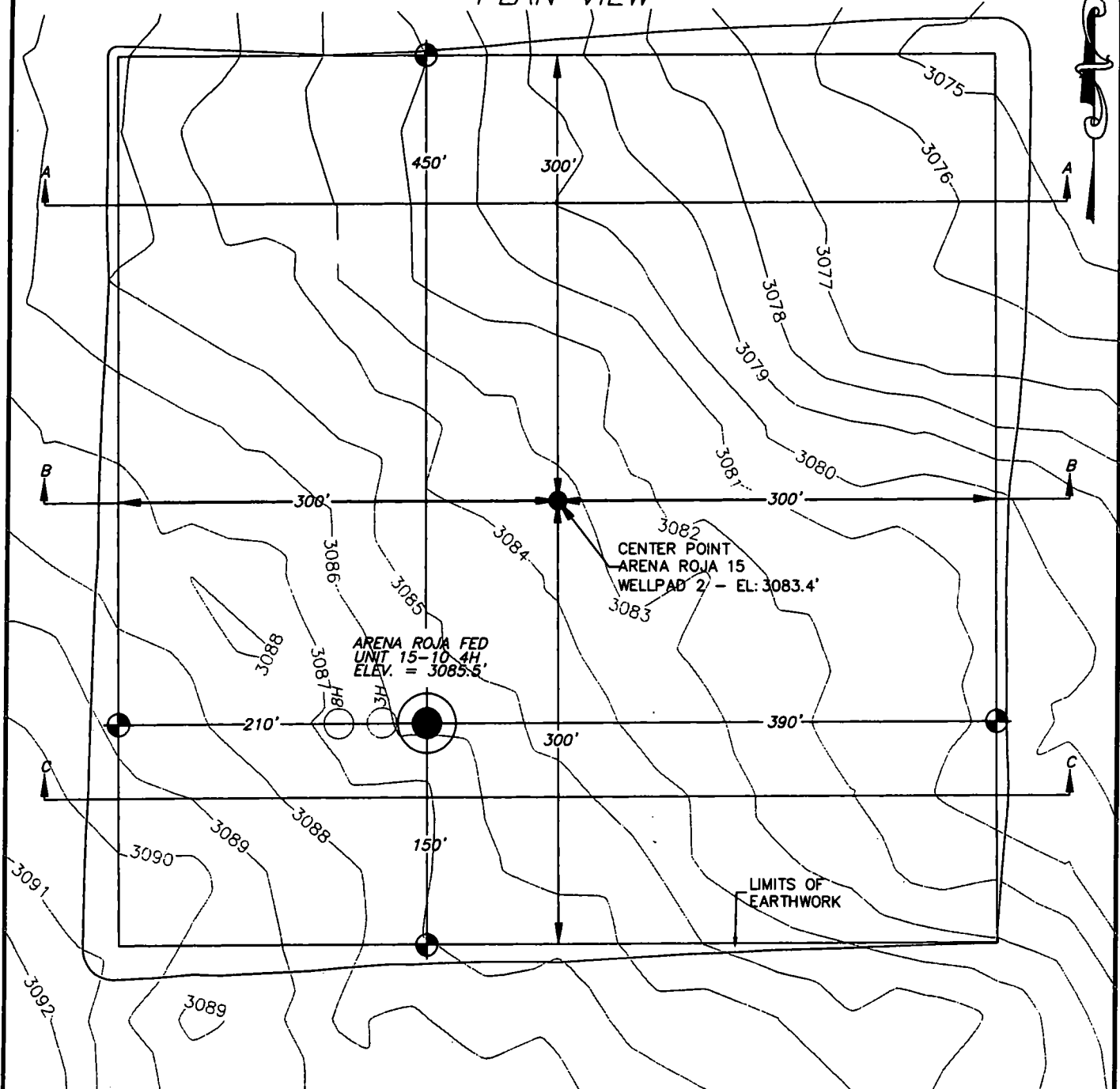

DEVON ENERGY PRODUCTION COMPANY, L.P.
ARENA ROJA FED UNIT 15-10 4H
LOCATED 2090 FT. FROM THE SOUTH LINE
AND 690 FT. FROM THE EAST LINE OF
SECTION 15, TOWNSHIP 26 SOUTH,
RANGE 35 EAST, N.M.P.M.
LEA COUNTY, STATE OF NEW MEXICO



EARTHWORK QUANTITIES FOR
ARENA ROJA 15 WELLPAD 2

CUT	FILL	NET
19,935 CY	19,932 CY	3 CY

EARTHWORK QUANTITIES ARE ESTIMATED

HORIZON ROW LLC

DEVON ENERGY PRODUCTION CO., L.P.

Drawn by:
CHRIS MAAS

Date: 05/30/2018
Rev. Date: 7/28/18

Drawn for:



SECTION 15, TOWNSHIP 26 SOUTH, RANGE 35 EAST, N.M.P.M.
LEA COUNTY, STATE OF NEW MEXICO
CROSS SECTIONS

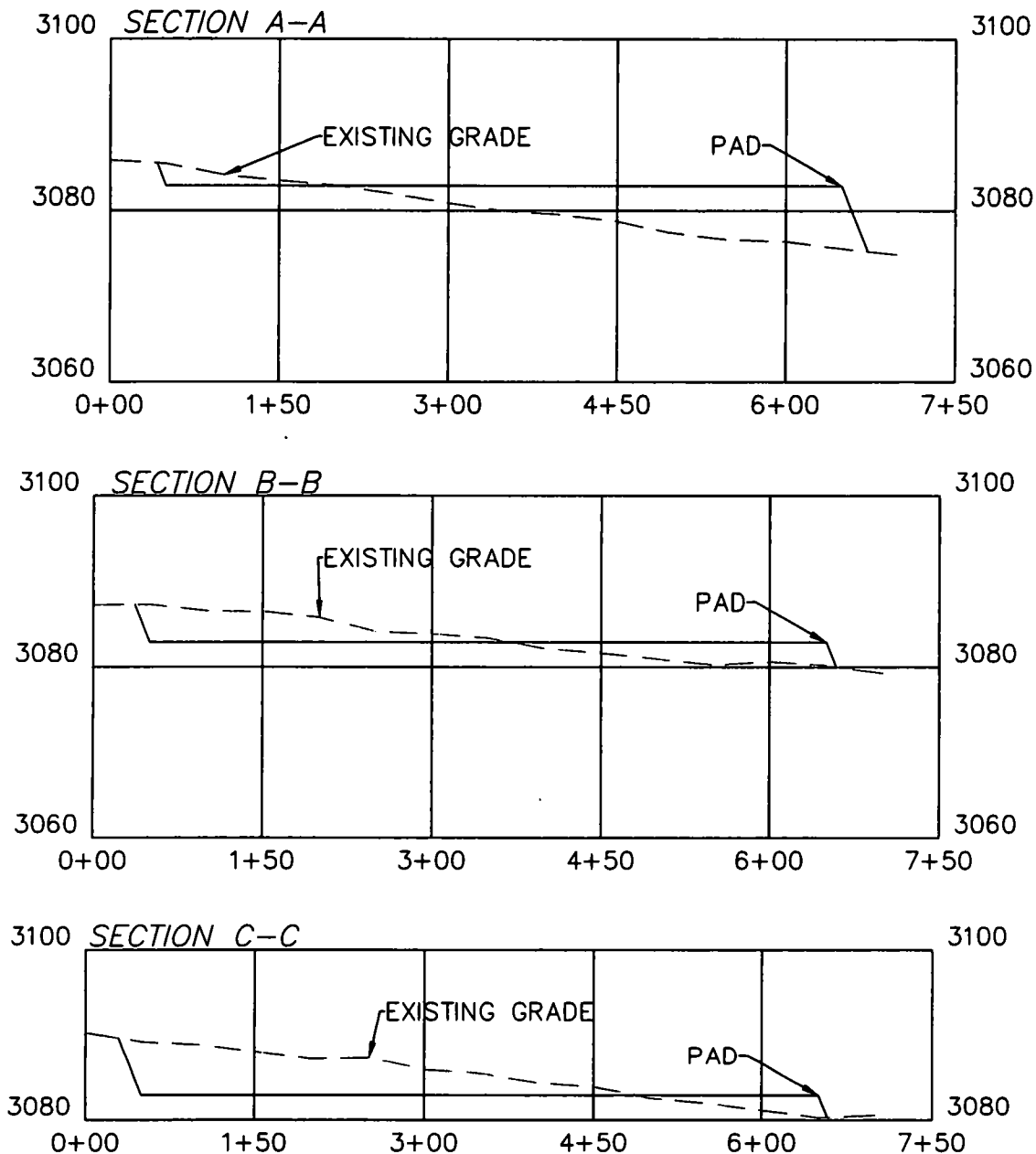

DEVON ENERGY PRODUCTION COMPANY, L.P.
ARENA ROJA FED UNIT 15-10 4H
LOCATED 2090 FT. FROM THE SOUTH LINE
AND 690 FT. FROM THE EAST LINE OF
SECTION 15, TOWNSHIP 26 SOUTH,
RANGE 35 EAST, N.M.P.M.
LEA COUNTY, STATE OF NEW MEXICO

SCALE 1" = 150' HORIZONTAL
SCALE 1" = 20' VERTICAL

EARTHWORK QUANTITIES FOR
ARENA ROJA 15 WELLPAD 2

CUT	FILL	NET
19,935 CY	19,932 CY	3 CY

EARTHWORK QUANTITIES ARE ESTIMATED

HORIZON ROW LLC

DEVON ENERGY PRODUCTION CO., L.P.

Drawn by:
CHRIS MAAS

Date: 05/28/2018
Rev. Date: 7/28/18

Drawn for:

