

DISTRICT I  
1625 N. FRENCH DR., HOBBS, NM 88240  
Phone: (505) 282-4181 Fax: (505) 282-0723

DISTRICT II  
811 S. FIRST ST., ARTESIA, NM 88210  
Phone: (505) 748-1883 Fax: (505) 748-9720

DISTRICT III  
1000 RIO BRAZOS RD., AZTEC, NM 87410  
Phone: (505) 334-6178 Fax: (505) 334-6170

DISTRICT IV  
1220 S. ST. FRANCIS DR., SANTA FE, NM 87505  
Phone: (505) 476-3486 Fax: (505) 476-3488

State of New Mexico  
Energy, Minerals & Natural Resources Department  
**OIL CONSERVATION DIVISION**  
1220 SOUTH ST. FRANCIS DR.  
Santa Fe, New Mexico 87505

**HOBBS OCD**

**RECEIVED**

Form C-102  
Revised August 1, 2011  
Submit one copy to appropriate  
District Office

☐ AMENDED REPORT

**WELL LOCATION AND ACREAGE DEDICATION PLAT**

API Number <b>30-025-46604</b>	Pool Code <b>78098</b>	Pool Name <b>WC-025 6-09 52435-32 AL, WOLF BONE</b>
Property Code <b>715644</b>	Property Name <b>STOVE PIPE FEDERAL COM</b>	
OCRID No. <b>229137</b>	Operator Name <b>COG OPERATING, LLC</b>	Well Number <b>707H</b>
		Elevation <b>3348.5'</b>

**Surface Location**

UL or lot No.	Section	Township	Range	Lot Idn	Feet from the	North/South line	Feet from the	East/West line	County
4	31	24-S	35-E		270	SOUTH	330	WEST	LEA

**Bottom Hole Location If Different From Surface**

UL or lot No.	Section	Township	Range	Lot Idn	Feet from the	North/South line	Feet from the	East/West line	County
4	7	25-S	35-E		50	SOUTH	330	WEST	LEA

Dedicated Acres <b>640.54 69.08</b>	Joint or Infill	Consolidation Code	Order No.
--	-----------------	--------------------	-----------

**NO ALLOWABLE WILL BE ASSIGNED TO THIS COMPLETION UNTIL ALL INTERESTS HAVE BEEN CONSOLIDATED OR A NON-STANDARD UNIT HAS BEEN APPROVED BY THE DIVISION**

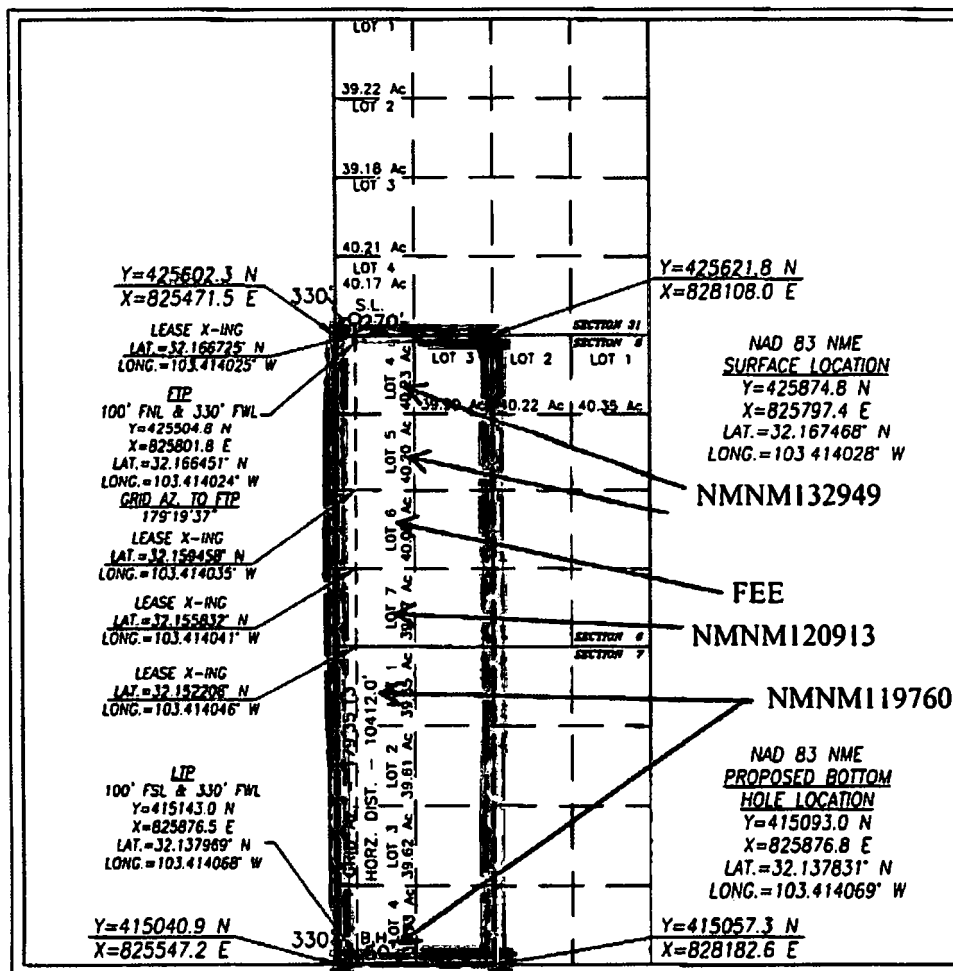

**OPERATOR CERTIFICATION**

I hereby certify that the information herein is true and complete to the best of my knowledge and belief, and that this organization either owns a working interest or unleased mineral interest in the land including the proposed bottom hole location or has a right to drill this well at this location pursuant to a contract with an owner of such mineral or working interest, or to a voluntary pooling agreement or a compulsory pooling order heretofore entered by the division.

*Mayte Reyes*  
Signature Date

**Mayte Reyes**  
Printed Name  
mreyes1@concho.com  
E-mail Address

**SURVEYOR CERTIFICATION**

I hereby certify that the well location shown on this plat was plotted from field notes of actual surveys made by me or under my supervision, and that the same is true and correct to the best of my belief.

**APRIL 2, 2019**

Date of Survey

Signature & Seal of Professional Surveyor



*Chad L. Harcrow*  
Signature Date  
Certificate No. CHAD HARCROW 17777  
W.O. # 19-577 DRAWN BY: WN

As per LR2000 Sec. 6 Lot 3: 40.02 Lot 4: 39.76 Lot 5: 39.87 Lot 6: 39.99 Lot 7: 40.10 Sec. 7 Lot 1: 40.17 Lot 2: 40.19 Lot 3: 40.21 Lot 4: 40.23