

UNITED STATES
DEPARTMENT OF THE INTERIOR
BUREAU OF LAND MANAGEMENTFORM APPROVED
OMB NO. 1004-0137
Expires: January 31, 2018**SUNDRY NOTICES AND REPORTS ON WELLS**
*Do not use this form for proposals to drill or to re-enter an abandoned well. Use form 3160-3 (APD) for such proposals.*5. Lease Serial No.
NMLC062300

6. If Indian, Allottee or Tribe Name

If Unit or CA/Agreement, Name and/or No.

SUBMIT IN TRIPLICATE - Other Instructions on page 2

1. Type of Well

☒ Oil Well ☐ Gas Well ☐ Other

8. Well Name and No.

CO YETI 15 22 FED COM 0051H

2. Name of Operator

CHEVRON USA INCORPORATED

Contact: LAURA BECERRA

E-Mail: LBECERRA@CHEVRON.COM

9. API Well No.

30-025-45531-00-X1

3a. Address

6301 DEAUVILLE BLVD
MIDLAND, TX 79706

3b. Phone No. (include area code)

Ph: 432-687-7665

10. Field and Pool or Exploratory Area

WC025G06S253206M-BONE SPRING

4. Location of Well (Footage, Sec., T., R., M., or Survey Description)

Sec 15 T25S R32E NWNE 10FNL 1335FEL
32.137733 N Lat, 103.658531 W Lon

11. County or Parish, State

LEA COUNTY, NM

12. CHECK THE APPROPRIATE BOX(ES) TO INDICATE NATURE OF NOTICE, REPORT, OR OTHER DATA

TYPE OF SUBMISSION	TYPE OF ACTION			
<input checked="" type="checkbox"/> Notice of Intent	<input type="checkbox"/> Acidize	<input type="checkbox"/> Deepen	<input type="checkbox"/> Production (Start/Resume)	<input type="checkbox"/> Water Shut-Off
<input type="checkbox"/> Subsequent Report	<input type="checkbox"/> Alter Casing	<input type="checkbox"/> Hydraulic Fracturing	<input type="checkbox"/> Reclamation	<input type="checkbox"/> Well Integrity
<input type="checkbox"/> Final Abandonment Notice	<input type="checkbox"/> Casing Repair	<input type="checkbox"/> New Construction	<input type="checkbox"/> Recomplete	<input checked="" type="checkbox"/> Other
	<input type="checkbox"/> Change Plans	<input type="checkbox"/> Plug and Abandon	<input type="checkbox"/> Temporarily Abandon	Surface Disturbance
	<input type="checkbox"/> Convert to Injection	<input type="checkbox"/> Plug Back	<input type="checkbox"/> Water Disposal	

13. Describe Proposed or Completed Operation: Clearly state all pertinent details, including estimated starting date of any proposed work and approximate duration thereof. If the proposal is to deepen directionally or recompleat horizontally, give subsurface locations and measured and true vertical depths of all pertinent markers and zones. Attach the Bond under which the work will be performed or provide the Bond No. on file with BLM/BIA. Required subsequent reports must be filed within 30 days following completion of the involved operations. If the operation results in a multiple completion or recompletion in a new interval, a Form 3160-4 must be filed once testing has been completed. Final Abandonment Notices must be filed only after all requirements, including reclamation, have been completed and the operator has determined that the site is ready for final inspection.

Cotton Draw Yeti Pad

Chevron USA Inc respectfully requests authorization to add a 20' x 59.88' access road to the entrance of the Cotton Draw Yeti pad.

Justification: The Chevron Completions team recently completed a review of their safety procedures during well completions and identified as a gap the lack of 2-access roads. In the event of an emergency requiring evacuation, the single access road restricts traffic and limits the pace in which the evacuation can occur. The 2nd access road allows for egress in the event of an emergency for the Completions Team and will be reclaimed after the Pad's wells have been completed.

A certified surface use plat is attached to this request.

REM 10/30/19

14. I hereby certify that the foregoing is true and correct.

Electronic Submission #485873 verified by the BLM Well Information System

For CHEVRON USA INCORPORATED, sent to the Hobbs

Committed to AFMSS for processing by JUANA MEDRANO on 10/02/2019 (20JM0004SE)

Name (Printed/Typed) LAURA BECERRA

Title REGULATORY SPECIALIST

Signature (Electronic Submission)

Date 10/01/2019

THIS SPACE FOR FEDERAL OR STATE OFFICE USE

Approved By

Title

Date

Conditions of approval, if any, are attached. Approval of this notice does not warrant or certify that the applicant holds legal or equitable title to those rights in the subject lease which would entitle the applicant to conduct operations thereon.

Office

Title 18 U.S.C. Section 1001 and Title 43 U.S.C. Section 1212, make it a crime for any person knowingly and willfully to make to any department or agency of the United States any false, fictitious or fraudulent statements or representations as to any matter within its jurisdiction.

(Instructions on page 2)

**** BLM REVISED ** BLM REVISED ** BLM REVISED ** BLM REVISED ** BLM REVISED ****

Revisions to Operator-Submitted EC Data for Sundry Notice #485873

	Operator Submitted	BLM Revised (AFMSS)
Sundry Type:	DISTURB NOI	DISTURB NOI
Lease:	NMLC062300	NMLC062300
Agreement:		
Operator:	CHEVRON USA INC 6301 DEAUVILLE BLVD MIDLAND, TX 79706 Ph: 432-687-7665	CHEVRON USA INCORPORATED 6301 DEAUVILLE BLVD MIDLAND, TX 79706 Ph: 432.687.7100 Fx: 432-687-7221
Admin Contact:	LAURA BECERRA REGULATORY SPECIALIST E-Mail: LBECERRA@CHEVRON.COM Ph: 432-687-7665	LAURA BECERRA REGULATORY SPECIALIST E-Mail: LBECERRA@CHEVRON.COM Ph: 432-687-7665
Tech Contact:	LAURA BECERRA REGULATORY SPECIALIST E-Mail: LBECERRA@CHEVRON.COM Ph: 432-687-7665	LAURA BECERRA REGULATORY SPECIALIST E-Mail: LBECERRA@CHEVRON.COM Ph: 432-687-7665
Location:		
State:	NM	NM
County:	LEA	LEA
Field/Pool:	WC025G06S253206M-BONE SPR	WC025G06S253206M-BONE SPRING
Well/Facility:	CO YETI 15 22 FED COM 51H Sec 15 T25S R32E Mer NMP NWNE 10FNL 1335FEL	CO YETI 15 22 FED COM 0051H Sec 15 T25S R32E NWNE 10FNL 1335FEL 32.137733 N Lat, 103.658531 W Lon

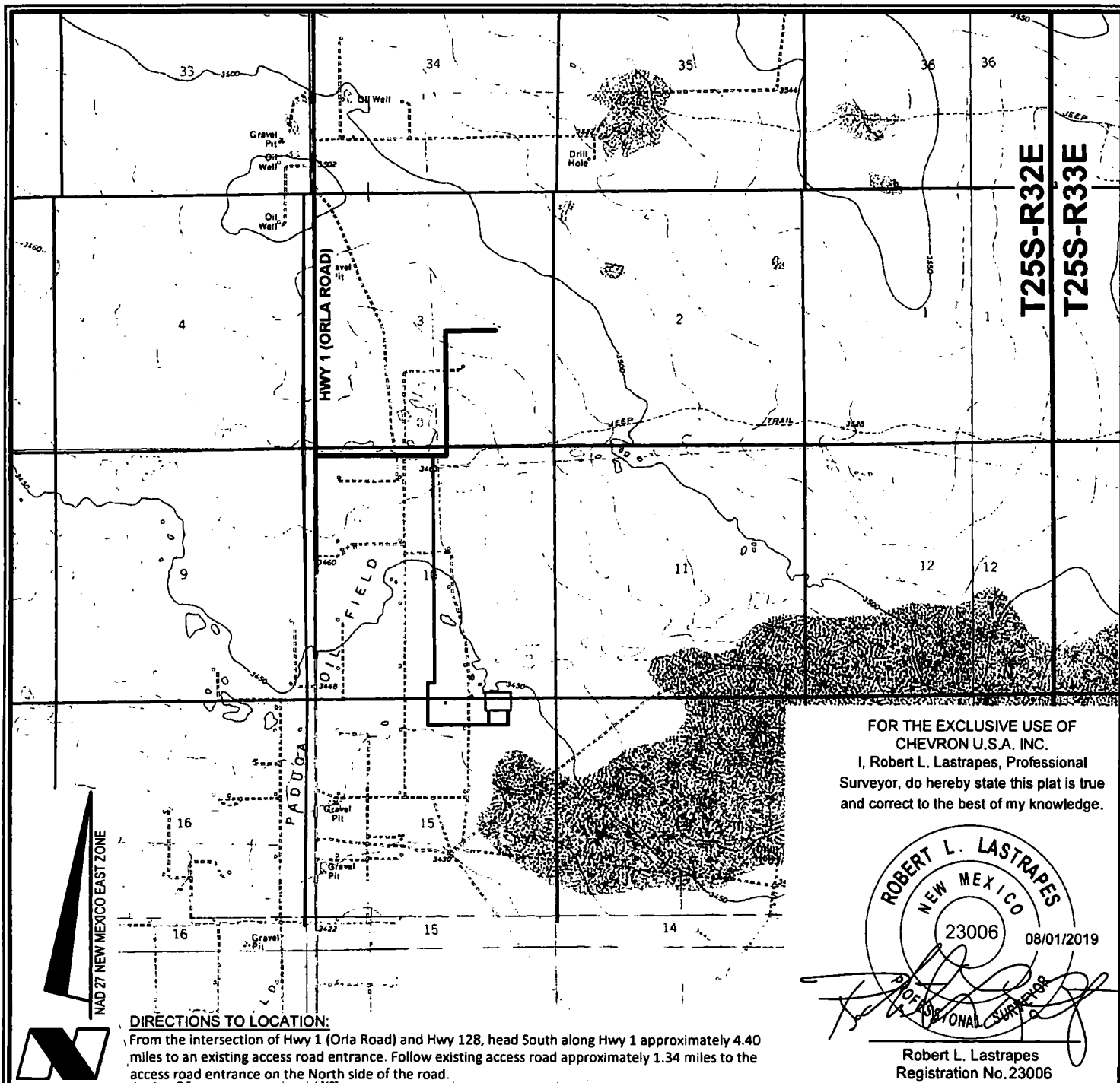

ROAD PLAT

Scale: 1" = 3000'

3000' 0 1500' 3000'

LEGEND

- Proposed Access Road
- Existing Drillsite
- Existing Road
- Section Line
- Township & Range

CHEVRON U.S.A. INC.
COTTON DRAW YETI PAD
ACCESS ROAD
SECTION 15, T25S-R32E
LEA COUNTY, NEW MEXICO



C. H. Fenstermaker & Associates, L.L.C.
135 Regency Sq. Lafayette, LA 70508
Ph. 337-237-2200 Fax. 337-232-3299
www.fenstermaker.com

REVISIONS

DRAWN BY:	ADF	#	BY:	DATE:	DESCRIPTION:
PROJ. MGR.:	VHV				
DATE:	07/24/2019				
FILENAME: T:\2018\2187192\DWG\Cotton Draw Yeti Pad Access Road_Road Plat.dwg					

R 32 E

Sec. 10

Bureau of Land Management

T
25
S

1H 2H 3H 4H 5H 6H

Set Conductors

Fnd. 2" Iron Pipe w/ Cap
@ NE Corner of Section 15

As-Built Yeti Pad &
East Access Road

S 68° 43' 51" W 1,583.10'

Sec. 15

Bureau of Land Management

CENTERLINE PROPOSED
ACCESS ROAD
30' x ±289.49'
±17.54 Rods
±0.20 Acres

Central Tank Battery

FOR THE EXCLUSIVE USE OF
CHEVRON U.S.A. INC.

I, Robert L. Lastrapes, Professional
Surveyor, do hereby state this plat is true
and correct to the best of my knowledge.



LEGEND

	Access Centerline
	Existing Pad/Road
	Section Line
	Fnd. Monument

Scale: 1" = 200'

200' 0 100' 200'

SURFACE USE PLAT

Page 1 of 2

CHEVRON U.S.A. INC.

PROPOSED ACCESS ROAD
COTTON DRAW YETI PAD
SECTION 15, T25S-R32E
LEA COUNTY, NEW MEXICO

REVISIONS

DRAWN BY:	ADF	#	BY:	DATE:	DESCRIPTION:
PROJ. MGR.:	VHV				
DATE:	07/24/2019				

FILENAME: T:\2018\2187192\DWG\Cotton Draw Yeti Pad Access Road_SUP.dwg



C. H. Fenstermaker & Associates, L.L.C.
135 Regency Sq. Lafayette, LA 70508
Ph. 337-237-2200 Fax. 337-232-3299
www.fenstermaker.com

Robert L. Lastrapes
Registration No. 23006

DISCLAIMER: At this time, C. H. Fenstermaker & Associates, L.L.C. has not performed nor was asked to perform any type of engineering, hydrological modeling, flood plain, or "No Rise" certification analyses, including but not limited to determining whether the project will impact flood hazards in connection with federal/FEMA, state, and/or local laws, ordinances and regulations. Accordingly, Fenstermaker makes no warranty or representation of any kind as to the foregoing issues, and persons or entities using this information shall do so at their own risk.

NOTE:

Please be advised, that while reasonable efforts are made to locate and verify pipelines and anomalies using our standard pipeline locating equipment, it is impossible to be 100 % effective. As such, we advise using caution when performing work as there is a possibility that pipelines and other hazards, such as fiber optic cables, PVC pipelines, etc. may exist undetected on site.

NOTE:

Many states maintain information centers that establish links between those who dig (excavators) and those who own and operate underground facilities (operators). It is advisable and in most states, law, for the contractor to contact the center for assistance in locating and marking underground utilities. For guidance, New Mexico One Call www.nmonecall.org

CENTERLINE PROPOSED ACCESS ROAD		
COURSE	BEARING	DISTANCE
1	N 00° 32' 04" W	289.49'

FOR THE EXCLUSIVE USE OF
CHEVRON U.S.A. INC.
I, Robert L. Lastrapes, Professional
Surveyor, do hereby state this plat is true
and correct to the best of my knowledge.



SURFACE USE PLAT

Page 2 of 2

CHEVRON U.S.A. INC.
PROPOSED ACCESS ROAD
COTTON DRAW YETI PAD
SECTION 15, T25S-R32E
LEA COUNTY, NEW MEXICO

REVISIONS

DRAWN BY:	ADF	#	BY:	DATE:	DESCRIPTION:
PROJ. MGR.:	VHV				
DATE:	07/24/2019				

FILENAME: T:\2018\2187192\DWG\Cotton Draw Yeti Pad Access Road_SUP.dwg



C. H. Fenstermaker & Associates, L.L.C.
135 Regency Sq. Lafayette, LA 70508
Ph. 337-237-2200 Fax. 337-232-3299
www.fenstermaker.com

Robert L. Lastrapes
Registration No. 23006