

FLP

DISTRICT I
1625 N. FRENCH DR., HOBBBS, NM 88240
Phone: (505) 334-6181 Fax: (505) 334-0720

DISTRICT II
811 S. FIRST ST., ARTESIA, NM 88210
Phone: (505) 748-1283 Fax: (505) 748-0720

DISTRICT III
1000 RIO BRAZOS RD., AZTEC, NM 87410
Phone: (505) 334-6178 Fax: (505) 334-6170

DISTRICT IV
1220 S. ST. FRANCIS DR., SANTA FE, NM 87505
Phone: (505) 476-3400 Fax: (505) 476-3468

State of New Mexico
Energy, Minerals & Natural Resources Department
OIL CONSERVATION DIVISION
1220 SOUTH ST. FRANCIS
Santa Fe, New Mexico 87505

Form C-102
Revised August 1, 2011
Submit one copy to appropriate
District Office

☐ AMENDED REPORT

WELL LOCATION AND ACREAGE DEDICATION

API Number 30-025-46540	Pool Code 5150 98135	Pool Name WC-025 G-09524320P; UPPER WOLFCAMP
Property Code 316705	Property Name BLUE KRAIT 23-14 FED	Well Number 33H
OGRID No. 6137	Operator Name DEVON ENERGY PRODUCTION COMPANY, L.P.	Elevation 3557.2'

Surface Location

UL or lot No.	Section	Township	Range	Lot Idn	Feet from the	North/South line	Feet from the	East/West line	County
P	23	24-S	33-E		200	SOUTH	1144	EAST	LEA

Bottom Hole Location If Different From Surface

UL or lot No.	Section	Township	Range	Lot Idn	Feet from the	North/South line	Feet from the	East/West line	County
B	14	24-S	33-E		20	NORTH	1671	EAST	LEA

Dedicated Acres	Joint or Infill	Consolidation Code	Order No.
320			

NO ALLOWABLE WILL BE ASSIGNED TO THIS COMPLETION UNTIL ALL INTERESTS HAVE BEEN CONSOLIDATED
OR A NON-STANDARD UNIT HAS BEEN APPROVED BY THE DIVISION

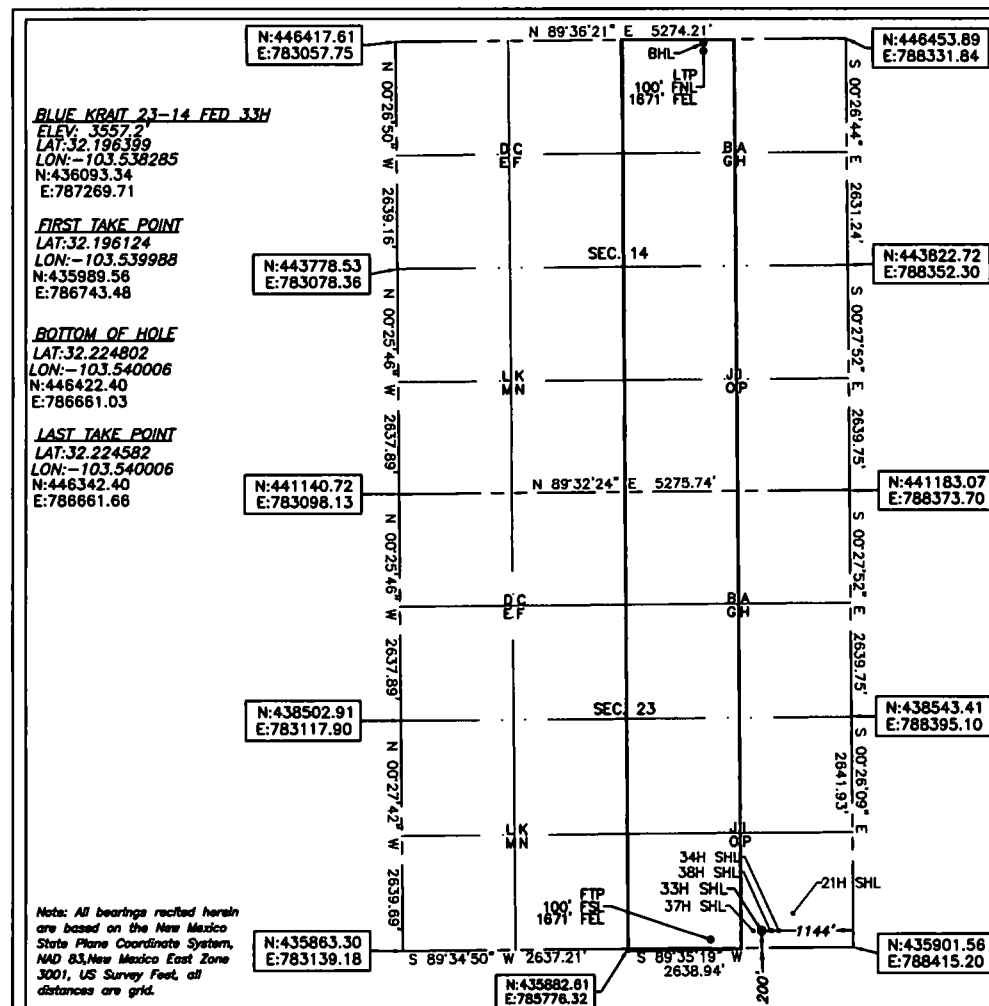

OPERATOR CERTIFICATION

I hereby certify that the information herein is true and complete to the best of my knowledge and belief, and that this organization either owns a working interest or unleased mineral interest in the land including the proposed bottom hole location or has a right to drill this well at this location pursuant to a contract with an owner of such mineral or working interest, or to a voluntary pooling agreement or a compulsory pooling order heretofore entered by the division.

Signature: *Rebecca Deal* Date: 1/21/2019

Rebecca Deal, Regulatory Analyst

Printed Name

rebecca.deal@dvn.com

E-mail Address

SURVEYOR CERTIFICATION

I hereby certify that the well location shown on this plat was plotted from field notes of actual surveys made by me or under my supervision, and that the same is true and correct to the best of my belief.

11/2018

Date of Survey

Signature & Seal of Professional Surveyor



12/04/18

Certificate No. 22404

B. L. LAMAN

Date of Survey: 11/16/18

DRAWN BY: CM

Intent ☒ As Drilled ☐

API #

30-225-46582

Operator Name: DEVON ENERGY PRODUCTION COMPANY, LP.	Property Name: BLUE KRAIT 23-14 FED	Well Number 33H
---	--	--------------------

HOBBS OCD

NOV 25 2019

RECEIVED

Kick Off Point (KOP)

UL	Section 23	Township 24S	Range 33E	Lot	Feet 50	From N/S FSL	Feet 1671	From E/W FEL	County LEA
Latitude 32.195997					Longitude -103.539992				NAD 83

First Take Point (FTP)

UL O	Section 23	Township 24	Range 33	Lot	Feet 100	From N/S SOUTH	Feet 1671	From E/W EAST	County LEA
Latitude 32.196124					Longitude 103.539988				NAD 83

Last Take Point (LTP)

UL B	Section 14	Township 24	Range 33	Lot	Feet 100	From N/S NORTH	Feet 1671	From E/W EAST	County LEA
Latitude 32.224582					Longitude 103.540006				NAD 83

Is this well the defining well for the Horizontal Spacing Unit?

☒ Y

Is this well an infill well?

☐

If infill is yes please provide API if available, Operator Name and well number for Defining well for Horizontal Spacing Unit.

API #

Operator Name:	Property Name:	Well Number
----------------	----------------	-------------

KZ 06/29/2018