

BLM P/P

DISTRICT I  
1025 N. FRENCH DR., ROSA, NM 88240  
Phone: (505) 383-6181 Fax: (505) 383-0720

DISTRICT II  
511 S. FIRST ST., ARTESIA, NM 88210  
Phone: (505) 748-1883 Fax: (505) 748-8720

DISTRICT III  
1000 RIO BRAZOS RD., AZTEC, NM 87410  
Phone: (505) 334-8178 Fax: (505) 334-8170

DISTRICT IV  
1220 S. ST. FRANCIS DR., SANTA FE, NM 87505  
Phone: (505) 478-3480 Fax: (505) 478-3482

State of New Mexico  
Energy, Minerals & Natural Resources Department  
**OIL CONSERVATION DIVISION**  
1220 SOUTH ST. FRANCIS DR.  
Santa Fe, New Mexico 87505

Form C-102  
Revised August 1, 2011  
Submit one copy to appropriate  
District Office

☐ AMENDED REPORT

**WELL LOCATION AND ACREAGE DEDICATION PLAT**

API Number <b>30-025-46558</b>	Pool Code <b># 88078</b>	Pool Name <b>Wildcat; Wolfcamp <i>WOLF POND</i></b>
Property Code <b>315648</b>	Property Name <b>STOVE PIPE FEDERAL COM</b>	Well Number <b>703H</b>
GRID No. <b>229137</b>	Operator Name <b>COG OPERATING, LLC</b>	Elevation <b>3328.2'</b>

**Surface Location**

UL or lot No.	Section	Township	Range	Lot Idn	Feet from the	North/South line	Feet from the	East/West line	County
N	31	24-S	35-E		270	SOUTH	1515	WEST	LEA

**Bottom Hole Location If Different From Surface**

UL or lot No.	Section	Township	Range	Lot Idn	Feet from the	North/South line	Feet from the	East/West line	County
N	7	25-S	35-E		50	SOUTH	1680	WEST	LEA

Dedicated Acres	Joint or Infill	Consolidation Code	Order No.
640.54			

NO ALLOWABLE WILL BE ASSIGNED TO THIS COMPLETION UNTIL ALL INTERESTS HAVE BEEN CONSOLIDATED  
OR A NON-STANDARD UNIT HAS BEEN APPROVED BY THE DIVISION

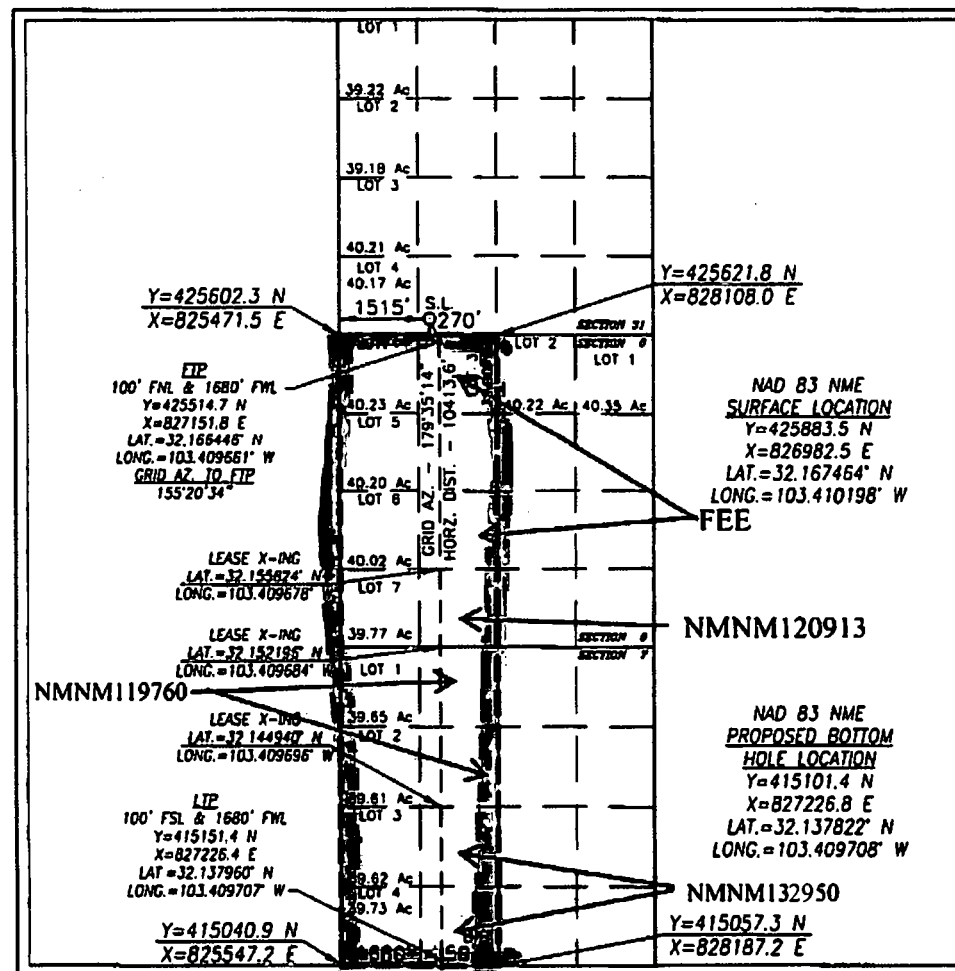

**OPERATOR CERTIFICATION**

I hereby certify that the information herein is true and complete to the best of my knowledge and belief, and that this organization either owns a working interest or unleased mineral interest in the land including the proposed bottom hole location or has a right to drill this well at this location pursuant to a contract with an owner of such mineral or working interest, or to a voluntary pooling agreement or a compulsory pooling order heretofore entered by the division.

*Mayte Reyes* 6-18-19  
Signature Date

Printed Name  
Mayte Reyes

E-mail Address  
mreyes1@concho.com

**SURVEYOR CERTIFICATION**

I hereby certify that the well location shown on this plat was plotted from field notes of actual surveys made by me or under my supervision, and that the same is true and correct to the best of my belief.

APRIL 2, 2019

Date of Survey

Signature & Seal of Professional Surveyor



*Chad L. Harcrow* 6/6/19  
Certificate No. CHAD HARCROW 17777  
W.O. # 19-1045 DRAWN BY: CD

As per LR2000 Sec. 6 Lot 3: 40.02 Lot 4: 39.76 Lot 5: 39.87 Lot 6: 39.99 Lot 7: 40.10 Sec. 7 Lot 1: 40.17 Lot 2: 40.19  
Lot 3: 40.21 Lot 4: 40.23

Intent ☐ As Drilled ☐

API #			
Operator Name: COG OPERATING, LLC.		Property Name: STOVE PIPE FEDERAL COM	Well Number 703H

Kick Off Point (KOP)

UL	Section	Township	Range	Lot	Feet	From N/S	Feet	From E/W	County
Latitude					Longitude				NAD

First Take Point (FTP)

UL C	Section 6	Township 25S	Range 35E	Lot 3	Feet 100	From N/S NORTH	Feet 1680	From E/W WEST	County LEA
Latitude 32.166446					Longitude -103.409661				NAD 83

Last Take Point (LTP)

UL N	Section 7	Township 25S	Range 35E	Lot	Feet 100	From N/S SOUTH	Feet 1680	From E/W WEST	County LEA
Latitude 32.137960					Longitude -103.409707				NAD 83

Is this well the defining well for the Horizontal Spacing Unit? ☐

Is this well an infill well? ☐

If infill is yes please provide API if available, Operator Name and well number for Defining well for Horizontal Spacing Unit.

API #			
Operator Name:		Property Name:	Well Number

KZ 06/29/2018