

HOBBS OCD

DISTRICT I
1625 N. FRENCH DR., HOBBS, NM 88240
Phone: (505) 393-8181 Fax: (505) 393-0720

DISTRICT II
811 S. FIRST ST., ARTESIA, NM 88210
Phone: (505) 748-1283 Fax: (505) 748-9720

DISTRICT III
1000 RIO BRAZOS RD., AZTEC, NM 87410
Phone: (505) 334-8178 Fax: (505) 334-8170

DISTRICT IV
1220 S. ST. FRANCIS DR., SANTA FE, NM 87505
Phone: (505) 476-3460 Fax: (505) 476-3462

State of New Mexico
Energy, Minerals & Natural Resources Department
OIL CONSERVATION DIVISION
1220 SOUTH ST. FRANCIS DR.
Santa Fe, New Mexico 87505

RECEIVED

Form C-102
Revised August 1, 2011
Submit one copy to appropriate
District Office

☒ AMENDED REPORT

WELL LOCATION AND ACREAGE DEDICATION PLAT

API Number 30-025-45599		Pool Code 97895	Pool Name WC-025 G-08 S213304D; BONE SPRING
Property Code 39741	Property Name BOONE 16 STATE COM		Well Number 4H
OGRID No. 229137	Operator Name COG OPERATING, LLC		Elevation 3741.0'

Surface Location

UL or lot No.	Section	Township	Range	Lot Idn	Feet from the	North/South line	Feet from the	East/West line	County
D	21	21-S	33-E		400	NORTH	660	WEST	LEA

Bottom Hole Location If Different From Surface

UL or lot No.	Section	Township	Range	Lot Idn	Feet from the	North/South line	Feet from the	East/West line	County
D	9	21-S	33-E		50	NORTH	660	WEST	LEA
Dedicated Acres 320		Joint or Infill	Consolidation Code		Order No.				

NO ALLOWABLE WILL BE ASSIGNED TO THIS COMPLETION UNTIL ALL INTERESTS HAVE BEEN CONSOLIDATED
OR A NON-STANDARD UNIT HAS BEEN APPROVED BY THE DIVISION

SEE PAGE 2

Property Code 39741	Property Name BOONE 16 STATE COM	Well Number 4H
OGRID No. 229137	Operator Name COG OPERATING, LLC	Elevation 3741.0'

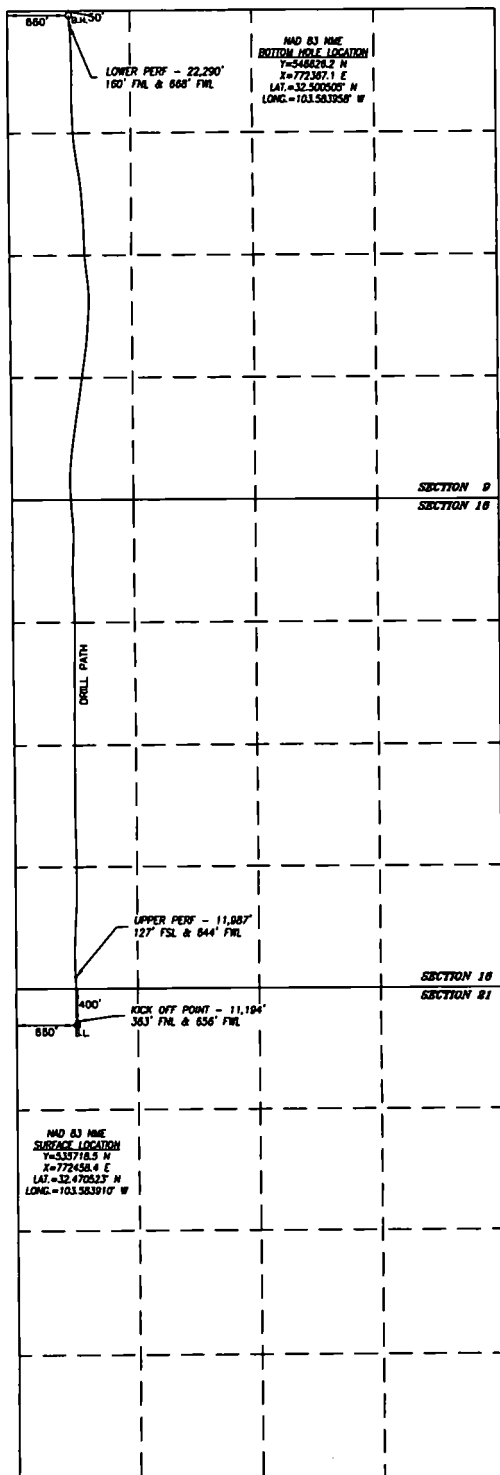

SURFACE INFO AND BOREPATH SHOWN HEREON IS BASED ON DIRECTIONAL SURVEY REPORT PROVIDED BY COG OPERATING, LLC FOR THE BOONE 16 STATE COM #4H SUPPLIED TO HARCROW SURVEYING, LLC ON NOVEMBER 14, 2019

2000 0 2000
SCALE: 1"=2000'

OPERATOR CERTIFICATION

I hereby certify that the information herein is true and complete to the best of my knowledge and belief, and that this organization either owns a working interest or unleased mineral interest in the land including the proposed bottom hole location or has a right to drill this well at this location pursuant to a contract with an owner of such mineral or working interest, or to a voluntary pooling agreement or a compulsory pooling order heretofore entered by the division.

Amanda Avery 11/26/19
Signature Date

Amanda Avery

Printed Name

aavery@concho.com

E-mail Address

SURVEYOR CERTIFICATION

I hereby certify that the well location shown on this plat was plotted from field notes of actual surveys made by me or under my supervision, and that the same is true and correct to the best of my belief.

DEC. 11, 2018/JUNE 14, 2019

Date of Survey/Date of Geographic Survey

Signature & Seal of Professional Surveyor



Chad Harcrow 11/25/19
Certificate No. CHAD HARCROW 17777

Intent ☐ As Drilled ☒

API # 30-025-45599			
Operator Name: COG OPERATING, LLC		Property Name: BOONE 16 STATE COM	Well Number 4H

Kick Off Point (KOP)

UL D	Section 21	Township 21S	Range 33E	Lot	Feet 363	From N/S NORTH	Feet 656	From E/W WEST	County LEA
Latitude 32.470624					Longitude -103.583924			NAD 83	

First Take Point (FTP)

UL M	Section 16	Township 21S	Range 33E	Lot	Feet 127	From N/S SOUTH	Feet 644	From E/W WEST	County LEA
Latitude 32.471972					Longitude -103.583964			NAD 83	

Last Take Point (LTP)

UL D	Section 9	Township 21S	Range 33E	Lot	Feet 160	From N/S NORTH	Feet 668	From E/W WEST	County LEA
Latitude 32.500203					Longitude -103.583931			NAD 83	

Is this well the defining well for the Horizontal Spacing Unit? ☒

Is this well an infill well? ☐

2X

If infill is yes please provide API if available, Operator Name and well number for Defining well for Horizontal Spacing Unit.

API #			
Operator Name:		Property Name:	Well Number

KZ 06/29/2018