

Submit 1 Copy To Appropriate District Office

District I - (575) 393-6161
1625 N. French Dr., Hobbs, NM 88240
District II - (575) 748-1283
811 S. First St., Artesia, NM 88210
District III - (505) 334-6178
1000 Rio Brazos Rd., Aztec, NM 87416
District IV - (505) 476-3466
1220 S. St. Francis Dr., Santa Fe, NM 87505

State of New Mexico
Energy, Minerals and Natural Resources

Form C-103
Revised July 18, 2013

OIL CONSERVATION DIVISION
1220 South St. Francis Dr.
Santa Fe, NM 87505

WELL API NO. 30-025-42776
5. Indicate Type of Lease STATE <input checked="" type="checkbox"/> FEE <input type="checkbox"/>
6. State Oil & Gas Lease No.
7. Lease Name or Unit Agreement Name North Hobbs G/SA Unit
8. Well Number 959
9. OGRID Number 157984
10. Pool name or Wildcat Hobbs; (G/SA)
11. Elevation (Show whether DR, RKB, RT, GR, etc.) 3600' GR

SUNDRY NOTICES AND REPORTS ON WELLS
(DO NOT USE THIS FORM FOR PROPOSALS TO DRILL OR TO DEEPEN OR PLUG BACK TO A DIFFERENT RESERVOIR. USE "APPLICATION FOR PERMIT" (FORM C-101) FOR SUCH PROPOSALS.)

1. Type of Well: Oil Well <input type="checkbox"/> Gas Well <input type="checkbox"/> Other <input type="checkbox"/> Injector
2. Name of Operator Occidental Permian LTD
3. Address of Operator PO Box 4294 Houston, TX 77210
4. Well Location Unit Letter O : 948 feet from the S line and 2299 feet from the E line Section 18 Township 18S Range 37E NMPM County Lea
11. Elevation (Show whether DR, RKB, RT, GR, etc.) 3600' GR

12. Check Appropriate Box to Indicate Nature of Notice, Report or Other Data

NOTICE OF INTENTION TO:		SUBSEQUENT REPORT OF:	
PERFORM REMEDIAL WORK <input type="checkbox"/>	PLUG AND ABANDON <input type="checkbox"/>	REMEDIAL WORK <input checked="" type="checkbox"/>	ALTERING CASING <input type="checkbox"/>
TEMPORARILY ABANDON <input type="checkbox"/>	CHANGE PLANS <input type="checkbox"/>	COMMENCE DRILLING OPNS. <input type="checkbox"/>	P AND A <input type="checkbox"/>
PULL OR ALTER CASING <input type="checkbox"/>	MULTIPLE COMPL <input type="checkbox"/>	CASING/CEMENT JOB <input type="checkbox"/>	
DOWNHOLE COMMINGLE <input type="checkbox"/>			
CLOSED-LOOP SYSTEM <input type="checkbox"/>			
OTHER: <input type="checkbox"/>		OTHER: <input type="checkbox"/>	

13. Describe proposed or completed operations. (Clearly state all pertinent details, and give pertinent dates, including estimated date of starting any proposed work). SEE RULE 19.15.7.14 NMAC. For Multiple Completions: Attach wellbore diagram of proposed completion or recompletion.

Packer failure - 9/20/19 - ran MIT and passed - chart attached

Spud Date:

09/17/2018

Rig Release Date:

09/23/2018

I hereby certify that the information above is true and complete to the best of my knowledge and belief.

SIGNATURE April Santos TITLE Regulatory Specialist DATE 11/25/2019

Type or print name April Santos E-mail address: April_Hood@Oxy.com PHONE: 713-366-5771

For State Use Only

APPROVED BY: Kerry Fat TITLE CO DATE A

Conditions of Approval (if any):

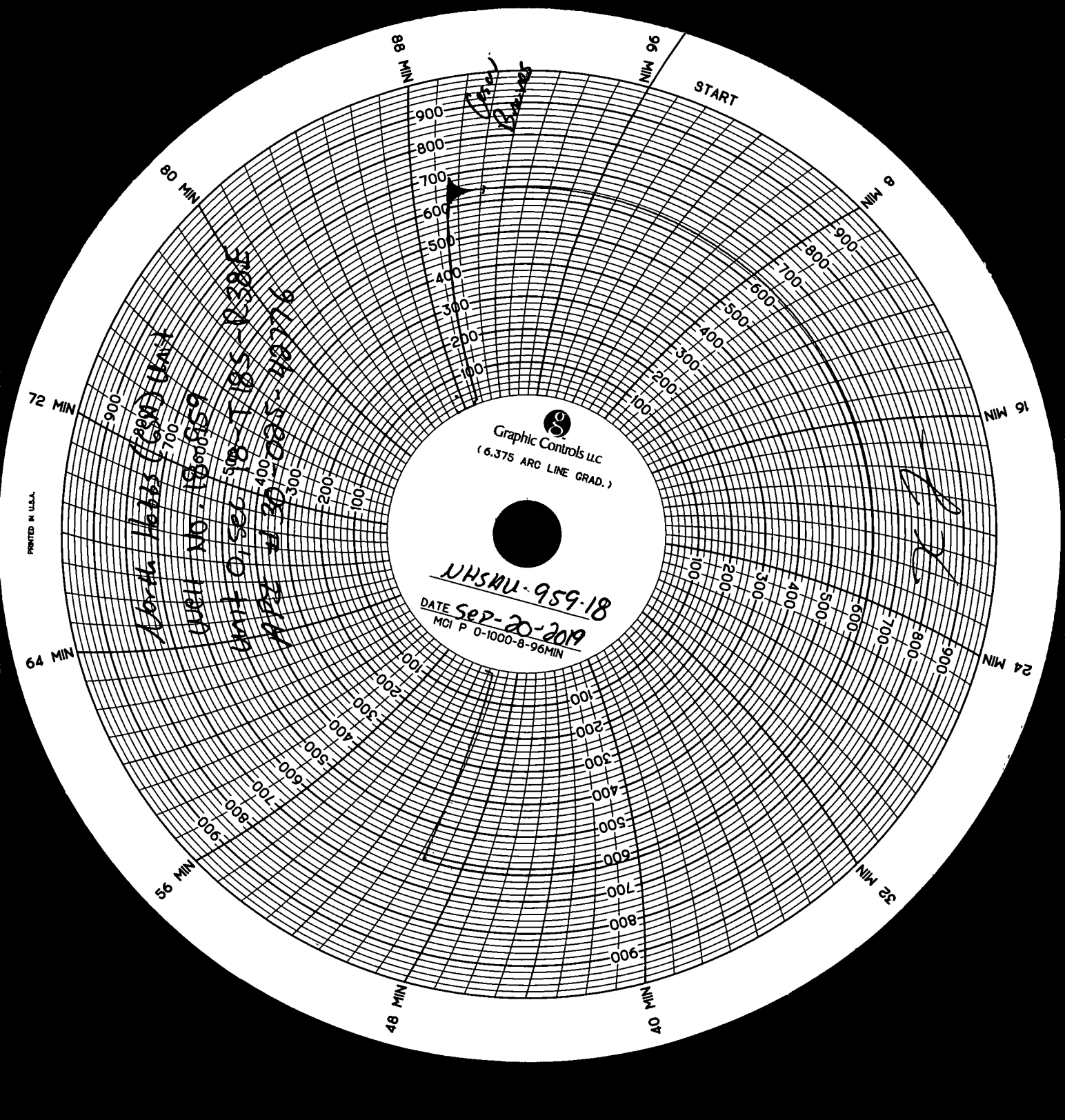

State of New Mexico
Energy, Minerals and Natural Resources Department
Oil Conservation Division Hobbs District Office

BRADENHEAD TEST REPORT

Operator Name Cesar Briones		API Number 30-025-42776	
Property Name Oxy		Well No. NHU 18-959	

2. Surface Location

UL - Lot Unit-D	Section 18	Township T18S	Range R38E	Feet from 948	N/S Line S	Feet From 2299	E/W Line E	County LEA
---------------------------	----------------------	-------------------------	----------------------	-------------------------	----------------------	--------------------------	----------------------	----------------------

Well Status

TA'D WELL YES	<input checked="" type="radio"/> NO	SHUT-IN YES	<input checked="" type="radio"/> NO	INJECTOR <input checked="" type="radio"/> INJ	SWD	PRODUCER OIL	GAS	DATE 9/20/19
------------------	-------------------------------------	----------------	-------------------------------------	--	-----	-----------------	-----	------------------------

OBSERVED DATA

	(A)Surface	(B)Interm(1)	(C)Interm(2)	(D)Prod Casing	(E)Tubing
Pressure	0	NA	NA	0	0
Flow Characteristics					NOT INT
Puff	Y / N	Y / N	Y / N	Y / N	CO2 <input type="checkbox"/>
Steady Flow	Y / N	Y / N	Y / N	Y / N	WTR <input type="checkbox"/>
Surges	Y / N	Y / N	Y / N	Y / N	GAS <input type="checkbox"/>
Down to nothing	Y / N	Y / N	Y / N	Y / N	Type of Fluid
Gas or Oil	Y / N	Y / N	Y / N	Y / N	Injected for
Water	Y / N	Y / N	Y / N	Y / N	Waterflood if
					applies

Remarks - Please state for each string (A,B,C,D,E) pertinent information regarding bleed down or continuous build up if applies.

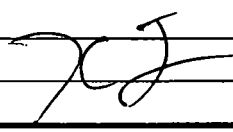
Signature:		OIL CONSERVATION DIVISION	
Printed name:		Entered into RBDMS	
Title:		Re-test	
E-mail Address:			
Date:	Phone:		
	Witness:		

INSTRUCTIONS ON BACK OF THIS FORM