

DISTRICT I
1825 N. FRENCH DR., HOHES, NM 88240
Phone: (575) 393-6161 Fax: (575) 393-0720

DISTRICT II
811 S. FIRST ST., ARTESIA, NM 88210
Phone: (575) 748-1283 Fax: (575) 748-9720

DISTRICT III
1000 RIO BRAZOS RD., AZTEC, NM 87410
Phone: (505) 334-6178 Fax: (505) 334-6170

DISTRICT IV
1220 S. ST. FRANCIS DR., SANTA FE, NM 87505
Phone: (505) 476-3480 Fax: (505) 476-3482

State of New Mexico
Energy, Minerals & Natural Resources Department
OIL CONSERVATION DIVISION
1220 SOUTH ST. FRANCIS DR.
Santa Fe, New Mexico 87505

Form C-102
Revised August 1, 2011
Submit one copy to appropriate
District Office

☒ AMENDED REPORT
AS DRILLED

WELL LOCATION AND ACREAGE DEDICATION PLAT

API Number 30-025-45233	Pool Code 97895	Pool Name WC-025 G-08 S213304D; BONE SPRING
Property Code 322447	Property Name HUCKLEBERRY STATE COM	Well Number 503H
OGRID No. 229137	Operator Name COG OPERATING, LLC	Elevation 3743.9'

Surface Location

UL or lot No.	Section	Township	Range	Lot Idn	Feet from the	North/South line	Feet from the	East/West line	County
B	27	21-S	33-E		145	NORTH	2620	EAST	LEA

Bottom Hole Location If Different From Surface

UL or lot No.	Section	Township	Range	Lot Idn	Feet from the	North/South line	Feet from the	East/West line	County
B	15	21-S	33-E		200	NORTH	2341	EAST	LEA

Dedicated Acres	Joint or Infill	Consolidation Code	Order No.
320			

NO ALLOWABLE WILL BE ASSIGNED TO THIS COMPLETION UNTIL ALL INTERESTS HAVE BEEN CONSOLIDATED
OR A NON-STANDARD UNIT HAS BEEN APPROVED BY THE DIVISION

SEE PAGE 2

Property Code 322447	Property Name HUCKLEBERRY STATE COM	Well Number 503H
OGRID No. 229137	Operator Name COG OPERATING, LLC	Elevation 3743.9'

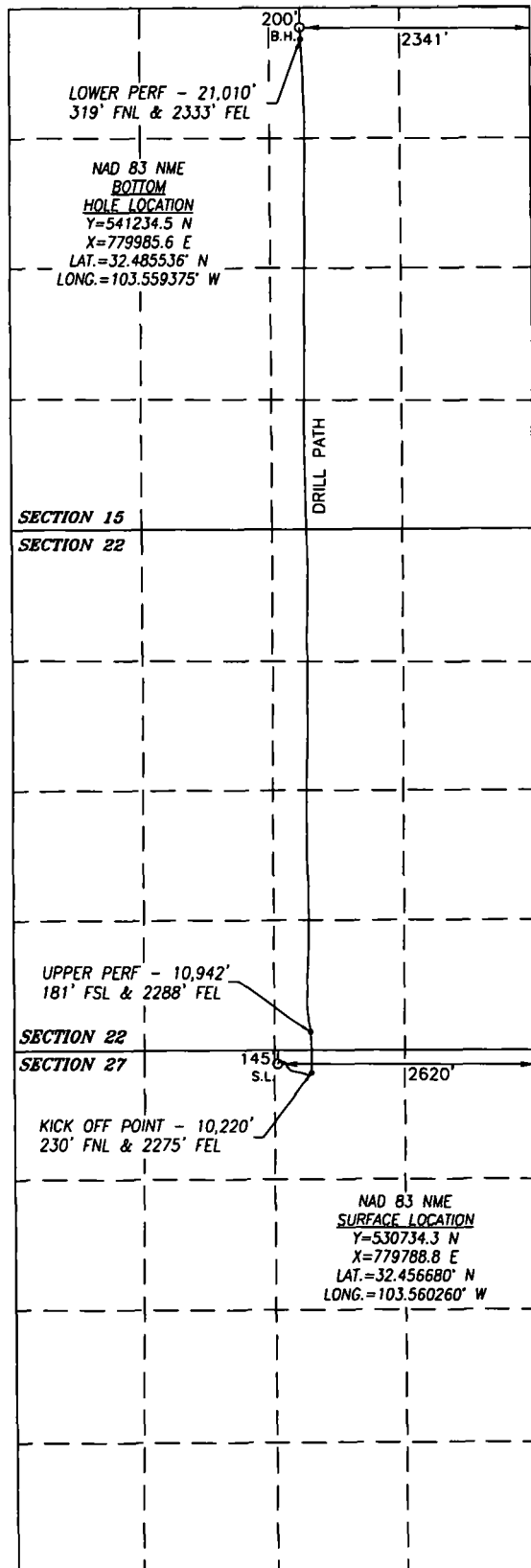

SURFACE INFO AND BOREPATH SHOWN HEREON IS BASED ON DIRECTIONAL SURVEY REPORT PROVIDED BY COG OPERATING, LLC FOR THE HUCKLEBERRY STATE COM #503H SUPPLIED TO HARCROW SURVEYING, LLC ON DECEMBER 4, 2019

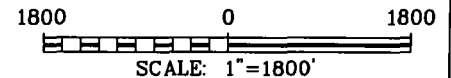

OPERATOR CERTIFICATION

I hereby certify that the information herein is true and complete to the best of my knowledge and belief, and that this organization either owns a working interest or unleased mineral interest in the land including the proposed bottom hole location or has a right to drill this well at this location pursuant to a contract with an owner of such mineral or working interest, or to a voluntary pooling agreement or a compulsory pooling order heretofore entered by the division.

Amanda Avery 12/13/19
Signature Date

Amanda Avery

Printed Name

aavery@concho.com

E-mail Address

SURVEYOR CERTIFICATION

I hereby certify that the well location shown on this plat was plotted from field notes of actual surveys made by me or under my supervision, and that the same is true and correct to the best of my belief.

AUG. 1, 2018/MAY 28, 2019

Date of Survey/Date of Geographic Survey

Signature & Seal of Professional Surveyor

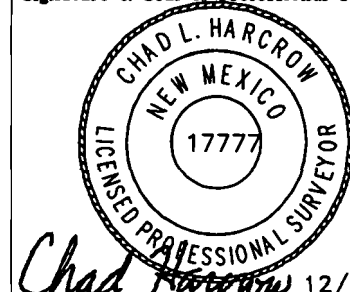

12/12/19

Certificate No. CHAD HARCROW 17777

Intent ☐ As Drilled ☒

API #
30-025-45233

Operator Name: COG OPERATING, LLC	Property Name: HUCKLEBERRY STATE COM	Well Number 503H
--------------------------------------	---	---------------------

Kick Off Point (KOP)

UL B	Section 27	Township 21S	Range 33E	Lot	Feet 230	From N/S NORTH	Feet 2275	From E/W EAST	County LEA
Latitude 32.456444					Longitude -103.559140				NAD 83

First Take Point (FTP)

UL O	Section 22	Township 21S	Range 33E	Lot	Feet 181	From N/S SOUTH	Feet 2288	From E/W EAST	County LEA
Latitude 32.457573					Longitude -103.559183				NAD 83

Last Take Point (LTP)

UL B	Section 15	Township 21S	Range 33E	Lot	Feet 319	From N/S NORTH	Feet 2333	From E/W EAST	County LEA
Latitude 32.485210					Longitude -103.559348				NAD 83

Is this well the defining well for the Horizontal Spacing Unit? ☐ No

Is this well an infill well? ☐ Yes

If infill is yes please provide API if available, Operator Name and well number for Defining well for Horizontal Spacing Unit.

API #
30-025-45207

Operator Name: COG Operating LLC	Property Name: Huckleberry State Com	Well Number 505H
-------------------------------------	---	---------------------

KZ 06/29/2018