

SCALE: 1" = 2000'
0' 1000' 2000'

SECTION 31, TOWNSHIP 25-S, RANGE 36-E, N.M.P.M.
LEA COUNTY, NEW MEXICO

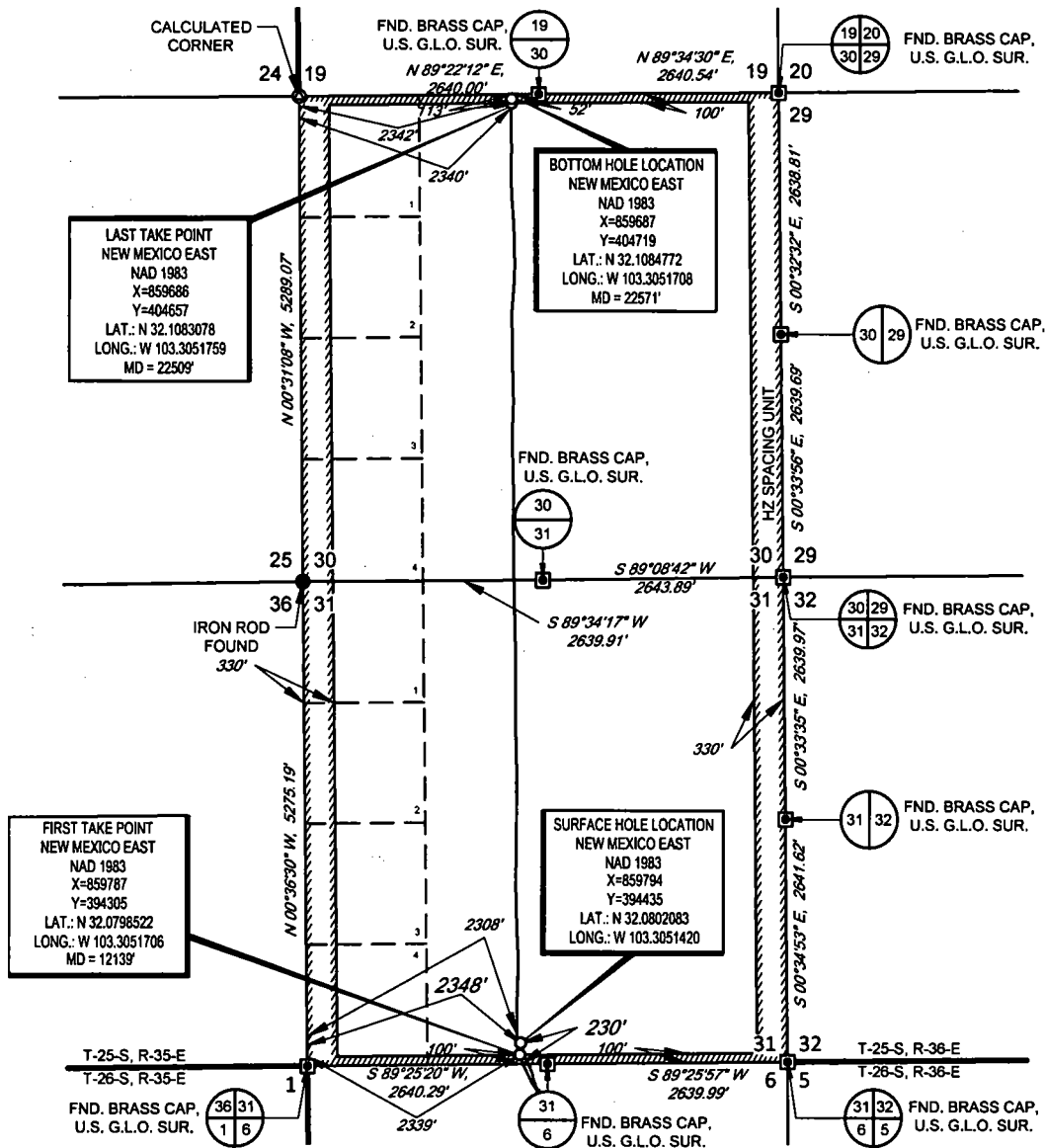

LEASE NAME & WELL NO.: NANDINA FED COM 25 36 31 114H
SECTION 31 TWP 25-S RGE 36-E SURVEY N.M.P.M.
COUNTY LEA STATE NM ELEVATION 3017'
DESCRIPTION 230' FSL & 2348' FWL

AMEREDEV
AMEREDEV OPERATING, LLC

TOPOGRAPHIC
LOYALTY INNOVATION LEGACY
1400 EVERMAN PARKWAY, Ste. 146 • FT. WORTH, TEXAS 76140
TELEPHONE: (817) 744-7512 • FAX (817) 744-7554
TEXAS FIRM REGISTRATION NO. 10042504
WWW.TOPOGRAPHIC.COM

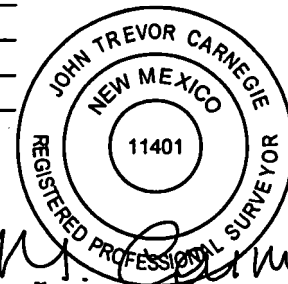

John Trevor Carnegie, P.S. No. 11401

NANDINA FED COM 25 36 31 114H AS-COMPLETED DATE: 11/12/2019 FILE: AD_NANDINA_FED_COM_25_36_31_114H_REV1 DRAWN BY: TRG SHEET: 1 OF 1	REVISION:		NOTES: 1. ORIGINAL DOCUMENT SIZE: 8.5" X 11" 2. ALL BEARINGS, DISTANCES, AND COORDINATE VALUES CONTAINED HEREIN ARE GRID BASED UPON THE NEW MEXICO COORDINATE SYSTEM OF 1983, EAST ZONE, U.S. SURVEY FEET. 3. THIS WELL LOCATION SHOWN HEREON HAS BEEN SURVEYED ON THE GROUND UNDER MY SUPERVISION AND PREPARED ACCORDING TO THE EVIDENCE FOUND AT THE TIME OF SURVEY, AND DATA PROVIDED BY AMEREDEV OPERATING, LLC. THIS CERTIFICATION IS MADE AND LIMITED TO THOSE PERSONS OR ENTITIES SHOWN ON THE FACE OF THIS PLAT AND IS NON-TRANSFERABLE. THIS SURVEY IS CERTIFIED FOR THIS TRANSACTION ONLY.
	JDR	11/14/2019	

Intent ☐ As Drilled ☒

API #
30-025-46334

Operator Name:
Ameredev Operating LLC

Property Name:
Nandina Fed Com 25 36 31

Well Number
114H

Kick Off Point (KOP)

UL	Section	Township	Range	Lot	Feet	From N/S	Feet	From E/W	County
C	6	26S	36E		286	N	2529	W	Lea
Latitude					Longitude				NAD
32.07878361					-103.3045828				83

First Take Point (FTP)

UL	Section	Township	Range	Lot	Feet	From N/S	Feet	From E/W	County
N	31	25S	36E		100	S	2340	W	Lea
Latitude					Longitude				NAD
32.07985028					-103.3051706				83

Last Take Point (LTP)

UL	Section	Township	Range	Lot	Feet	From N/S	Feet	From E/W	County
C	30	25S	36E		100	N	2341	W	Lea
Latitude					Longitude				NAD
32.10830444					-103.3051761				83

Is this well the defining well for the Horizontal Spacing Unit?

☐ No

Is this well an infill well?

☐ Yes

If infill is yes please provide API if available, Operator Name and well number for Defining well for Horizontal Spacing Unit.

API #
30-025-46334

Operator Name:
Ameredev Operating, LLC

Property Name:
Nandina 25 36 31 Federal Com

Well Number
114H

KZ 06/29/2018