

DISTRICT I
1820 N. FRANCH DR., HOBBES, NM 87240
Phone: (505) 833-4181 Fax: (505) 833-0720

DISTRICT II
811 S. FIRST ST., ARTESIA, NM 88210
Phone: (505) 746-1223 Fax: (505) 746-0720

DISTRICT III
1000 RIO BRAZOS RD., AZTEC, NM 87410
Phone: (505) 334-6178 Fax: (505) 334-6170

DISTRICT IV
1820 S. ST. FRANCIS DR., SANTA FE, NM 87505
Phone: (505) 476-3460 Fax: (505) 476-3463

BUREAU OF LAND MANAGEMENT
Energy, Minerals & Natural Resources **HOBBES OGD**
OIL CONSERVATION DIVISION
1220 SOUTH ST. FRANCIS DR. FEB 07 2020
Santa Fe, New Mexico 87505

Form C-102
Revised August 1, 2011
Submit one copy to appropriate
District Office

RECEIVED ☐ AMENDED REPORT

WELL LOCATION AND ACREAGE DEDICATION PLAT

API Number 302025-46863	Pool Code 98117	Pool Name WC-025 G-09 S263504N; WOLFCAMP
Property Code 727145	Property Name BILLIKEN 7-6 FED COM	Well Number 6H
GRID No. 6137	Operator Name DEVON ENERGY PRODUCTION COMPANY, L.P.	Elevation 3275.4'

Surface Location

UL or lot No.	Section	Township	Range	Lot Idn	Feet from the	North/South line	Feet from the	East/West line	County
M	7	26-S	35-E		294	SOUTH	1248	WEST	LEA

Bottom Hole Location If Different From Surface

UL or lot No.	Section	Township	Range	Lot Idn	Feet from the	North/South line	Feet from the	East/West line	County
D	6	26-S	35-E		20	NORTH	1000	WEST	LEA

Dedicated Acres 324.08	Joint or Infill	Consolidation Code	Order No.
----------------------------------	-----------------	--------------------	-----------

NO ALLOWABLE WILL BE ASSIGNED TO THIS COMPLETION UNTIL ALL INTERESTS HAVE BEEN CONSOLIDATED
OR A NON-STANDARD UNIT HAS BEEN APPROVED BY THE DIVISION

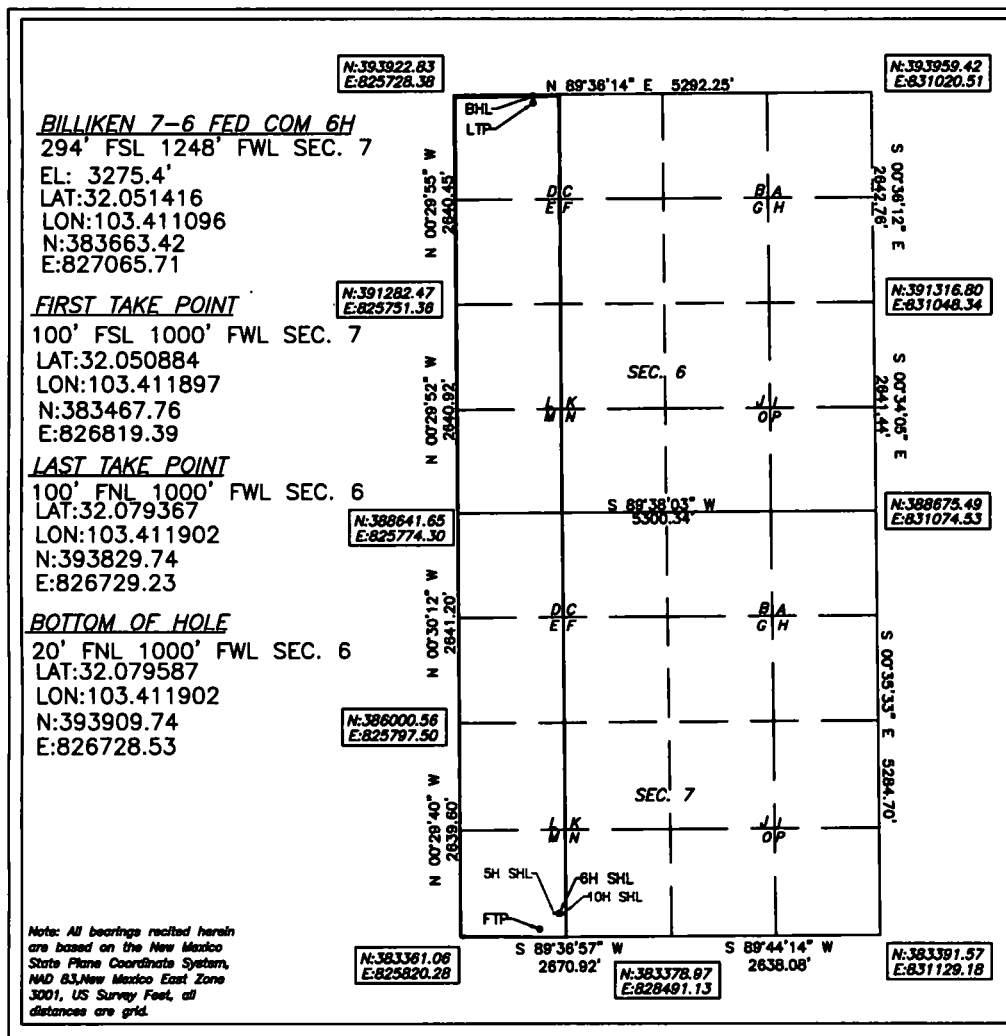

OPERATOR CERTIFICATION

I hereby certify that the information herein is true and complete to the best of my knowledge and belief, and that this organization either owns a working interest or unleased mineral interest in the land including the proposed bottom hole location or has a right to drill this well at this location pursuant to a contract with an owner of such mineral or working interest, or to a voluntary pooling agreement or a compulsory pooling order heretofore entered by the division.

Rebecca Deal 8/19/2019
Signature Date
Rebecca Deal, Regulatory Analyst
Printed Name
rebecca.deal@dvn.com
E-mail Address

SURVEYOR CERTIFICATION

I hereby certify that the well location shown on this plat was plotted from field notes of actual surveys made by me or under my supervision, and that the same is true and correct to the best of my belief.

7/2019
Date of Survey
Signature & Seal of Professional Surveyor

B. L. LAMAN
NEW MEXICO
22404
PROFESSIONAL SURVEYOR
07/26/19
Certificate No. 22404 B.L. LAMAN
DATE OF SURVEY: 6/02/19 DRAWN BY: JP

Intent ☒ As Drilled ☐

API #
30025-46863

Operator Name: DEVON ENERGY PRODUCTION COMPANY, LP.	Property Name: BILLIKEN 7-6 FED COM	Well Number 6H
---	--	-------------------

Kick Off Point (KOP)

UL	Section 7	Township 26S	Range 35E	Lot	Feet 50	From N/S FSL	Feet 1000	From E/W FWL	County LEA
Latitude 32.050751					Longitude -103.411904			NAD 83	

First Take Point (FTP)

UL M	Section 7	Township 26-S	Range 35-E	Lot	Feet 100	From N/S SOUTH	Feet 1000	From E/W WEST	County LEA
Latitude 32.050884					Longitude 103.411897			NAD 83	

Last Take Point (LTP)

UL D	Section 6	Township 26-S	Range 35-E	Lot	Feet 100	From N/S NORTH	Feet 1000	From E/W WEST	County LEA
Latitude 32.079367					Longitude 103.411902			NAD 83	

Is this well the defining well for the Horizontal Spacing Unit? ☒

Is this well an infill well? ☐

If infill is yes please provide API if available, Operator Name and well number for Defining well for Horizontal Spacing Unit.

API #	Operator Name: DEVON ENERGY PRODUCTION CO.	Property Name: BILLIKEN 7-6 FED COM	Well Number 6H
-------	---	--	-------------------

KZ 06/29/2018