

District I
1625 N. French Dr., Hobbs, NM 88240
Phone: (575) 393-6161 Fax: (575) 393-0720
District II
811 S. First St., Artesia, NM 88210
Phone: (575) 748-1283 Fax: (575) 748-9720
District III
1000 Rio Brazos Road, Aztec, NM 87410
Phone: (505) 334-6178 Fax: (505) 334-6170
District IV
1220 S. St. Francis Dr., Santa Fe, NM 87505
Phone: (505) 476-3460 Fax: (505) 476-3462

State of New Mexico
Minerals & Natural Resources Department
OIL CONSERVATION DIVISION
1220 South St. Francis Dr.
Santa Fe, NM 87505

Form C-102
Revised August 1, 2011
Submit one copy to appropriate
District Office

FEB 05 2020

RECEIVED

☒ AMENDED REPORT
As Drilled

WELL LOCATION AND ACREAGE DEDICATION PLAT

1 API Number 30-025-45869	2 Pool Code 98065	3 Pool Name WC-025 GOR 5263205N Upper Wolfcamp
4 Property Code 325470	5 Property Name PADUCA 7/6 W1GB FEDERAL	6 Well Number 1H
7 GRID NO. 14744	8 Operator Name MEWBOURNE OIL COMPANY	9 Elevation 3250'

10 Surface Location

UL or lot no.	Section	Township	Range	Lot Idn	Feet from the	North/South line	Feet From the	East/West line	County
G	7	26S	32E		2400	NORTH	1770	EAST	LEA

11 Bottom Hole Location If Different From Surface

UL or lot no.	Section	Township	Range	Lot Idn	Feet from the	North/South line	Feet from the	East/West line	County
B	6	26S	32E		100	NORTH	2310	EAST	LEA

12 Dedicated Acres 240	13 Joint or Infill	14 Consolidation Code	15 Order No.
---------------------------	--------------------	-----------------------	--------------

No allowable will be assigned to this completion until all interest have been consolidated or a non-standard unit has been approved by the division.

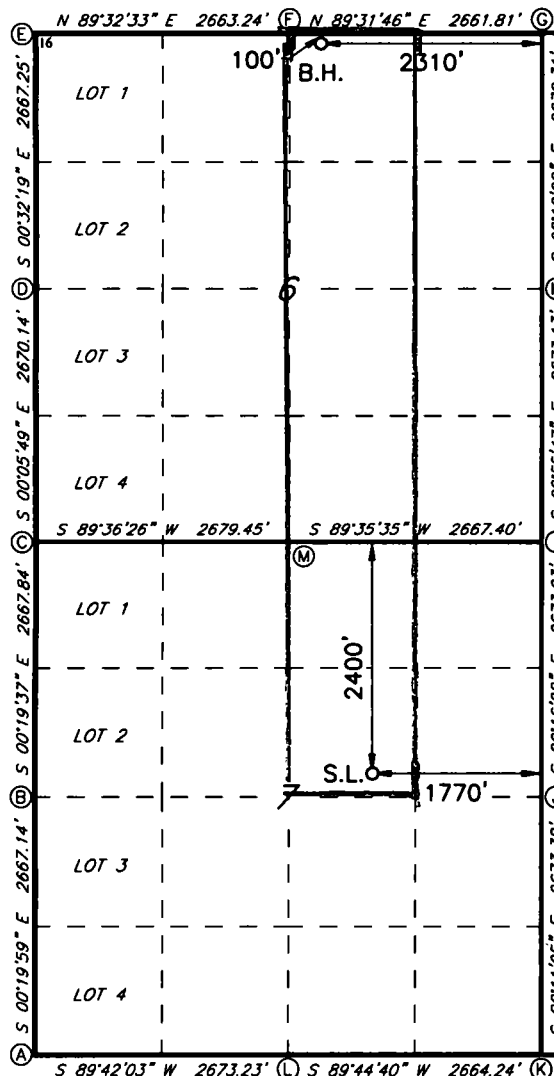

GEODETIC DATA
NAD 83 GRID - NM EAST
SURFACE LOCATION
N 385498.3 - E 733967.8
LAT: 32.0582896° N
LONG: 103.7115329° W
BOTTOM HOLE
N 393133.5 - E 733365.4
LAT: 32.0792867° N
LONG: 103.7133360° W
CORNER DATA
NAD 83 GRID - NM EAST
A: FOUND BRASS CAP "1939"
N 38539.2 - E 730411.0
B: FOUND BRASS CAP "1939"
N 385205.8 - E 730395.5
C: FOUND BRASS CAP "1939"
N 387873.1 - E 730380.3
D: FOUND BRASS CAP "1939"
N 390542.7 - E 730375.8
E: FOUND BRASS CAP "1939"
N 393209.3 - E 730350.7
F: FOUND BRASS CAP "1939"
N 393230.6 - E 733013.3
G: FOUND BRASS CAP "1939"
N 393252.4 - E 735674.5
H: FOUND BRASS CAP "1939"
N 390582.6 - E 735682.6
I: FOUND BRASS CAP "1939"
N 387910.4 - E 735725.9
J: FOUND BRASS CAP "1939"
N 385237.9 - E 735738.7
K: FOUND BRASS CAP "1939"
N 382565.1 - E 735747.4
L: FOUND BRASS CAP "1939"
N 382553.2 - E 733083.7
M: FOUND BRASS CAP "1939"
N 387891.5 - E 733059.1

17 OPERATOR CERTIFICATION

I hereby certify that the information contained herein is true and complete to the best of my knowledge and belief, and that this organization either owns a working interest or unleased mineral interest in the land including the proposed bottom hole location or has a right to drill this well at this location pursuant to a contract with an owner of such a mineral or working interest, or to a voluntary pooling agreement or a compulsory pooling order heretofore entered by the division.

Signature: J. Lathan
Date: 1/22/2020
Printed Name: J. Lathan

E-mail Address

18 SURVEYOR CERTIFICATION

I hereby certify that the well location shown on this plat was plotted from field notes of actual surveys made by me or under my supervision, and that the same is true and correct to the best of my belief.

03-07-2018

Date of Survey

Signature and Seal of Professional Surveyor

19680

Certificate Number

7/30/2018 BH

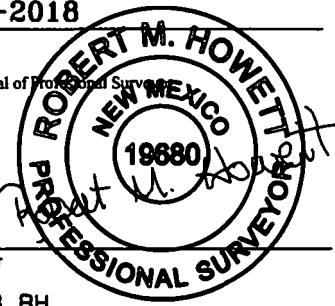

Job No.: LS1803269D

Intent

☐

As Drilled

☒**HOBBS OCD**

API #

30-025-45869

FEB 05 2020

Operator Name:

Mewbourne Oil Company

Property Name:

Paduca 7/6 W1GB Federal

Well Number

#1H

Kick Off Point (KOP)

UL	Section	Township	Range	Lot	Feet	From N/S	Feet	From E/W	County
6	7	265	32E		2660	N	2294	E	Lin
Latitude					Longitude				NAD
32.0575833					-103.7132278				83

First Take Point (FTP)

UL	Section	Township	Range	Lot	Feet	From N/S	Feet	From E/W	County
6	7	265	32E		2319	N	2240	E	Lin
Latitude					Longitude				NAD
32.0585222					-103.7131806				83

Last Take Point (LTP)

UL	Section	Township	Range	Lot	Feet	From N/S	Feet	From E/W	County
B	6	265	32E		199	N	2245	E	Lin
Latitude					Longitude				NAD
32.0791528					-103.7132972				83

Is this well the defining well for the Horizontal Spacing Unit?

☒

Is this well an infill well?

☐

If infill is yes please provide API if available, Operator Name and well number for Defining well for Horizontal Spacing Unit.

API #

Operator Name:

Property Name:

Well Number

KZ 06/29/2018