

District I
1625 N. French Dr., Hobbs, NM 88240
Phone: (575) 393-6161 Fax: (575) 393-0720
District II
811 S. First St., Artesia, NM 88210
Phone: (575) 748-1283 Fax: (575) 748-9720
District III
1000 Rio Brazos Road, Aztec, NM 87410
Phone: (505) 334-6178 Fax: (505) 334-6170
District IV
1220 S. St. Francis Dr., Santa Fe, NM 87505
Phone: (505) 476-3460 Fax: (505) 476-3462

State of New Mexico
Energy, Minerals & Natural Resources
Department
OIL CONSERVATION DIVISION
1220 South St. Francis Dr.
Santa Fe, NM 87505

FORM C-102
Revised August 1, 2011
Submit one copy to appropriate
District Office

RECEIVED ☐ AMENDED REPORT

WELL LOCATION AND ACREAGE DEDICATION PLAT

¹ API Number 30-025-45803	² Pool Code 96994	³ Pool Name PITCHFORK RANCH; WOLFCAMP, SOUTH
⁴ Property Code 325178	⁵ Property Name WILD WEASEL 22 FED COM	
⁶ Well Number 709H	⁷ Elevation 3353'	
⁸ GRID No. 7377	⁹ Operator Name EOG RESOURCES, INC.	

¹⁰Surface Location

UL or lot no.	Section	Township	Range	Lot Idn	Feet from the	North/South line	Feet from the	East/West line	County
C	22	25-S	34-E	-	446'	NORTH	2529'	WEST	LEA

¹¹Bottom Hole Location If Different From Surface

UL or lot no.	Section	Township	Range	Lot Idn	Feet from the	North/South line	Feet from the	East/West line	County
N	27	25-S	34-E	-	107'	SOUTH	1738'	WEST	LEA

¹² Dedicated Acres 640.00	¹³ Joint or Infill	¹⁴ Consolidation Code	¹⁵ Order No.
--	-------------------------------	----------------------------------	-------------------------

No allowable will be assigned to this completion until all interests have been consolidated or a non-standard unit has been approved by the division.

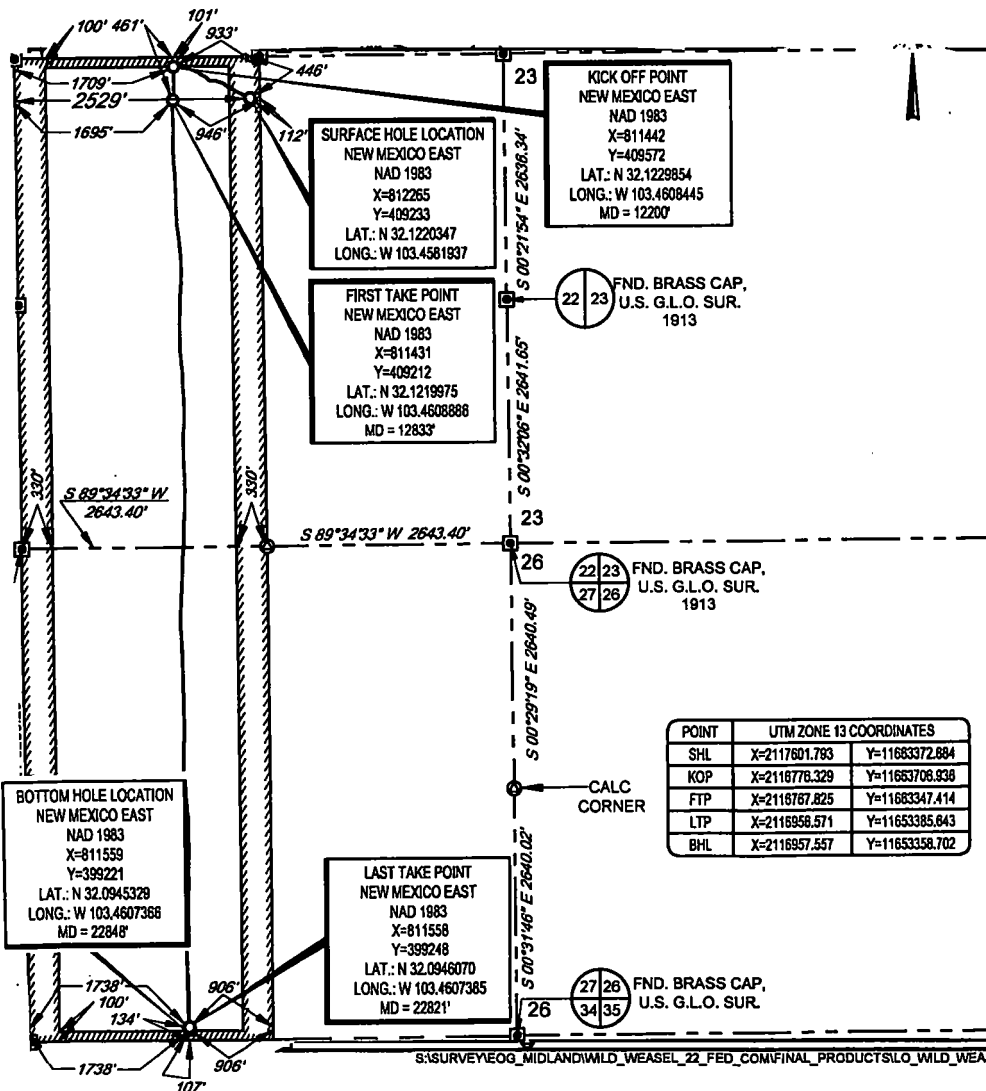

¹⁷OPERATOR CERTIFICATION

I hereby certify that the information contained herein is true and complete to the best of my knowledge and belief, and that this organization either owns a working interest or unleased mineral interest in the land including the proposed bottom hole location or has a right to drill this well at this location pursuant to a contract with an owner of such a mineral or working interest, or to a voluntary pooling agreement or a compulsory pooling order heretofore entered by the division.

Kay Maddox 02/24/2020
Signature Date
Kay Maddox
Printed Name
Kay_Maddox@eogresources.com
E-mail Address

¹⁸SURVEYOR CERTIFICATION

I hereby certify that the well location shown on this plat was plotted from field notes of actual surveys made by me or under my supervision, and that the same is true to the best of my belief.

03/04/2019

Date of Survey
Signature and Seal of Professional Surveyor
RAMON A. DOMINGUEZ
NEW MEXICO
24508
PROFESSIONAL SURVEYOR
Certificate Number

SCALE: 1" = 2000'

0' 1000' 2000'

SECTION 22, TOWNSHIP 25-S, RANGE 34-E, N.M.P.M.
LEA COUNTY, NEW MEXICO

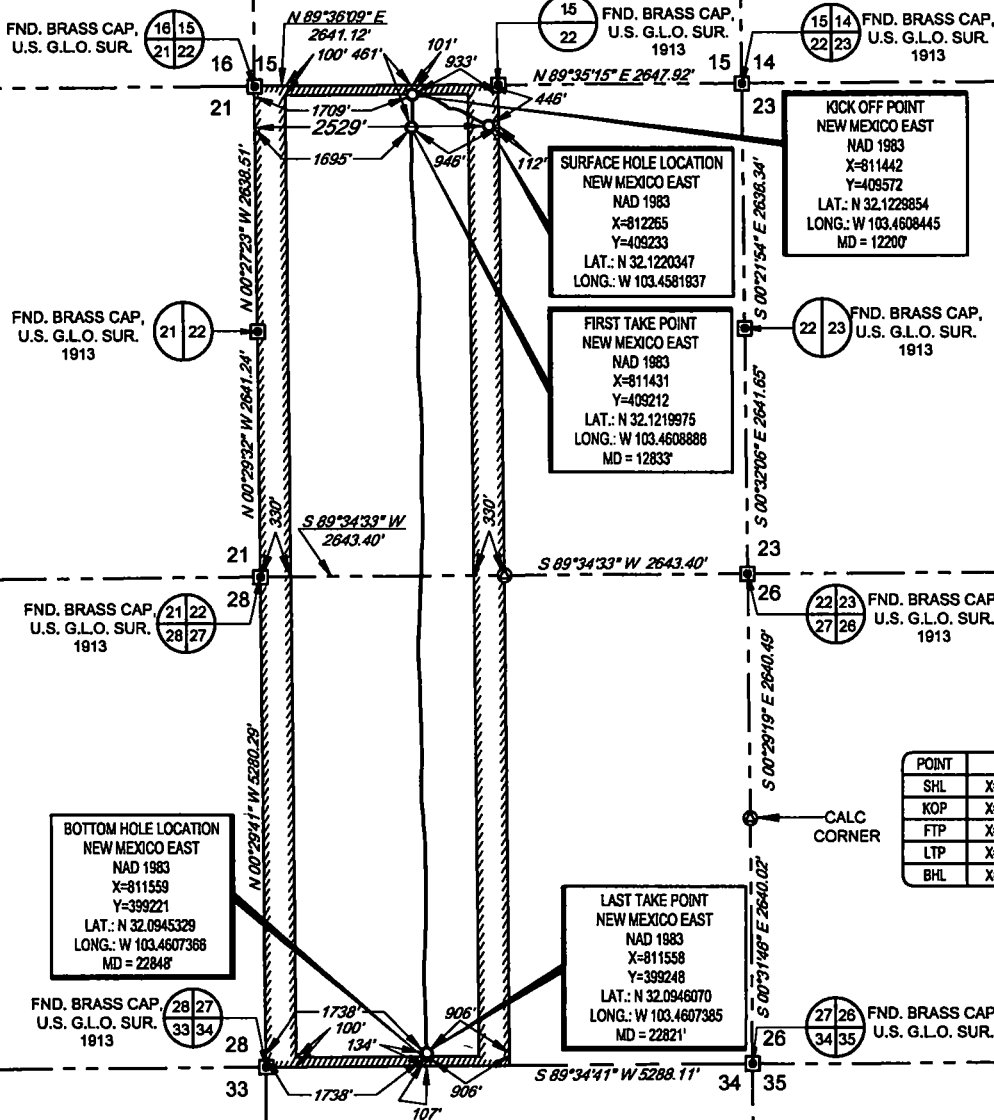

LEASE NAME & WELL NO.: WILD WEASEL 22 FED COM #709H
SECTION 22 TWP 25-S RGE 34-E SURVEY N.M.P.M.
COUNTY LEA STATE NM ELEVATION 3351'
DESCRIPTION 446' FNL & 2529' FWL



TOPOGRAPHIC
LOYALTY INNOVATION LEGACY

1400 EVERMAN PARKWAY, Ste. 148 • FT. WORTH, TEXAS 76140
TELEPHONE: (817) 744-7512 • FAX (817) 744-7554
2903 NORTH BIG SPRING • MIDLAND, TEXAS 79705
TELEPHONE: (432) 682-1653 OR (800) 787-1653 • FAX (432) 682-1743
WWW.TOPOGRAPHIC.COM

Geog resources, Inc.

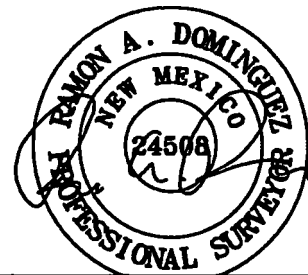

Ramon A. Dominguez, P.S. No. 24508
FEBRUARY 11, 2020

WILD WEASEL 22 FED COM #709H AS-COMPLETED	REVISION:		NOTES:
DATE: 02/11/2020			<p>1. ORIGINAL DOCUMENT SIZE: 8.5" X 11"</p> <p>2. ALL BEARINGS, DISTANCES, AND COORDINATE VALUES CONTAINED HEREIN ARE GRID BASED UPON THE NEW MEXICO COORDINATE SYSTEM OF 1983, EAST ZONE, U.S. SURVEY FEET.</p> <p>3. THIS WELL LOCATION SHOWN HEREON HAS BEEN SURVEYED ON THE GROUND UNDER MY SUPERVISION AND PREPARED ACCORDING TO THE EVIDENCE FOUND AT THE TIME OF SURVEY, AND DATA PROVIDED BY EOG RESOURCES, INC. THIS CERTIFICATION IS MADE AND LIMITED TO THOSE PERSONS OR ENTITIES SHOWN ON THE FACE OF THIS PLAT AND IS NON-TRANSFERABLE. THIS SURVEY IS CERTIFIED FOR THIS TRANSACTION ONLY.</p> <p>4. ADJOINER INFORMATION SHOWN FOR INFORMATIONAL PURPOSES ONLY.</p>
FILE: AD_WILD_WEASEL_22_FED_COM_709H			
DRAWN BY: A.V.F.			
SHEET: 1 OF 1			

Integ ☐ As Drilled ☐ XXX

API #
30-025-45803

Operator Name:
EOG RESOURCES, INC

Property Name:
WILD WEASEL 22 FEDERAL COM

Well Number
709H

Kick Off Point (KOP)

UL	Section	Township	Range	Lot	Feet	From N/S	Feet	From E/W	County
C	22	25S	34E		101	NORTH	1709	WEST	LEA
Latitude					Longitude				NAD
32.1229854					103.4608445				1983

First Take Point (FTP)

UL	Section	Township	Range	Lot	Feet	From N/S	Feet	From E/W	County
C	22	25S	34E		461	NORTH	1695	WEST	LEA
Latitude					Longitude				NAD
32.1219975					103.4608886				1983

Last Take Point (LTP)

UL	Section	Township	Range	Lot	Feet	From N/S	Feet	From E/W	County
N	27	25S	34E		134	SOUTH	1738	WEST	LEA
Latitude					Longitude				NAD
32.0946070					103.4607385				1983

Is this well the defining well for the Horizontal Spacing Unit?

NO

Is this well an infill well?

YES

If infill is yes please provide API if available, Operator Name and well number for Defining well for Horizontal Spacing Unit.

API #
30-025-45805

Operator Name:
EOG RESOURCES, INC

Property Name:
WILD WEASEL 22 FEDERAL COM

Well Number
712H

KZ 06/29/2018