

District I
1625 N. French Dr., Hobbs, NM 88240
Phone: (575) 393-6161 Fax: (575) 393-0720
District II
811 S. First St., Artesia, NM 88210
Phone: (575) 748-1283 Fax: (575) 748-9720
District III
1000 Rio Brazos Road, Aztec, NM 87410
Phone: (505) 334-6178 Fax: (505) 334-6170
District IV
1220 S. St. Francis Dr., Santa Fe, NM 87505
Phone: (505) 476-3460 Fax: (505) 476-3462

State of New Mexico
Energy, Minerals & Natural Resources
Department
OIL CONSERVATION DIVISION
1220 South St. Francis Dr.
Santa Fe, NM 87505

HOBBS OCD

FEB 17 2020

RECEIVED

FORM C-102

Revised August 1, 2011

Submit one copy to appropriate

District Office

☐ AMENDED REPORT

WELL LOCATION AND ACREAGE DEDICATION PLAT

¹ API Number 30-025-44752		² Pool Code 98097		³ Pool Name SANDERS TANK; UPPER WOLFCAMP	
⁴ Property Code 321383		⁵ Property Name PEACHTREE 24 FED COM			⁶ Well Number #706H
⁷ OGRID No. 7377		⁸ Operator Name EOG RESOURCES, INC.			⁹ Elevation 3356'

¹⁰Surface Location

UL or lot no.	Section	Township	Range	Lot Idn	Feet from the	North/South line	Feet from the	East/West line	County
N	24	26-S	33-E	-	268'	SOUTH	2286'	WEST	LEA

¹¹Bottom Hole Location If Different From Surface

UL or lot no.	Section	Township	Range	Lot Idn	Feet from the	North/South line	Feet from the	East/West line	County
C	13	26-S	33-E	-	112'	NORTH	2405'	WEST	LEA

¹² Dedicated Acres 640.00	¹³ Joint or Infill	¹⁴ Consolidation Code	¹⁵ Order No.
--	-------------------------------	----------------------------------	-------------------------

No allowable will be assigned to this completion until all interests have been consolidated or a non-standard unit has been approved by the division.

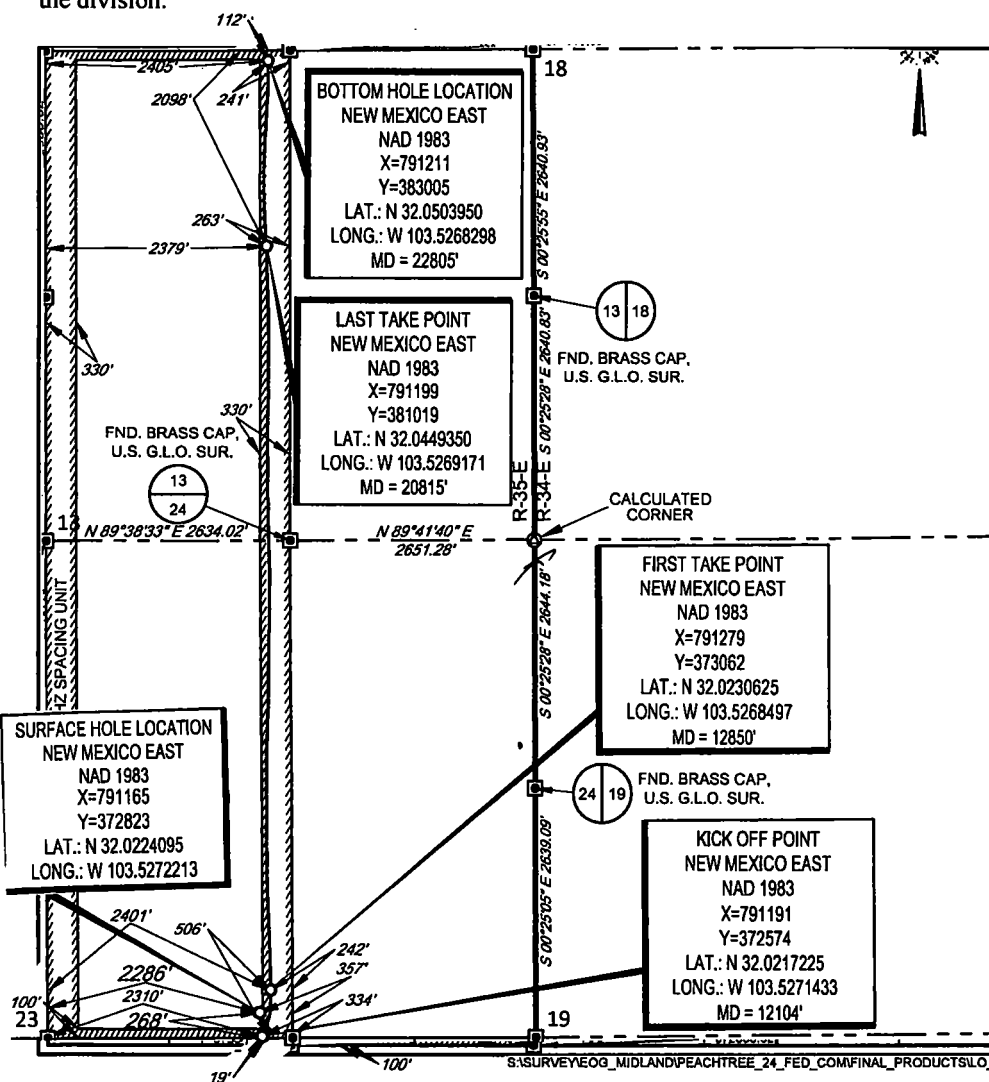

¹⁷OPERATOR CERTIFICATION

I hereby certify that the information contained herein is true and complete to the best of my knowledge and belief, and that this organization either owns a working interest or undivided mineral interest in the land including the proposed bottom hole location or has a right to drill this well at this location pursuant to a contract with an owner of such a mineral or working interest, or to a voluntary pooling agreement or a compulsory pooling order heretofore entered by the division.

Kay Maddox 02/13/2020
Signature Date

Kay Maddox
Printed Name

Kay_Maddox@eogresources.com
E-mail Address

¹⁸SURVEYOR CERTIFICATION

I hereby certify that the well location shown on this plat was plotted from field notes of actual surveys made by me or under my supervision, and that the same is true to the best of my belief.

12 FEB 20 2016
Date of Survey
Signature and Seal of Registered Surveyor
18329
Certificate Number

SCALE: 1" = 2000'

0' 1000' 2000'

SECTION 24 & 13, TOWNSHIP 26-S, RANGE 33-E, N.M.P.M.
LEA COUNTY, NEW MEXICO

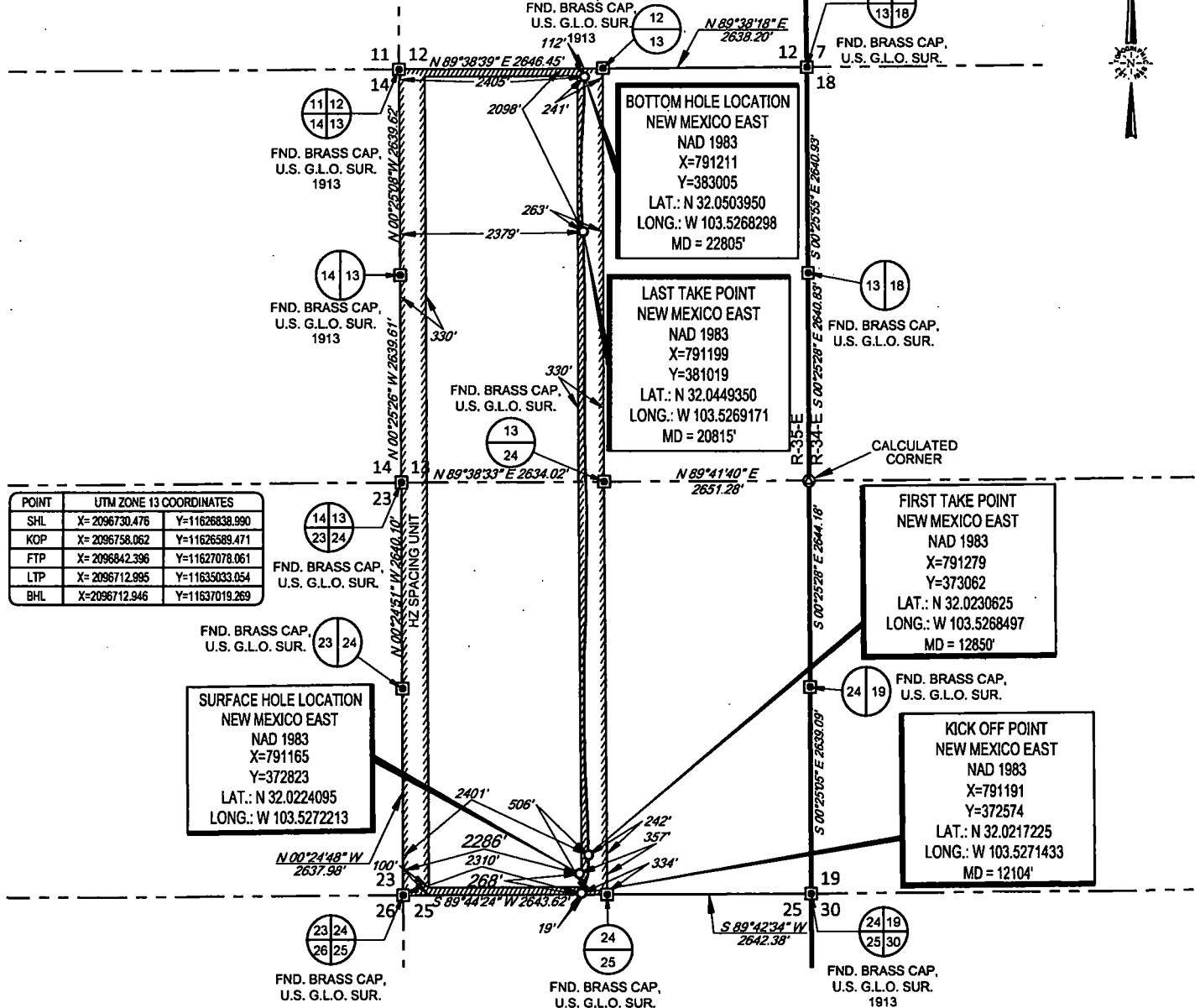

LEASE NAME & WELL NO.: PEACHTREE 24 FED COM #706H
SECTION 24 TWP 26-S RGE 33-E SURVEY N.M.P.M.
COUNTY LEA STATE NM ELEVATION 3354'
DESCRIPTION 268' FSL & 2286' FWL



TOPOGRAPHIC
LOYALTY INNOVATION LEGACY

1400 EVERMAN PARKWAY, Ste. 140 • FT. WORTH, TEXAS 76140
TELEPHONE: (817) 744-7512 • FAX (817) 744-7554
2803 NORTH BIG SPRING • MIDLAND, TEXAS 79705
TELEPHONE: (432) 682-1653 OR (800) 787-1653 • FAX (432) 682-1743
WWW.TOPOGRAPHIC.COM



Ramon A. Dominguez, P.S. No. 24508
DECEMBER 31, 2019



PEACHTREE 24 FED COM
#706H
AS-COMPLETED

DATE: 12/31/2019
FILE: AD_PEACHTREE_24_FED_COM_706H
DRAWN BY: TRG
SHEET: 1 OF 1

REVISION:

NOTES:

1. ORIGINAL DOCUMENT SIZE: 8.5" X 11"
2. ALL BEARINGS, DISTANCES, AND COORDINATE VALUES CONTAINED HEREIN ARE GRID BASED UPON THE NEW MEXICO COORDINATE SYSTEM OF 1983, EAST ZONE, U.S. SURVEY FEET.
3. THIS WELL LOCATION SHOWN HEREON HAS BEEN SURVEYED ON THE GROUND UNDER MY SUPERVISION AND PREPARED ACCORDING TO THE EVIDENCE FOUND AT THE TIME OF SURVEY, AND DATA PROVIDED BY EOG RESOURCES, INC. THIS CERTIFICATION IS MADE AND LIMITED TO THOSE PERSONS OR ENTITIES SHOWN ON THE FACE OF THIS PLAT AND IS NON-TRANSFERABLE. THIS SURVEY IS CERTIFIED FOR THIS TRANSACTION ONLY.

Intent ☐ As Drilled ☒ XXX

API # 30-025-44752			
Operator Name: EOG RESOURCES, INC		Property Name: PEACHTREE 24 FEDERAL COM	Well Number 706H

Kick Off Point (KOP)

UL N	Section 24	Township 26S	Range 33E	Lot	Feet 19	From N/S SOUTH	Feet 2310	From E/W WEST	County LEA
Latitude 32.0217225					Longitude 103.5271433			NAD 1983	

First Take Point (FTP)

UL N	Section 24	Township 26S	Range 33E	Lot	Feet 506	From N/S SOUTH	Feet 2401	From E/W WEST	County LEA
Latitude 32.0230625					Longitude 103.5268497			NAD 1983	

Last Take Point (LTP)

UL F	Section 13	Township 26S	Range 33E	Lot	Feet 2098	From N/S NORTH	Feet 2379	From E/W WEST	County LEA
Latitude 32.0449350					Longitude 103.5269171			NAD 1983	

Is this well the defining well for the Horizontal Spacing Unit? ☐ NO

Is this well an infill well? ☐ YES

If infill is yes please provide API if available, Operator Name and well number for Defining well for Horizontal Spacing Unit.

API # 30-025-44755			
Operator Name: EOG RESOURCES, INC		Property Name: PEACHTREE 24 FEDERAL COM	Well Number 708H

KZ 06/29/2018