



P.O. Box 2267, Midland, Texas 79702
5509 Champions Drive, Midland, Texas 79706
Phone: (432) 686-3600 Fax: (432) 686-3773

P.O. Box 2267, Midland, Texas 79702
Phone: (432) 848-9133

March 2, 2019

New Mexico Oil Conservation Division
Attn: Mr. Leonard Lowe
1220 South St. Francis
Santa Fe, NM 87505
Via: Leonard.Lowe@state.nm.us

Re: Notification and Verification of a Standard Well Location for the Peachtree
24 Federal Com 706H (30-025-44752), Section 24, T26S, R33E, Lea
County, NM

Dear Mr. Lowe:

Included with this letter are the following documents demonstrating that the above referenced well has been drilled at a standard oil well location:

- C-102 Plat dated February 13, 2020, showing the final location of the Peachtree 24 Federal Com 706H;
- An "Area of Common Ownership Plat" separately showing the spacing unit for the well; and
- A Certification of Ownership demonstrating the outlined area on the plat is comprised of three federal leases, with uniform ownership.

19.15.16.15.C(7) NMAC provides that in area of common ownership (here, three federal leases that have been communitized) the setback requirements only apply to the outer boundary of the area of uniform ownership, not the spacing unit within the area of uniform ownership. Since the area to the east towards which each of these wells encroach is within the documented "area of common ownership," these well are at a standard location and approval of a non-standard location for the well is not necessary.

Please place this Notification and Verification of a Standard Well Location in the well file for Peachtree 24 Federal Com 706H (30-025-44752).

Respectfully submitted,

A handwritten signature in black ink that reads "Kay Maddox".

Kay Maddox
Regulatory Specialist
EOG Resources, Inc.

Certification of Ownership

I have reviewed the ownership of the oil and gas leasehold (Federal Oil & Gas Lease USA NM-02965-A) covering Section 24: W2, leasehold (Federal Oil & Gas Lease USA NM-122622) covering Section 24: E2, and leasehold (Federal Oil & Gas Lease USA NM-122621) covering Section 13: All, located in Lea County, New Mexico, for purposes of identifying an "area of common ownership" as set forth in NMAC 19.15.16.15.B(8) and C(7). As of this date below, the ownership in the above described leases and lands is identical ownership as defined in 19.15.12.7 B NMAC.

EOG Resources, Inc.

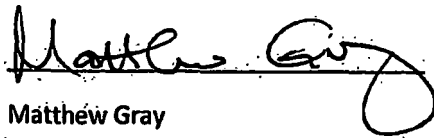
A handwritten signature in black ink, appearing to read "Matthew Gray", is written over a horizontal line.

Matthew Gray

Landman

March 2, 2020

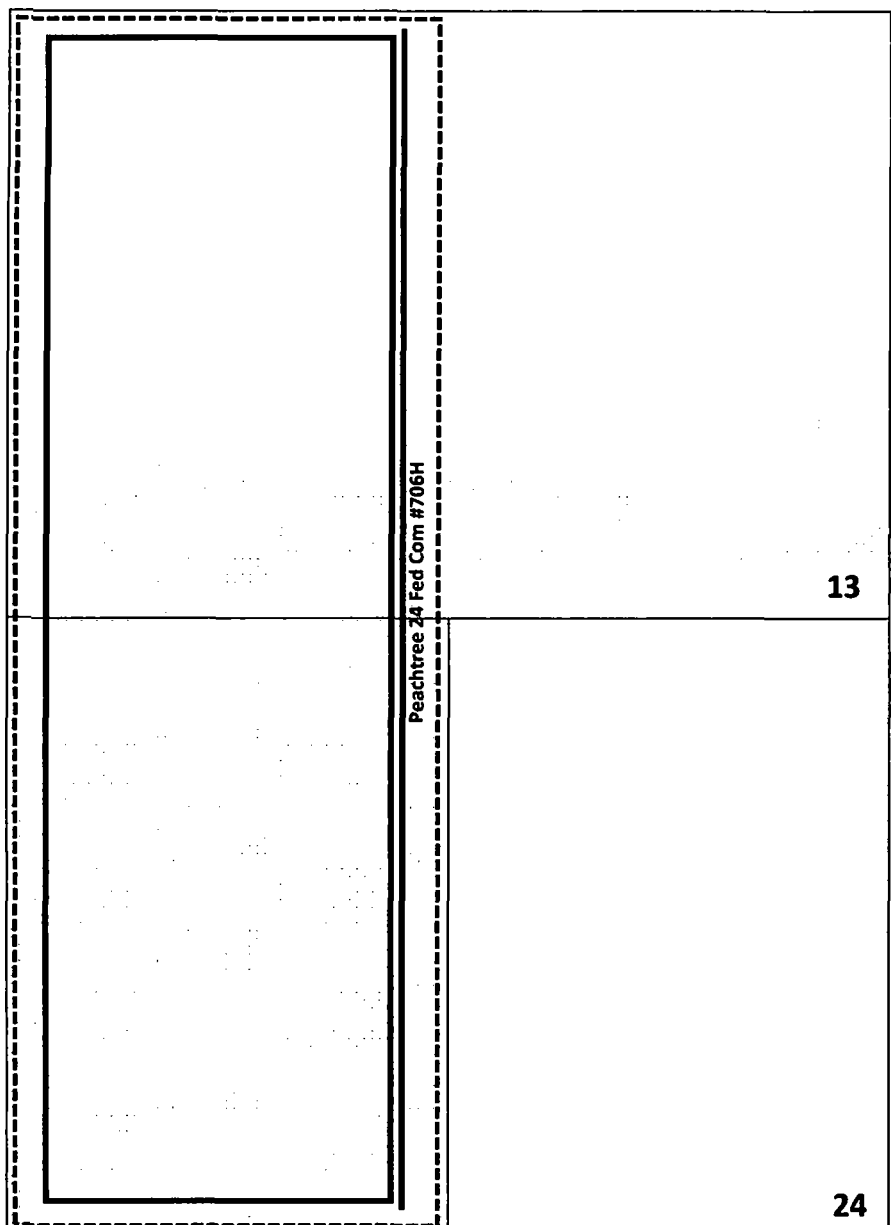

Area of Common
Ownership



Unit Boundary



Setback Boundary



USA NMNM-122621



USA NMNM-02965-A



USA NMNM-122622

District I
1625 N. French Dr., Hobbs, NM 88240
Phone: (575) 393-6161 Fax: (575) 393-0720
District II
811 S. First St., Artesia, NM 88210
Phone: (575) 748-1283 Fax: (575) 748-9720
District III
1000 Rio Brazos Road, Aztec, NM 87410
Phone: (505) 334-6178 Fax: (505) 334-6170
District IV
1220 S. St. Francis Dr., Santa Fe, NM 87505
Phone: (505) 476-3460 Fax: (505) 476-3462

State of New Mexico
Energy, Minerals & Natural Resources
Department
OIL CONSERVATION DIVISION
1220 South St. Francis Dr.
Santa Fe, NM 87505

FORM C-102
Revised August 1, 2011
Submit one copy to appropriate
District Office

☐ AMENDED REPORT

WELL LOCATION AND ACREAGE DEDICATION PLAT

¹ API Number 30-025-44752	² Pool Code 98097	³ Pool Name SANDERS TANK; UPPER WOLFCAMP
⁴ Property Code 321383	⁵ Property Name PEACHTREE 24 FED COM	⁶ Well Number #706H
⁷ GRID No. 7377	⁸ Operator Name EOG RESOURCES, INC.	⁹ Elevation 3356'

¹⁰Surface Location

UL or lot no.	Section	Township	Range	Lot Idn	Feet from the	North/South line	Feet from the	East/West line	County
N	24	26-S	33-E	-	268'	SOUTH	2286'	WEST	LEA

¹¹Bottom Hole Location If Different From Surface

UL or lot no.	Section	Township	Range	Lot Idn	Feet from the	North/South line	Feet from the	East/West line	County
C	13	26-S	33-E	-	112'	NORTH	2405'	WEST	LEA

¹² Dedicated Acres 640.00	¹³ Joint or Infill	¹⁴ Consolidation Code	¹⁵ Order No.
------------------------------------------------	-------------------------------	----------------------------------	-------------------------

No allowable will be assigned to this completion until all interests have been consolidated or a non-standard unit has been approved by the division.

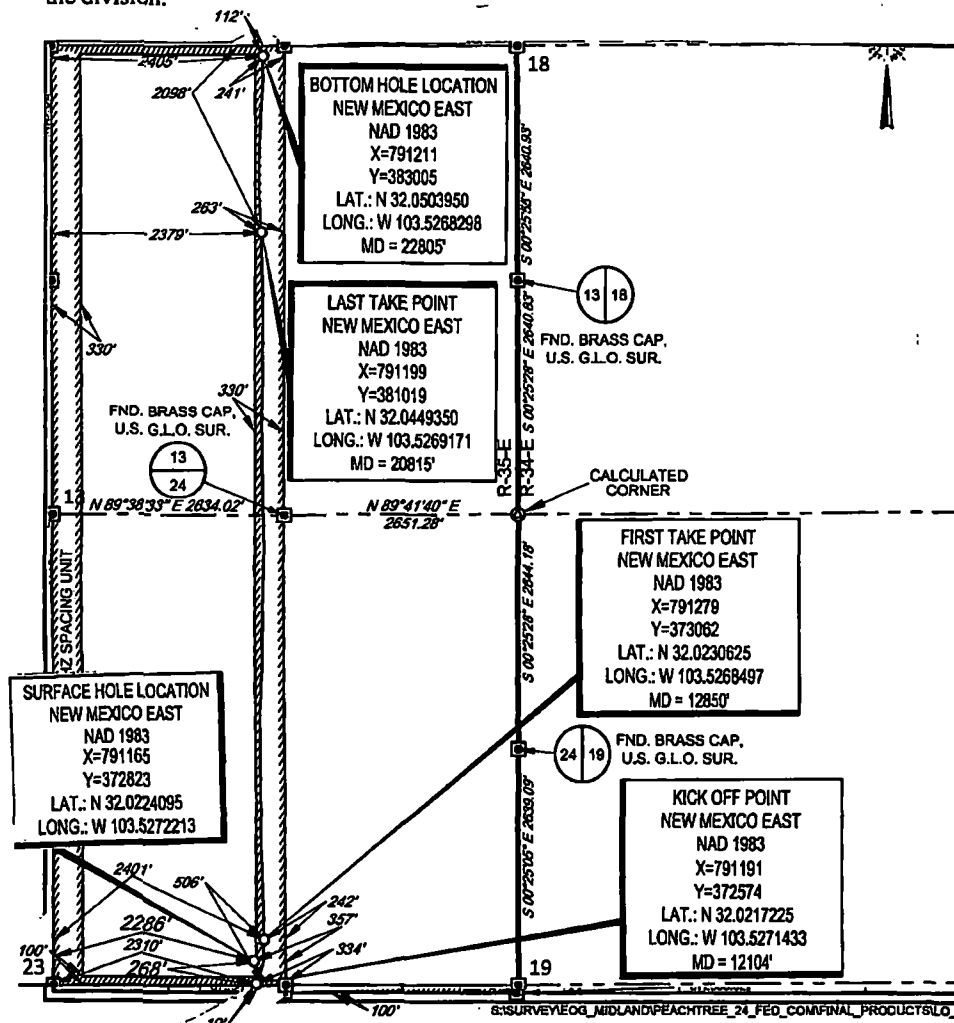

¹⁷OPERATOR CERTIFICATION

I hereby certify that the information contained herein is true and complete to the best of my knowledge and belief, and that this organization either owns a working interest or undivided mineral interest in the land including the proposed bottom hole location or has a right to drill this well at this location pursuant to a contract with an owner of such a mineral or working interest, or to a voluntary pooling agreement or a compulsory pooling order heretofore entered by the division.

Kay Maddox 02/13/2020
Signature Date

Kay Maddox
Printed Name

Kay_Maddox@eogresources.com
E-mail Address

¹⁸SURVEYOR CERTIFICATION

I hereby certify that the well location shown on this plat was plotted from field notes of actual surveys made by me or under my supervision, and that the same is true to the best of my belief.

12/20/2018
Date of Survey
Signature
NEW MEXICO
18329
PROFESSIONAL SURVEYOR
Certificate Number