

S:\SURVEY\EOG MIDLAND\WILD WEASEL 22 FED COM\FINAL PRODUCTS\LO WILD WEASEL 22 FED COM 708H C102 REV4.DWG 10/22/2019 11:05:52 AM rdominquez

Intent , ☐ As Drilled ☒ XXX

API #  
30-025-45802

Operator Name:  
EOG RESOURCES, INC

Property Name:  
WILD WEASEL 22 FEDERAL COM

Well Number  
708H

Kick Off Point (KOP)

UL	Section	Township	Range	Lot	Feet	From N/S	Feet	From E/W	County
C	22	25S	34E		36	NORTH	2380	WEST	LEA
Latitude					Longitude				NAD
32.1231638					103.4586767				1983

First Take Point (FTP)

UL	Section	Township	Range	Lot	Feet	From N/S	Feet	From E/W	County
C	22	25S	34E		354	NORTH	2408	WEST	LEA
Latitude					Longitude				NAD
32.1222876					103.4585849				1983

Last Take Point (LTP)

UL	Section	Township	Range	Lot	Feet	From N/S	Feet	From E/W	County
N	27	25S	34E		107	SOUTH	2419	WEST	LEA
Latitude					Longitude				NAD
32.0945349					103.4585376				1983

Is this well the defining well for the Horizontal Spacing Unit?

☐ NO

Is this well an infill well?

☒ YES

If infill is yes please provide API if available, Operator Name and well number for Defining well for Horizontal Spacing Unit.

API #  
30-025-45805

Operator Name:  
EOG RESOURCES, INC

Property Name:  
WILD WEASEL 22 FEDERAL COM

Well Number  
712H

KZ 06/29/2018

SCALE: 1" = 2000'

0' 1000' 2000'

SECTION 22, TOWNSHIP 25-S, RANGE 34-E, N.M.P.M.  
LEA COUNTY, NEW MEXICO

POINT	UTM ZONE 13 COORDINATES
SHL	X=2117619.911 Y=11660406.321
KOP	X=2117448.402 Y=11663781.398
FTP	X=2117477.917 Y=11663355.159
BHL/TP	X=2117638.416 Y=11653369.122

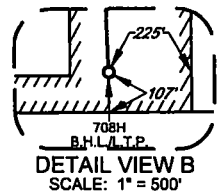
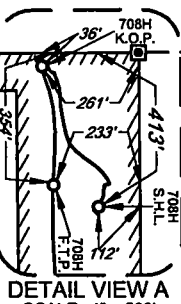
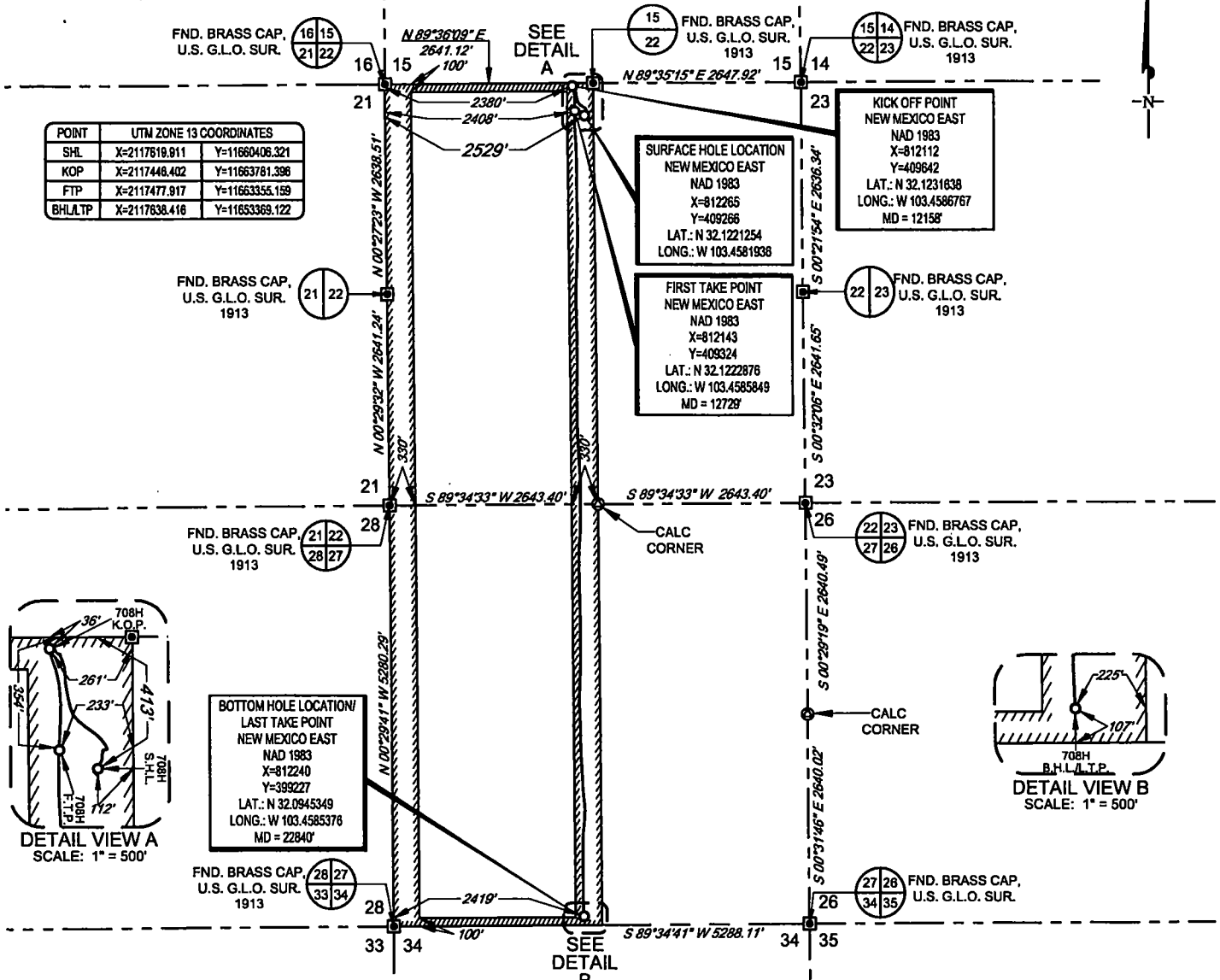

LEASE NAME & WELL NO.: WILD WEASEL 22 FED COM #708H  
SECTION 22 TWP 25-S RGE 34-E SURVEY N.M.P.M.  
COUNTY LEA STATE NM ELEVATION 3352'  
DESCRIPTION 413' FNL & 2529' FWL

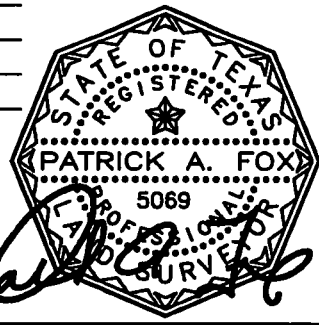

**TOPOGRAPHIC**  
LOYALTY INNOVATION LEGACY  
1400 EVERMAN PARKWAY, Ste. 148 • FT. WORTH, TEXAS 76140  
TELEPHONE: (817) 744-7512 • FAX (817) 744-7554  
2903 NORTH BIG SPRING • MIDLAND, TEXAS 79705  
TELEPHONE: (432) 682-1653 OR (800) 767-1653 • FAX (432) 682-1743  
WWW.TOPOGRAPHIC.COM

**eog resources, inc.**

Ramon A. Dominguez, P.S. No. 24508  
FEBRUARY 11, 2020

WILD WEASEL 22 FED COM #708H AS-COMPLETED	REVISION:	NOTES:
DATE: 02/11/2020		1. ORIGINAL DOCUMENT SIZE: 8.5" X 11"
FILE: AD_WILD_WEASEL_22_FED_COM_708H		2. ALL BEARINGS, DISTANCES, AND COORDINATE VALUES CONTAINED HEREIN ARE GRID BASED UPON THE NEW MEXICO COORDINATE SYSTEM OF 1983, EAST ZONE, U.S. SURVEY FEET.
DRAWN BY: A.V.F.		3. THIS WELL LOCATION SHOWN HEREON HAS BEEN SURVEYED ON THE GROUND UNDER MY SUPERVISION AND PREPARED ACCORDING TO THE EVIDENCE FOUND AT THE TIME OF SURVEY, AND DATA PROVIDED BY EOG RESOURCES, INC. THIS CERTIFICATION IS MADE AND LIMITED TO THOSE PERSONS OR ENTITIES SHOWN ON THE FACE OF THIS PLAT AND IS NON-TRANSFERABLE. THIS SURVEY IS CERTIFIED FOR THIS TRANSACTION ONLY.
SHEET: 1 OF 1		4. ADJOINER INFORMATION SHOWN FOR INFORMATIONAL PURPOSES ONLY.