

Submit 1 Copy To Appropriate District
Office
District I - (575) 393-6161
1625 N. French Dr., Hobbs, NM 88240
District II - (575) 748-1283
811 S. First St., Artesia, NM 88210
District III - (505) 334-6178
1000 Rio Brazos Rd., Aztec, NM 87410
District IV - (505) 476-3460
1220 S. St. Francis Dr., Santa Fe, NM
87505

State of New Mexico
Energy, Minerals and Natural Resources

OIL CONSERVATION DIVISION
1220 South St. Francis Dr.
Santa Fe, NM 87505

Form C-103
Revised July 18, 2013

SUNDRY NOTICES AND REPORTS ON WELLS (DO NOT USE THIS FORM FOR PROPOSALS TO DRILL OR TO DEEPEN OR PLUG BACK TO A DIFFERENT RESERVOIR. USE "APPLICATION FOR PERMIT" (FORM C-101) FOR SUCH PROPOSALS.)		WELL API NO. API 30-25-44288
1. Type of Well: Oil Well <input type="checkbox"/> Gas Well <input type="checkbox"/> Other <input checked="" type="checkbox"/> SWD		5. Indicate Type of Lease STATE <input type="checkbox"/> FEE <input checked="" type="checkbox"/>
2. Name of Operator 3Bear Field Services LLC		6. State Oil & Gas Lease No.
3. Address of Operator 1512 Larimer Street, Suite 5400 Denver, CO 80202		7. Lease Name or Unit Agreement Name
4. Well Location Unit Letter <u>H</u> : <u>2510</u> feet from the <u>North</u> line and <u>710</u> feet from the <u>East</u> line Section <u>26</u> Township <u>20S</u> Range <u>34E</u> NMPM Lea County		8. Well Number SWD 1728-A
11. Elevation (Show whether DR, RKB, RT, GR, etc.) 3707		9. OGRID Number 372603
		10. Pool name or Wildcat Devonian (96101)

12. Check Appropriate Box to Indicate Nature of Notice, Report or Other Data

NOTICE OF INTENTION TO:

PERFORM REMEDIAL WORK ☐ PLUG AND ABANDON ☐
TEMPORARILY ABANDON ☐ CHANGE PLANS ☐
PULL OR ALTER CASING ☐ MULTIPLE COMPL ☐
DOWNHOLE COMMINGLE ☐
CLOSED-LOOP SYSTEM ☐
OTHER: ☐

SUBSEQUENT REPORT OF:

REMEDIAL WORK ☐ ALTERING CASING ☐
COMMENCE DRILLING OPNS. ☐ P AND A ☐
CASING/CEMENT JOB ☐
OTHER: ☒ Completion of Remedial work and MIT

13. Describe proposed or completed operations. (Clearly state all pertinent details, and give pertinent dates, including estimated date of starting any proposed work). SEE RULE 19.15.7.14 NMAC. For Multiple Completions: Attach wellbore diagram of proposed completion or recompletion.

3 Bear performed remedial work that included cleaning out the well, replacing 4.5 inch tubing and packer. Packer now at 14,710. The results of the MIT test conducted on March 2nd, 2020 is attached.

Spud Date:

Rig Release Date:

I hereby certify that the information above is true and complete to the best of my knowledge and belief.

SIGNATURE

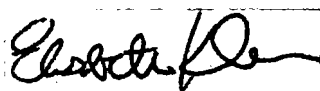

TITLE Director, EHS Regulatory Compliance DATE 3/23/2020

Type or print name Elisabeth Klein

E-mail address: lklein@3bearllc.com

PHONE: 303-882-4404

For State Use Only

APPROVED BY:



TITLE C/O A

DATE 3-25-20

Conditions of Approval (if any):

State of New Mexico
Energy, Minerals and Natural Resources Department
Oil Conservation Division Hobbs District Office

BRADENHEAD TEST REPORT

Operator Name 3 Bear Field Services	API Number 30-025-44288
Property Name Libby Berry Fee SWA #1	Well No

1. Surface Location

UL - Lot H	Section 26	Township 20S	Range 34E	Feet from	N/S Line 2510 FM	Feet from 710 FEL	E/W Line 710 FEL	County Lea
----------------------	----------------------	------------------------	---------------------	-----------	----------------------------	-----------------------------	----------------------------	----------------------

Well Status

TA'D WELL YES <input checked="" type="radio"/> NO	SHUT-IN YES <input checked="" type="radio"/> NO	INJ INJ <input checked="" type="radio"/> SWD	OIL OIL <input checked="" type="radio"/> GAS	DATE 03-02-2020
------------------------------------------------------	----------------------------------------------------	-------------------------------------------------	-------------------------------------------------	---------------------------

N/A

OBSERVED DATA

	(A) Surface	(B) Interm(1)	(C) Interm(2)	(D) Prod Csg	(E) Tubing
Pressure	0 psig	0 psig	0 psig	0 psig	
Flow Characteristics					
Puff	<input checked="" type="radio"/> Y / <input checked="" type="radio"/> N	<input checked="" type="radio"/> Y / <input checked="" type="radio"/> N	<input checked="" type="radio"/> Y / <input checked="" type="radio"/> N	<input checked="" type="radio"/> Y / <input checked="" type="radio"/> N	CO2
Steady Flow	<input checked="" type="radio"/> Y / <input checked="" type="radio"/> N	<input checked="" type="radio"/> Y / <input checked="" type="radio"/> N	<input checked="" type="radio"/> Y / <input checked="" type="radio"/> N	<input checked="" type="radio"/> Y / <input checked="" type="radio"/> N	WTR
Surges	<input checked="" type="radio"/> Y / <input checked="" type="radio"/> N	<input checked="" type="radio"/> Y / <input checked="" type="radio"/> N	<input checked="" type="radio"/> Y / <input checked="" type="radio"/> N	<input checked="" type="radio"/> Y / <input checked="" type="radio"/> N	GAS
Down to nothing	<input checked="" type="radio"/> Y / <input checked="" type="radio"/> N	<input checked="" type="radio"/> Y / <input checked="" type="radio"/> N	<input checked="" type="radio"/> Y / <input checked="" type="radio"/> N	<input checked="" type="radio"/> Y / <input checked="" type="radio"/> N	Type of fluid
Gas or Oil	<input checked="" type="radio"/> Y / <input checked="" type="radio"/> N	<input checked="" type="radio"/> Y / <input checked="" type="radio"/> N	<input checked="" type="radio"/> Y / <input checked="" type="radio"/> N	<input checked="" type="radio"/> Y / <input checked="" type="radio"/> N	Labels for
Water	<input checked="" type="radio"/> Y / <input checked="" type="radio"/> N	<input checked="" type="radio"/> Y / <input checked="" type="radio"/> N	<input checked="" type="radio"/> Y / <input checked="" type="radio"/> N	<input checked="" type="radio"/> Y / <input checked="" type="radio"/> N	Waterhead if
					supplies

Remarks - Please state for each string (A,B,C,D,E) pertinent information regarding bleed down or continuous build up if applies.

TOP PERF 14,780'
Packer set 14,710'

Signature Morris Keith	OIL CONSERVATION DIVISION
Printed name Morris Keith	Entered into RBDMS
Title Consultant	Re-test
E-mail Address Morris Keith 0070@gmail.com	
Date 03-02-2020	
Phone 254-688-0070	
Witness Matt Derrick, Stone Sec	

INSTRUCTIONS ON BACK OF THIS FORM

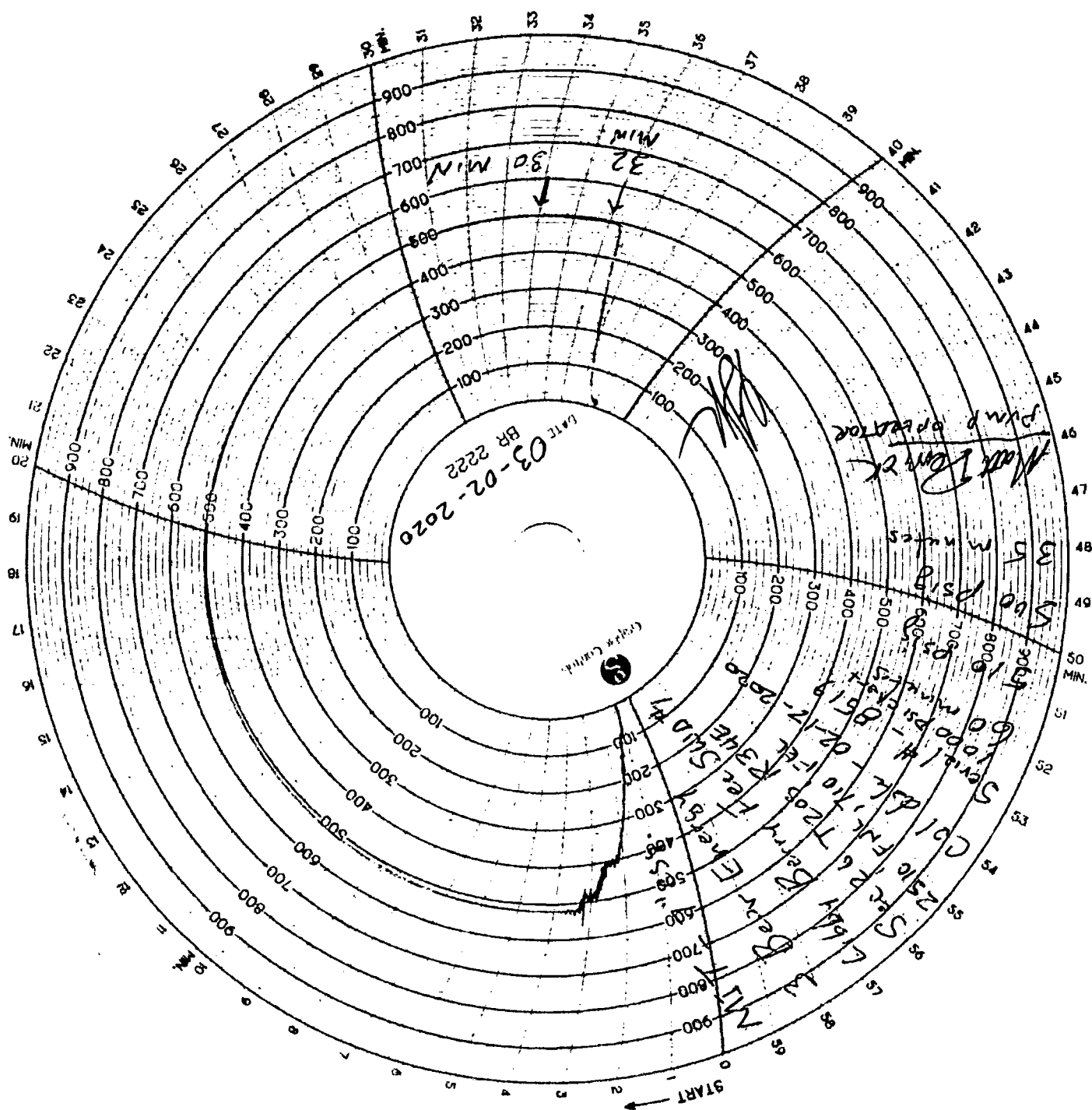

D & L Meters & Instrument Service, Inc.

Lovington, NM 88260
P.O. Box 1621
Office: (575) 396-3715
Fax: (575) 396-5612

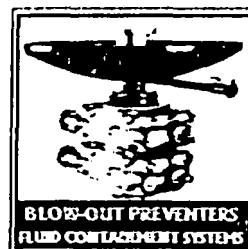

Date: Monday, February 17, 2020

Invoice #

Certification of Pressure Recorder Test:

Company:	Stone Oilfield
Unit:	
Model:	8" Barton
Pressure Rating:	1000#
Serial #:	8519

This Pressure Recorder was tested at midrange for accuracy and verified within +5% and -5% for a 1000# pressure element.

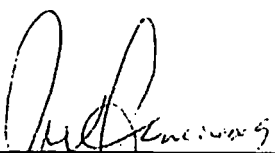

Jesse Arenivas, Technician