

Submit 1 Copy To Appropriate District Office

District I - (575) 393-6161
1625 N. French Dr., Hobbs, NM 88240
District II - (575) 748-1283
811 S. First St., Artesia, NM 88210
District III - (505) 334-6178
1000 Rio Brazos Rd., Aztec, NM 87410
District IV - (505) 476-3460
1220 S. St. Francis Dr., Santa Fe, NM 87505

State of New Mexico
Energy, Minerals and Natural Resources

OIL CONSERVATION DIVISION
1220 South St. Francis Dr.
Santa Fe, NM 87505

Form C-103
Revised July 18, 2013

SUNDRY NOTICES AND REPORTS ON WELLS (DO NOT USE THIS FORM FOR PROPOSALS TO DRILL OR TO DEEPEN OR PLUG BACK TO A DIFFERENT RESERVOIR. USE "APPLICATION FOR PERMIT" (FORM C-102) FOR SUCH PROPOSALS.)		WELL API NO. 30-025-07817
1. Type of Well: Oil Well <input type="checkbox"/> Gas Well <input type="checkbox"/> Other <input type="checkbox"/> Injection Well		5. Indicate Type of Lease STATE <input type="checkbox"/> FEE <input type="checkbox"/>
2. Name of Operator ConocoPhillips Company		6. State Oil & Gas Lease No. FEDERAL LEASE
3. Address of Operator P. O. Box 2197, Houston, TX 77252		7. Lease Name or Unit Agreement Name SEMU PERMIAN
4. Well Location Unit Letter <u>C</u> : <u>660</u> feet from the <u>NORTH</u> line and <u>1980</u> feet from the <u>WEST</u> line Section <u>19</u> Township <u>20S</u> Range <u>38E</u> NMPM County <u>LEA</u>		8. Well Number 031
11. Elevation (Show whether DR, RKB, RT, GR, etc.)		9. OGRID Number 217817
		10. Pool name or Wildcat SKAGGS

12. Check Appropriate Box to Indicate Nature of Notice, Report or Other Data

NOTICE OF INTENTION TO:		SUBSEQUENT REPORT OF:	
PERFORM REMEDIAL WORK <input type="checkbox"/>	PLUG AND ABANDON <input type="checkbox"/>	REMEDIAL WORK <input type="checkbox"/>	ALTERING CASING <input type="checkbox"/>
TEMPORARILY ABANDON <input type="checkbox"/>	CHANGE PLANS <input type="checkbox"/>	COMMENCE DRILLING OPNS. <input type="checkbox"/>	P AND A <input type="checkbox"/>
PULL OR ALTER CASING <input type="checkbox"/>	MULTIPLE COMPL <input type="checkbox"/>	CASING/CEMENT JOB <input type="checkbox"/>	
DOWNHOLE COMMINGLE <input type="checkbox"/>			
CLOSED-LOOP SYSTEM <input type="checkbox"/>			
OTHER: <input type="checkbox"/>		OTHER: <u>BH/5 YEAR MIT</u> <input checked="" type="checkbox"/>	

13. Describe proposed or completed operations. (Clearly state all pertinent details, and give pertinent dates, including estimated date of starting any proposed work). SEE RULE 19.15.7.14 NMAC. For Multiple Completions: Attach wellbore diagram of proposed completion or recompletion.

CONOCOPHILLIPS COMPANY CONDUCTED THE YEARLY BH TEST, FORM ATTACHED

CONDUCTED THE 5 YEAR MIT ON 3/3/20 TO 575#/32 MINS- GOOD TEST, CHART ATTACHED

Spud Date:

Rig Release Date:

I hereby certify that the information above is true and complete to the best of my knowledge and belief.

SIGNATURE Rhonda Rogers TITLE Regulatory Coordinator DATE 3/9/2020

Type or print name Rhonda Rogers E-mail address: rogerrs@conocophillips.com PHONE: 832-486-2737

For State Use Only

APPROVED BY: Kerry Inte TITLE CO DATE 3-27-20

Conditions of Approval (if any):

State of New Mexico
Energy, Minerals and Natural Resources Department
Oil Conservation Division Hobbs District Office
BRADENHEAD TEST REPORT

Operator Name ConocoPhillips Company	API Number 3002507817
Well Name SEMU PERMIAN	Well No 031W

Surface Location

UL - Lot	SEC	Tnsp	Range	Feet From	N/S Line	Feet From	E/W Line	County
C	19	20S	38E	660	N	1980	W	LEA

Well Status

TA'D WELL YES <input checked="" type="checkbox"/>	SHUT-IN YES <input checked="" type="checkbox"/>	INJECTOR <input checked="" type="checkbox"/>	PRODUCER GAS <input checked="" type="checkbox"/>	DATE 3-3-20
--	--	---	---	-----------------------

OBSERVED DATA

	(A) Surface	(B) Interm (1)	(C) Interm (2)	(D) Prod Csg	(E) Tubing
Pressure	0	140	NA	0	1750
Flow Characteristics					CO2
Puff	Y / <input checked="" type="checkbox"/>	0 / N	Y / N	Y / <input checked="" type="checkbox"/>	WTR
Steady Flow	Y / <input checked="" type="checkbox"/>	Y / <input checked="" type="checkbox"/>	Y / N	Y / <input checked="" type="checkbox"/>	GAS
Surges	Y / <input checked="" type="checkbox"/>	Y / <input checked="" type="checkbox"/>	Y / N	Y / <input checked="" type="checkbox"/>	
Down to Nothing	0 / N	0 / N	Y / N	0 / N	
Gas or Oil	Y / <input checked="" type="checkbox"/>	Y / <input checked="" type="checkbox"/>	Y / N	Y / <input checked="" type="checkbox"/>	
Water	Y / <input checked="" type="checkbox"/>	Y / <input checked="" type="checkbox"/>	Y / N	Y / <input checked="" type="checkbox"/>	

Remarks- Please state for each string (A,B,C,D) pertinent information regarding bleed down or continuous build up if applies.

MDT

McNabb Services

ser # 202A-39965

Cal 12-16-19

Signature: <i>[Signature]</i>	OIL CONSERVATION DIVISION
Print name: Erik Quiroz	Entered in RBDMS
Title: MSO 7	Re-test
E-mail Address: erik.b. Quiroz @ ConocoPhillips.com	<i>[Signature]</i>
Date: 3-3-20	Witness: Kerry Fortner-OC
Phone:	575-263-6633

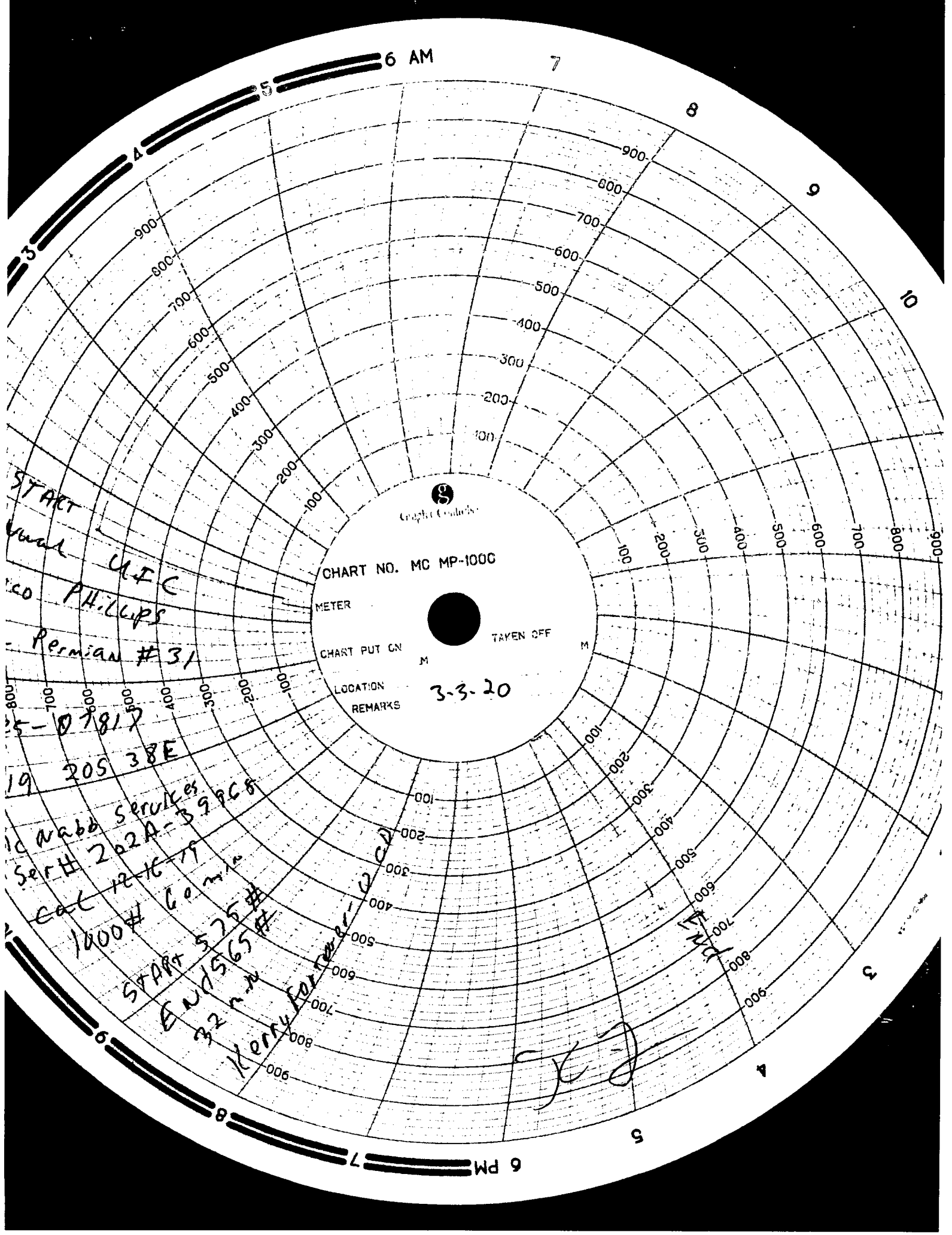

6 AM

7

8

9

10

Graph Controls

CHART NO. MC MP-1000

METER

CHART PUT ON

TAKEN OFF

LOCATION

REMARKS

3-3-20

START
UIC
PHILLIPS
Permian #31

5-07817
19 205 38E
C. Webb Services
Ser # 202A-3966
Cal 1216-19
1000# Comin
START 525#
END 565#
32 min
Kerry Fortner

[Handwritten Signature]

6 PM