

Submit 1 Copy To Appropriate District Office
District I - (575) 393-6161
1625 N. French Dr., Hobbs, NM 88240
District II - (575) 748-1283
811 S. First St., Artesia, NM 88210
District III - (505) 334-6178
1000 Rio Brazos Rd., Aztec, NM 87410
District IV - (505) 476-3460
1220 S. St. Francis Dr., Santa Fe, NM 87505

State of New Mexico
Energy, Minerals and Natural Resources

Form C-103
Revised July 18, 2013

OIL CONSERVATION DIVISION
1220 South St. Francis Dr.
Santa Fe, NM 87505

WELL API NO. 30-025-07153
5. Indicate Type of Lease STATE <input type="checkbox"/> FEE <input checked="" type="checkbox"/>
6. State Oil & Gas Lease No.
7. Lease Name or Unit Agreement Name CLOVIS K KENDRICK
8. Well Number 2
9. OGRID Number 38008
10. Pool name or Wildcat GLADIOLA; DEVONIAN

SUNDRY NOTICES AND REPORTS ON WELLS (DO NOT USE THIS FORM FOR PROPOSALS TO DRILL OR TO DEEPEN OR PLUG BACK TO A DIFFERENT RESERVOIR. USE "APPLICATION FOR PERMIT" (FORM C-101) FOR SUCH PROPOSALS.)	
1. Type of Well: Oil Well <input checked="" type="checkbox"/> Gas Well <input type="checkbox"/> Other <input type="checkbox"/>	
2. Name of Operator SPECIAL ENERGY CORPORATION	
3. Address of Operator PO DRAWER 369 STILLWATER, OK 74076	
4. Well Location Unit Letter <u>P</u> : <u>660</u> feet from the <u>SOUTH</u> line and <u>660</u> feet from the <u>EAST</u> line Section <u>6</u> Township <u>12S</u> Range <u>38E</u> NMPM LEA County	
11. Elevation (Show whether DR, RKB, RT, GR, etc.) 3872' GL	

12. Check Appropriate Box to Indicate Nature of Notice, Report or Other Data

NOTICE OF INTENTION TO:

PERFORM REMEDIAL WORK ☐ PLUG AND ABANDON ☐
TEMPORARILY ABANDON ☐ CHANGE PLANS ☐
PULL OR ALTER CASING ☐ MULTIPLE COMPL ☐
DOWNHOLE COMMINGLE ☐
CLOSED-LOOP SYSTEM ☐
OTHER: ☐

SUBSEQUENT REPORT OF:

REMEDIAL WORK ☐ ALTERING CASING ☐
COMMENCE DRILLING OPNS. ☐ P AND A ☐
CASING/CEMENT JOB ☐
OTHER: RE TA ☒

13. Describe proposed or completed operations. (Clearly state all pertinent details, and give pertinent dates, including estimated date of starting any proposed work). SEE RULE 19.15.7.14 NMAC. For Multiple Completions: Attach wellbore diagram of proposed completion or recompletion.

3/6/20: PRES TEST CSG W/ GARY ROBINSON OF NMOCD TO 550#. WELL HELD FOR 30 MINUTES.

SPECIAL ENERGY CORP. RESPECTFULLY REQUEST TEMPORARY ABANDON STATUS FOR THE CAPTIONED WELL FOR A PERIOD OF TWO (2) YEARS, WITH ANNUAL MIT'S, WHILE SEC EVALUATES THE SECONDARY OIL RECOVERY.

FINAL TA STATUS- EXTENSION

Approval of TA EXPIRES: 9-6-20
Well needs to be PLUGGED OR RETURNED
to PRODUCTION
BY THE DATE STATED ABOVE: X7

Spud Date: _____

I hereby certify that the information above is true and complete to the best of my knowledge and belief.

SIGNATURE [Signature] TITLE PETROLEUM ENGINEER DATE 3/10/20

Type or print name Clark Cunningham E-mail address: clark.cunningham@specialenergycorp.com PHONE: 405.377.1177

For State Use Only

APPROVED BY: Kerry Tate TITLE CO DATE 3-27-20
Conditions of Approval (if any): _____

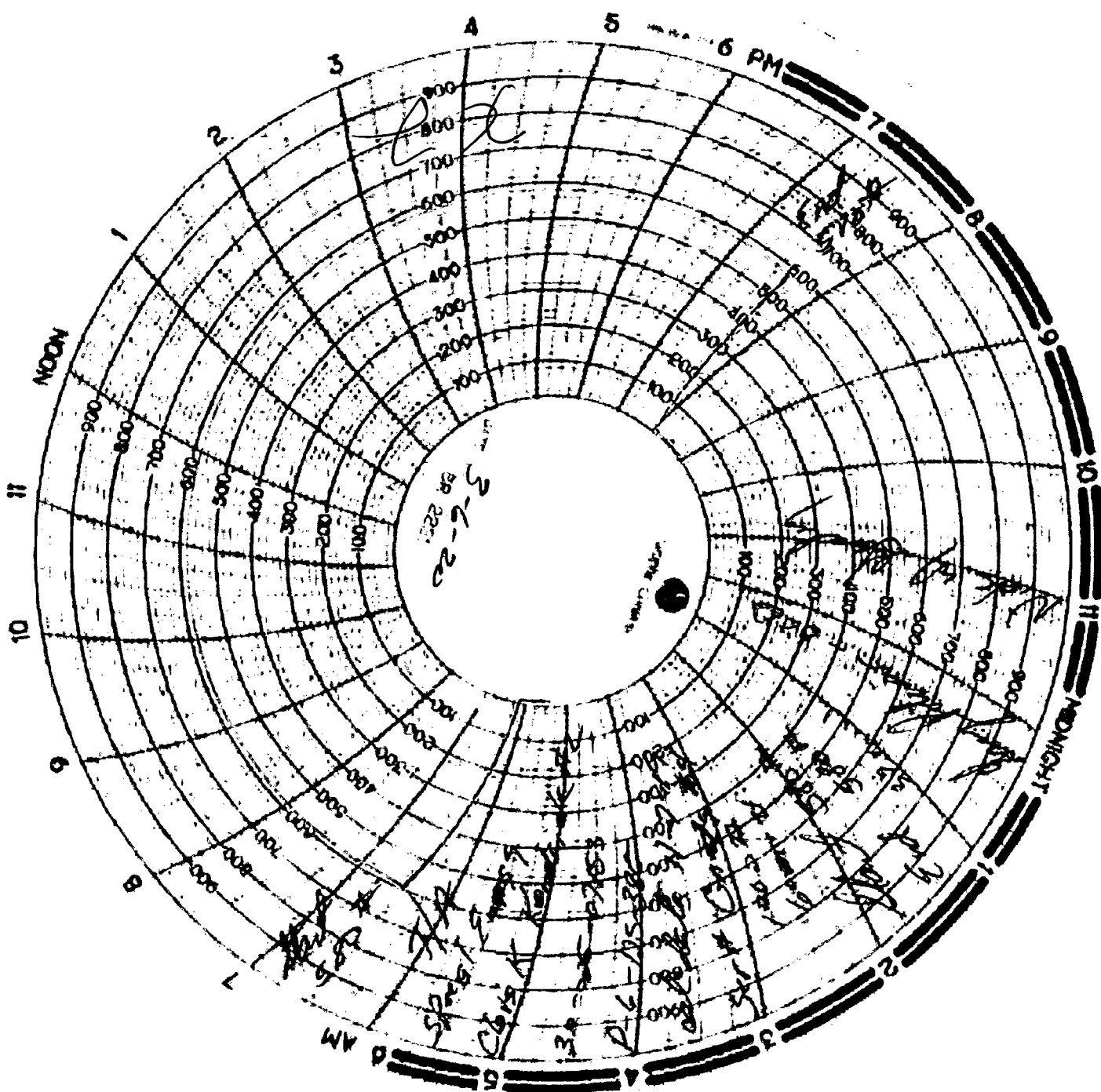

State of New Mexico
Energy, Minerals and Natural Resources Department
Oil Conservation Division Hobbs District Office

BRADENHEAD TEST REPORT

Operator Name Special Energy		API Number 30-025-07153	
Property Name Cloris K Kendrick		Well No. #2	

Surface Location

U/L	Section	Township	Range	Feet from	N/S Line	Feet from	E/W Line	County
P	6	12N	38E	660	S	660	E	LEA

Well Status

TA'D WELL	SHUT-IN	INJECTOR	SWD	PRODUCER	GAS	DATE
YES	NO	YES	NO	INJ	OIL	3-6-20

OBSERVED DATA

	(A)Surface	(B)Interm(1)	(C)Interm(2)	(D)Prod Csg	(E)Tubing
Pressure	0	0		0	None
Flow Characteristics					
Puff	Y (N)	Y (N)	Y / N	Y (N)	CO2
Steady Flow	Y (N)	Y (N)	Y / N	Y (N)	WTR
Surges	Y (N)	Y (N)	Y / N	Y (N)	GAS
Down to nothing	(N) / N	(N) / N	Y / N	(N) / N	Type of Fluid
Gas or Oil	Y (N)	Y (N)	Y / N	Y (N)	Exposed to
Water	Y (N)	Y (N)	Y / N	Y (N)	Waterhead if
					any data

Remarks - Please state for each string (A,B,C,D,E) pertinent information regarding bleed down or continuous build up if applies.

T/A

Signature		OIL CONSERVATION DIVISION	
Printed name.		Entered into RBDMS	
Title		Re-test	
E-mail Address.			
Date	Phone		
	Witness. King Robinson		

INSTRUCTIONS ON BACK OF THIS FORM