

Submit 1 Copy To Appropriate District  
Office  
District I - (575) 393-6161  
1625 N. French Dr., Hobbs, NM 88240  
District II - (575) 748-1283  
811 S. First St., Artesia, NM 88210  
District III - (505) 334-6178  
1000 Rio Brazos Rd., Aztec, NM 87410  
District IV - (505) 476-3460  
1220 S. St. Francis Dr., Santa Fe, NM  
87505

State of New Mexico  
Energy, Minerals and Natural Resources

Form C-103  
Revised July 18, 2013

OIL CONSERVATION DIVISION  
1220 South St. Francis Dr.  
Santa Fe, NM 87505

WELL API NO. 30-025- 31842
5. Indicate Type of Lease STATE <input checked="" type="checkbox"/> FEE <input type="checkbox"/>
6. State Oil & Gas Lease No.
7. Lease Name or Unit Agreement Name: Vacuum Glorieta West Unit
8. Well Number: 81
9. OGRID Number: 4323
10. Pool name or Wildcat: Vacuum Glorieta

SUNDRY NOTICES AND REPORTS ON WELLS  
(DO NOT USE THIS FORM FOR PROPOSALS TO DRILL OR TO DEEPEN OR PLUG BACK TO A  
DIFFERENT RESERVOIR. USE "APPLICATION FOR PERMIT" (FORM C-101) FOR SUCH  
PROPOSALS.)

1. Type of Well: Oil Well ☐ Gas Well ☐ Other: ☐ Direction

2. Name of Operator:  
Chevron U.S.A. Inc.

3. Address of Operator:  
6301 Deauville Blvd, Midland, TX. 79706

4. Well Location

Unit Letter J : 2521 feet from the South line and 1503 feet from the East line  
Section 36 Township 17-S Range 34-E NMPM County Lea

11. Elevation (Show whether DR, RKB, RT, GR, etc.)

12. Check Appropriate Box to Indicate Nature of Notice, Report or Other Data

NOTICE OF INTENTION TO:

PERFORM REMEDIAL WORK ☐ PLUG AND ABANDON ☐  
TEMPORARILY ABANDON ☐ CHANGE PLANS ☐  
PULL OR ALTER CASING ☐ MULTIPLE COMPL ☐  
DOWNHOLE COMMINGLE ☐  
CLOSED-LOOP SYSTEM ☐  
OTHER: ☐

SUBSEQUENT REPORT OF:

REMEDIAL WORK ☐ ALTERING CASING ☐  
COMMENCE DRILLING OPNS. ☐ P AND A ☐  
CASING/CEMENT JOB ☐  
OTHER: TA STATUS W/CHART ☒

13. Describe proposed or completed operations. (Clearly state all pertinent details, and give pertinent dates, including estimated date of starting any proposed work). SEE RULE 19.15.7.14 NMAC. For Multiple Completions: Attach wellbore diagram of proposed completion or recompletion.

04/08/2020 Test casing to 580 PSI for 30 minutes. Not witnessed by NMOCD due to COVID 19. Please find attached a copy of MIT Chart and Bradenhead test

Current TA expires on 4/20/2020.

**FINAL TA STATUS- EXTENSION**

Approval of TA EXPIRES: 10/8/20  
Well needs to be PLUGGED OR RETURNED  
to PRODUCTION  
BY THE DATE STATED ABOVE: X 7

Spud Date:

Rig Release Date:

I hereby certify that the information above is true and complete to the best of my knowledge and belief.

SIGNATURE

*Cindy Herrera-Murillo*

TITLE Permitting Specialist

DATE 04/20/2020

Type or print name Cindy Herrera-Murillo

E-mail address: Cherreramurillo@chevron.com PHONE: 575-263-0431

For State Use Only

APPROVED BY:

*Kerry J. Smith*

TITLE

*C O A*

DATE

*4-21-20*

Conditions of Approval (if any):

State of New Mexico  
Energy, Minerals and Natural Resources Department  
Oil Conservation Division Hobbs District Office

BRADENHEAD TEST REPORT

Operator Name <i>Chevron USA INC.</i>	API Number <i>30-025-31842</i>
Property Name <i>Vacuum &amp; Larista West Unit</i>	Well No <i># 081</i>

1. Surface Location

UL - Lot <i>5</i>	Section <i>36</i>	Township <i>17</i>	Range <i>34E</i>	Feet from <i>2521</i>	N/S Line <i>FSL</i>	Feet From <i>1503</i>	E/W Line <i>FEL</i>	County <i>Lea</i>
----------------------	----------------------	-----------------------	---------------------	--------------------------	------------------------	--------------------------	------------------------	----------------------

Well Status

TA'D Well <input checked="" type="radio"/> YES <input type="radio"/> NO	SHUT-IN <input type="radio"/> YES <input type="radio"/> NO	INJECTOR <input type="radio"/> INJ <input type="radio"/> SWD	PRODUCER <input type="radio"/> OIL <input type="radio"/> GAS	DATE <i>4-8-2020</i>
--	---	---	---	-------------------------

OBSERVED DATA

	(A)Surf Interim	(B)Interim1	(C)Interim2	(D)Prod Comp	(E)Ext Interim
Pressure	<i>0</i>			<i>0</i>	
Flow Characteristics					
Puff	<i>Y/N</i>	<i>Y/N</i>	<i>Y/N</i>	<i>Y/N</i>	CO2 _____
Steady Flow	<i>Y/N</i>	<i>Y/N</i>	<i>Y/N</i>	<i>Y/N</i>	WTR _____
Surges	<i>Y/N</i>	<i>Y/N</i>	<i>Y/N</i>	<i>Y/N</i>	GAS _____
Down to nothing	<i>Y/N</i>	<i>Y/N</i>	<i>Y/N</i>	<i>Y/N</i>	If applicable type
Gas or Oil	<i>Y/N</i>	<i>Y/N</i>	<i>Y/N</i>	<i>Y/N</i>	fluid injected for
Water	<i>Y/N</i>	<i>Y/N</i>	<i>Y/N</i>	<i>Y/N</i>	Waterflood

Remarks: Please state for each string (A,B,C,D,E) pertinent information regarding bleed down or continuous build up if applies.

*TA Extension -  
MIT - Passed*

Signature: <i>[Signature]</i>	OIL CONSERVATION DIVISION
Printed name: <i>Elay Carmone</i>	Entered into RBDMS
Title: <i>SSD</i>	Re-test
E-mail Address: <i>Elcarmone@Chevron.com</i>	
Date: <i>4-8-2020</i>	Phone: <i>575-200-6265</i>
Witness	

PRINTED IN U.S.A.

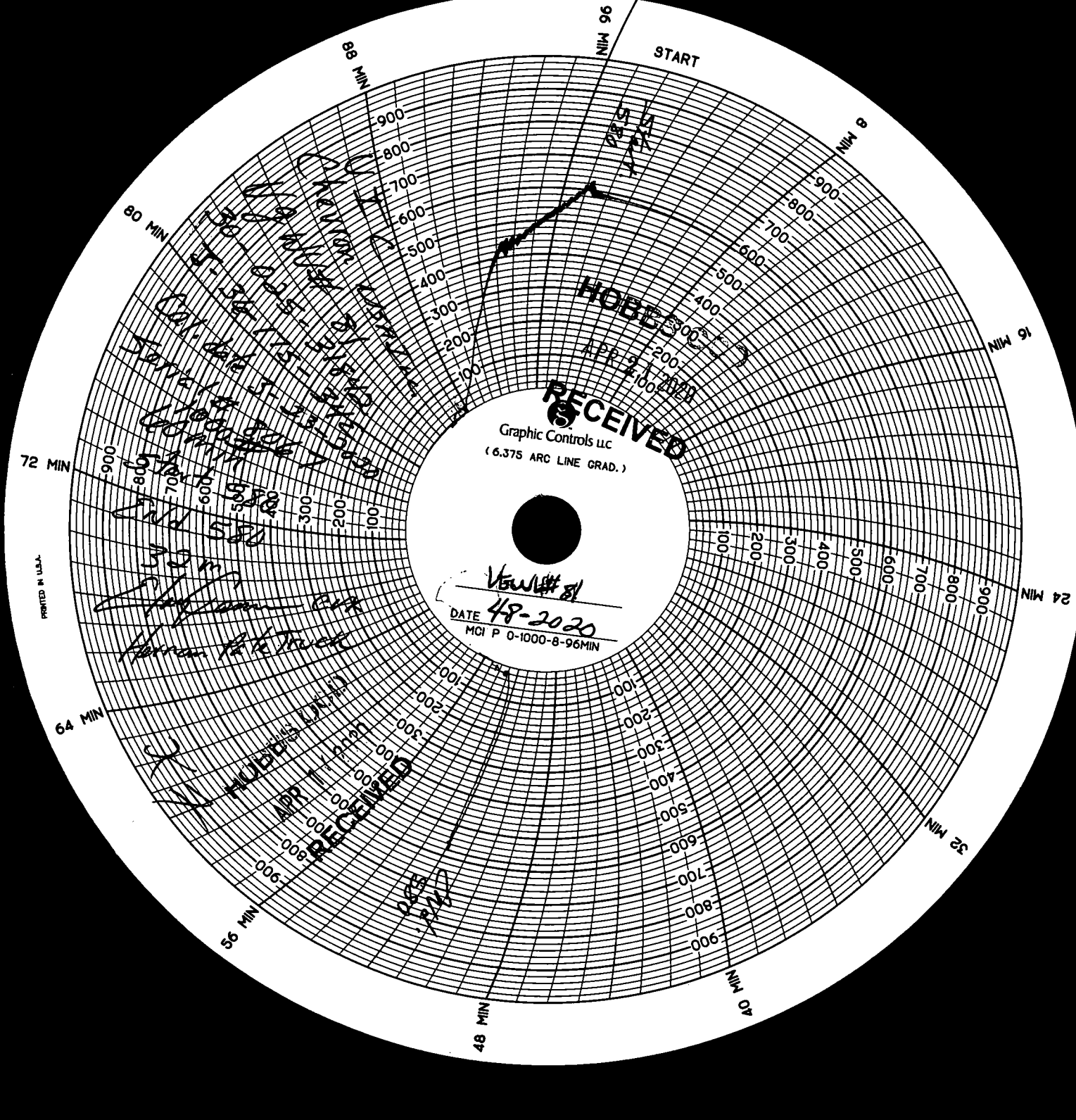

96 MIN

START

8 MIN

16 MIN

24 MIN

32 MIN

40 MIN

48 MIN

56 MIN

64 MIN

72 MIN

80 MIN

88 MIN

001

002

003

004

005

006

007

008

009

010

011

012

013

014

015

016

017

018

019

020

021

022

023

024

025

026

027

028

029

030

031

032

033

034

035

036

037

038

039

040

041

042

043

044

045

046

047

048

049

050

051

052

053

054

055

056

057

058

059

060

061

062

063

064

065

066

067

068

069

070

071

072

073

074

075

076

077

078

079

080

081

082

083

084

085

086

087

088

089

090

091

092

093

094

095

096

097

098

099

100

101

102

103

104

105

106

107

108

109

110

111

112

113

114

115

116

117

118

119

120

121

122

123

124

125

126

127

128

129

130

131

132

133

134

135

136

137

138

139

140

141

142

143

144

145

146

147

148

149

150

151

152

153

154

155

156

157

158

159

160

161

162

163

164

165

166

167

168

169

170

171

172

173

174

175

176

177

178

179

180

181

182

183

184

185

186

187

188

189

190

191

192

193

194

195

196

197

198

199

200

201

202

203

204

205

206

207

208

209

210

211

212

213

214

215

216

217

218

219

220

221

222

223

224

225

226

227

228

229

230

231

232

233

234

235

236

237

238

239

240

241

242

243

244

245

246

247

248

249

250

251

252

253

254

255

256

257

258

259

260

261

262

263

264

265

266

267

268

269

270

271

272

273

274

275

276

277

278

279

280

281

282

283

284

285

286

287

288

289

290

291

292

293

294

295

296

297

298

299

300

301

302

303

304

305