

UNITED STATES  
DEPARTMENT OF THE INTERIOR  
BUREAU OF LAND MANAGEMENTFORM APPROVED  
OMB NO. 1004-0137  
Expires: January 31, 2018**SUNDRY NOTICES AND REPORTS ON WELLS**  
*Do not use this form for proposals to drill or to re-enter an abandoned well. Use form 3160-3 (APD) for such proposals.*5. Lease Serial No.  
NMNM107396

6. If Indian, Allottee or Tribe Name

7. If Unit or CA/Agreement, Name and/or No.

**SUBMIT IN TRIPLICATE - Other instructions on page 2**8. Well Name and No.  
WAPITI 31 FEDERAL 029. API Well No.  
30-025-37643-00-S110. Field and Pool or Exploratory Area  
EK-YATES-7RVRS-QUEEN11. County or Parish, State  
LEA COUNTY, NM**12. CHECK THE APPROPRIATE BOX(ES) TO INDICATE NATURE OF NOTICE, REPORT, OR OTHER DATA**

TYPE OF SUBMISSION	TYPE OF ACTION			
<input checked="" type="checkbox"/> Notice of Intent	<input type="checkbox"/> Acidize	<input type="checkbox"/> Deepen	<input type="checkbox"/> Production (Start/Resume)	<input type="checkbox"/> Water Shut-Off
<input type="checkbox"/> Subsequent Report	<input type="checkbox"/> Alter Casing	<input type="checkbox"/> Hydraulic Fracturing	<input type="checkbox"/> Reclamation	<input type="checkbox"/> Well Integrity
<input type="checkbox"/> Final Abandonment Notice	<input type="checkbox"/> Casing Repair	<input type="checkbox"/> New Construction	<input type="checkbox"/> Recomplete	<input type="checkbox"/> Other
	<input type="checkbox"/> Change Plans	<input type="checkbox"/> Plug and Abandon	<input checked="" type="checkbox"/> Temporarily Abandon	
	<input type="checkbox"/> Convert to Injection	<input type="checkbox"/> Plug Back	<input type="checkbox"/> Water Disposal	

13. Describe Proposed or Completed Operation: Clearly state all pertinent details, including estimated starting date of any proposed work and approximate duration thereof. If the proposal is to deepen directionally or recompleat horizontally, give subsurface locations and measured and true vertical depths of all pertinent markers and zones. Attach the Bond under which the work will be performed or provide the Bond No. on file with BLM/BIA. Required subsequent reports must be filed within 30 days following completion of the involved operations. If the operation results in a multiple completion or recompleat in a new interval, a Form 3160-4 must be filed once testing has been completed. Final Abandonment Notices must be filed only after all requirements, including reclamation, have been completed and the operator has determined that the site is ready for final inspection.

06/15/2020-CHISHOLM ENERGY OPERATING, LLC REQUESTS AN EXTENSION OF TEMPORARILY ABANDONED STATUS FOR THE WAPITI 31 FED 2.

TA COMPLETED 08/07/2019, MIT WAS CONDUCTED AND PASSED 11/08/2019 AND TA EXPIRES 07/24/2020.

**Accepted for Record Only**

14. I hereby certify that the foregoing is true and correct.	
Electronic Submission #518937 verified by the BLM Well Information System For CHISHOLM ENERGY OPERATING LLC, sent to the Hobbs Committed to AFMSS for processing by PRISCILLA PEREZ on 06/16/2020 (20PP2783SE)	
Name (Printed/Typed) JENNIFER ELROD	Title SR. REGULATORY ANALYST
Signature (Electronic Submission)	Date 06/15/2020

**THIS SPACE FOR FEDERAL OR STATE OFFICE USE**

Approved By JONATHON SHEPARD	Title PETROELUM ENGINEER	Date 07/08/202
Conditions of approval, if any, are attached. Approval of this notice does not warrant or certify that the applicant holds legal or equitable title to those rights in the subject lease which would entitle the applicant to conduct operations thereon.		Office Hobbs

Title 18 U.S.C. Section 1001 and Title 43 U.S.C. Section 1212, make it a crime for any person knowingly and willfully to make to any department or agency of the United States any false, fictitious or fraudulent statements or representations as to any matter within its jurisdiction.

(Instructions on page 2)

**\*\* BLM REVISED \*\* BLM REVISED \*\* BLM REVISED \*\* BLM REVISED \*\* BLM REVISED \*\***

**From:** [jsheward@blm.gov](mailto:jsheward@blm.gov)  
**To:** [Jennifer Elrod](#)  
**Subject:** Well WAPITI 31 FEDERAL 02  
**Date:** Wednesday, July 8, 2020 11:05:25 PM  
**Attachments:** [TA COA.docx](#)  
[EC518937.pdf](#)

---

The sundry for Temporary Abandonment you submitted has been approved by the BLM. Your original Electronic Commerce (EC) transmission was assigned ID 518937. Please be sure to open and save all attachments to this message, since they contain important information.

TA status till 07/08/2021

Submit 1 Copy To Appropriate District Office  
District I - (575) 393-6161  
1625 N. French Dr., Hobbs, NM 88240  
District II - (575) 748-1283  
811 S. First St., Artesia, NM 88210  
District III - (505) 334-6178  
1000 Rio Brazos Rd., Aztec, NM 87410  
District IV - (505) 476-3460  
1220 S. St. Francis Dr., Santa Fe, NM 87505

State of New Mexico  
Energy, Minerals and Natural Resources

Form C-103  
Revised July 18, 2013

OIL CONSERVATION DIVISION  
1220 South St. Francis Dr.  
Santa Fe, NM 87505

WELL API NO. 30-025-37643
5. Indicate Type of Lease STATE <input checked="" type="checkbox"/> FEE <input type="checkbox"/>
6. State Oil & Gas Lease No.
7. Lease Name or Unit Agreement Name WAPITI 31 FEDERAL
8. Well Number 2
OGRID Number 372137
10. Pool name or Wildcat EK-YATES-7 RIVERS-QUEEN

**SUNDRY NOTICES AND REPORTS ON WELLS**  
(DO NOT USE THIS FORM FOR PROPOSALS TO DRILL OR TO DEEPEN OR PLUG OR TO ABANDON A DIFFERENT RESERVOIR. USE "APPLICATION FOR PERMIT" (FORM C-101) FOR SUCH PROPOSALS.)

1. Type of Well: Oil Well ☐ Gas Well ☒ Other ☐

2. Name of Operator  
CHISHOLM ENERGY OPERATING, LLC

3. Address of Operator 801 CHERRY STREET, SUITE 1200-UNIT 20  
FORT WORTH, TX 76102

4. Well Location  
Unit Letter O : 330 feet from the SOUTH line and 1830 feet from the EAST line  
Section 31 Township 18 Range 34E NMPM County LEA

11. Elevation (Show whether DR, RKB, RT, GR, etc.)

12. Check Appropriate Box to Indicate Nature of Notice, Report or Other Data

NOTICE OF INTENTION TO:

PERFORM REMEDIAL WORK ☐ PLUG AND ABANDON ☐  
TEMPORARILY ABANDON ☐ CHANGE PLANS ☐  
PULL OR ALTER CASING ☐ MULTIPLE COMPL ☐  
DOWNHOLE COMMINGLE ☐  
CLOSED-LOOP SYSTEM ☐  
OTHER: ☐

SUBSEQUENT REPORT OF:

REMEDIAL WORK ☐ ALTERING CASING ☐  
COMMENCE DRILLING OPNS. ☐ P AND A ☐  
CASING/CEMENT JOB ☐  
OTHER: MIT FOR TA EXTENSION ☒

13. Describe proposed or completed operations. (Clearly state all pertinent details, and give pertinent dates, including estimated date of starting any proposed work). SEE RULE 19.15.7.14 NMAC. For Multiple Completions: Attach wellbore diagram of proposed completion or recompletion.

PLEASE SEE THE ATTACHED MIT FOR THE APPROVED TA EXTENSION THAT WAS FILED AND APPROVED BY BLM 07/08/2020

Accepted for Record Only

Spud Date:

Rig Release Date:

XZ  
NMCD

I hereby certify that the information above is true and complete to the best of my knowledge and belief.

SIGNATURE Jennifer Elrod TITLE SR. REGULATORY ANALYST DATE 08/19/2020

Type or print name JENNIFER ELROD E-mail address: jelrod@chisholmenergy.com PHONE: 817-953-3728

For State Use Only

APPROVED BY: \_\_\_\_\_ TITLE \_\_\_\_\_ DATE \_\_\_\_\_

Conditions of Approval (if any):

HOBBS OCD

AUG 20 2020

RECEIVED

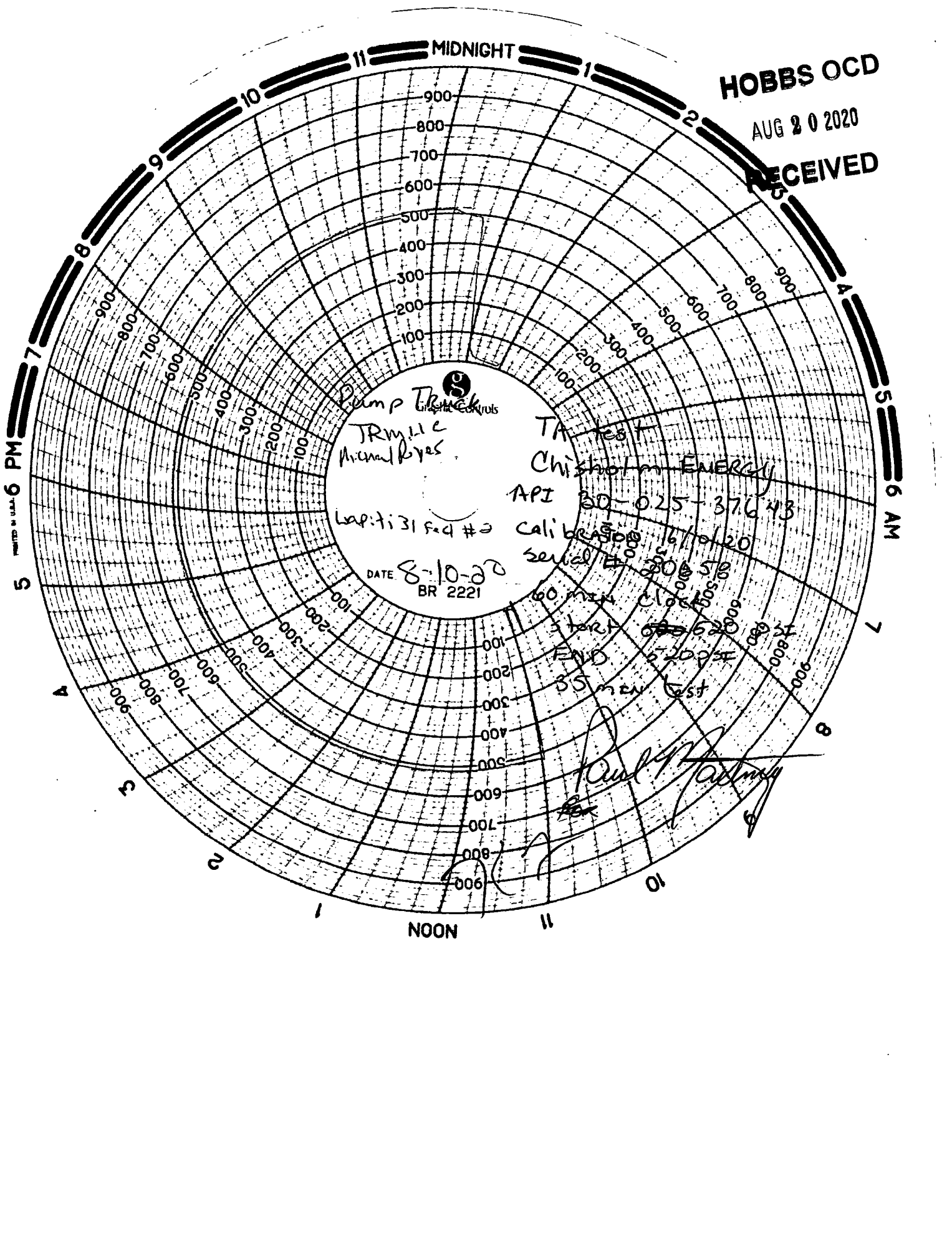

Camp Truck  
TRM LLC  
Michael Ryles

TA test

Chisholm ENERGY

API 30-025-37643

Calibration 6/10/20

Serial # 200578

Wapiti 3154 #2

DATE 8-10-20  
BR 2221

60 min clock

start 5:20 PM

END 5:20 PM

35 min test

Paul Ryles

8/10/20

8/10/20

8/10/20

8/10/20

8/10/20

8/10/20

8/10/20

8/10/20

8/10/20

8/10/20

8/10/20

8/10/20

State of New Mexico  
Energy, Minerals and Natural Resources Department  
Oil Conservation Division Hobbs District Office

**BRADENHEAD TEST REPORT**

Operator Name <i>Chisholm Energy</i>	API Number <i>#30-025-37683</i>
Property Name <i>Wapiti 31 Fed</i>	Well No. <i>#2</i>

Surface Location									
UL - Lot	Section	Township	Range		Feet from	N/S Line	Feet From	E/W Line	County

Well Status							DATE
TA'D WELL <input checked="" type="radio"/> YES <input type="radio"/> NO	SHUT-IN <input type="radio"/> YES <input checked="" type="radio"/> NO	INJ	INJECTOR <input checked="" type="radio"/> SWD	OIL	PRODUCER <input type="radio"/> GAS		<i>8/10/20</i>

**OBSERVED DATA**

	(A) Surface	(B) Interm(1)	(C) Interm(2)	(D) Prod Cmg	(E) Tubing
Pressure	<i>Opst</i>	<i>N/A</i>	<i>N/A</i>	<i>Opst</i>	<i>N/A</i>
Flow Characteristics					
Puff	<input checked="" type="radio"/> Y <input type="radio"/> N	<input type="radio"/> Y <input type="radio"/> N	<input type="radio"/> Y <input type="radio"/> N	<input checked="" type="radio"/> Y <input type="radio"/> N	CO2 WTR GAS Type of fluid Isolated for Water/Gas if applies
Steady Flow	<input type="radio"/> Y <input checked="" type="radio"/> N	<input type="radio"/> Y <input type="radio"/> N	<input type="radio"/> Y <input type="radio"/> N	<input type="radio"/> Y <input checked="" type="radio"/> N	
Surges	<input type="radio"/> Y <input checked="" type="radio"/> N	<input type="radio"/> Y <input type="radio"/> N	<input type="radio"/> Y <input type="radio"/> N	<input type="radio"/> Y <input checked="" type="radio"/> N	
Down to nothing	<input checked="" type="radio"/> Y <input type="radio"/> N	<input type="radio"/> Y <input type="radio"/> N	<input type="radio"/> Y <input type="radio"/> N	<input checked="" type="radio"/> Y <input type="radio"/> N	
Gas or Oil	<input type="radio"/> Y <input checked="" type="radio"/> N	<input type="radio"/> Y <input type="radio"/> N	<input type="radio"/> Y <input type="radio"/> N	<input type="radio"/> Y <input checked="" type="radio"/> N	
Water	<input type="radio"/> Y <input checked="" type="radio"/> N	<input type="radio"/> Y <input type="radio"/> N	<input type="radio"/> Y <input type="radio"/> N	<input type="radio"/> Y <input checked="" type="radio"/> N	

Remarks - Please state for each string (A,B,C,D,E) pertinent information regarding bleed down or continuous build up if applies.

Signature: <i>Juan M. Yanez</i>	OIL CONSERVATION DIVISION
Printed name: <i>Juan M. Yanez</i>	Entered into RBDMS
Title: <i>Pumper / Lease operator</i>	Re-test
E-mail Address: <i>jyanez@chisholmenergy.com</i>	
Date: <i>8/10/20</i>	
Phone: <i>575-636-9045</i>	
Witness: <i>Michael Ray</i>	

INSTRUCTIONS ON BACK OF THIS FORM