

Submit 3 Copies To Appropriate District Office
 District I
 1625 N. French Dr., Hobbs, NM 88240
 District II
 1301 W. Grand Ave., Artesia, NM 88210
 District III
 1000 Rio Brazos Rd., Aztec, NM 87410
 District IV
 1220 S. St. Francis Dr., Santa Fe, NM 87505

State of New Mexico
 Energy, Minerals and Natural Resources

Form C-103
 May 27, 2004

OIL CONSERVATION DIVISION
 1220 South St. Francis Dr.
 Santa Fe, NM 87505

WELL API NO.
30-025-09868

5. Indicate Type of Lease
 STATE FEE

6. State Oil & Gas Lease No.

SUNDRY NOTICES AND REPORTS ON WELLS
 (DO NOT USE THIS FORM FOR PROPOSALS TO DRILL OR TO DEEPEN OR PLUG BACK TO A DIFFERENT RESERVOIR. USE "APPLICATION FOR PERMIT" (FORM C-101) FOR SUCH PROPOSALS.)

1. Type of Well: Oil Well Gas Well Other

2. Name of Operator
Americo Energy Resources, LLC

3. Address of Operator
7575 San Felipe, Suite 200, Houston, TX 77063

4. Well Location
 Unit Letter **L** : **2240** feet from the **South** line and **400** feet from the **West** line
 Section **1** Township **15S** Range **37E** NMPM County **Lea**

11. Elevation (Show whether DR, RKB, RT, GR, etc.)
3808 GL

Pit or Below-grade Tank Application or Closure

Pit type _____ Depth to Groundwater _____ Distance from nearest fresh water well _____ Distance from nearest surface water _____

Pit Liner Thickness: _____ mil Below-Grade Tank: Volume _____ bbls; Construction Material _____

12. Check Appropriate Box to Indicate Nature of Notice, Report or Other Data

NOTICE OF INTENTION TO: PERFORM REMEDIAL WORK <input type="checkbox"/> PLUG AND ABANDON <input type="checkbox"/> TEMPORARILY ABANDON <input type="checkbox"/> CHANGE PLANS <input type="checkbox"/> PULL OR ALTER CASING <input type="checkbox"/> MULTIPLE COMPL <input type="checkbox"/>		SUBSEQUENT REPORT OF: REMEDIAL WORK <input checked="" type="checkbox"/> ALTERING CASING <input type="checkbox"/> COMMENCE DRILLING OPNS. <input type="checkbox"/> P AND A <input type="checkbox"/> CASING/CEMENT JOB <input type="checkbox"/>	
OTHER: <input type="checkbox"/>		OTHER: Mechanical Integrity Test <input checked="" type="checkbox"/>	

13. Describe proposed or completed operations. (Clearly state all pertinent details, and give pertinent dates, including estimated date of starting any proposed work). SEE RULE 1103. For Multiple Completions: Attach wellbore diagram of proposed completion or recompletion.

Subsequent Report of Remedial Work.

Informed "OCD" of start of working on the well.

- 10-3-2006 MIRU Service rig. Installed perm anchors on location.
- Opened wellbore SICP=0 psi. No tubing in the well.
- N/D wellhead flange & N/U bop's.
- RU JSI wire line. RIH w/5.719" gauge ring, tag at 7055' top of fish. (perfs-12474-12562'). Pooh w/same.
- GIH w/7" packer on work string. Set pkr at 7005', test casing string to 500 psi for 30 minutes. Held OK.
- Pooh with BHA, lay down tubing & packer. Sent pressure chart to Houston.
- Nipple down BOP's, and installed wellhead flange.
- Rig down service rig and move out.
- Shut well in Pending well evaluation and AFE cost to clean up the well/put well back on production or P/A or T/A the well. Kmh.10-5-06

Chart Attached

I hereby certify that the information above is true and complete to the best of my knowledge and belief. I further certify that any pit or below-grade tank has been/will be constructed or closed according to NMOCD guidelines , a general permit or an (attached) alternative OCD-approved plan .

SIGNATURE Robert M. Gray TITLE LAND MANAGER DATE 10/16/06

Type or print name Robert M. Gray E-mail address: don.gray@americoenergy.com Telephone No. 713-984-9700
For State Use Only

APPROVED BY: Chris Williams TITLE OCD DISTRICT SUPERVISOR/GENERAL MANAGER DATE _____

Conditions of Approval (if any): Complete work by 1/23/07

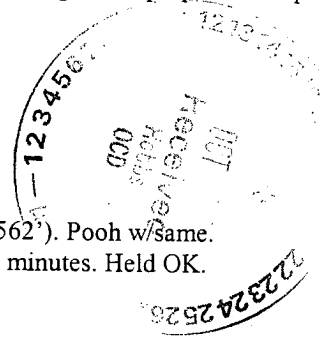

OCT 23 2006

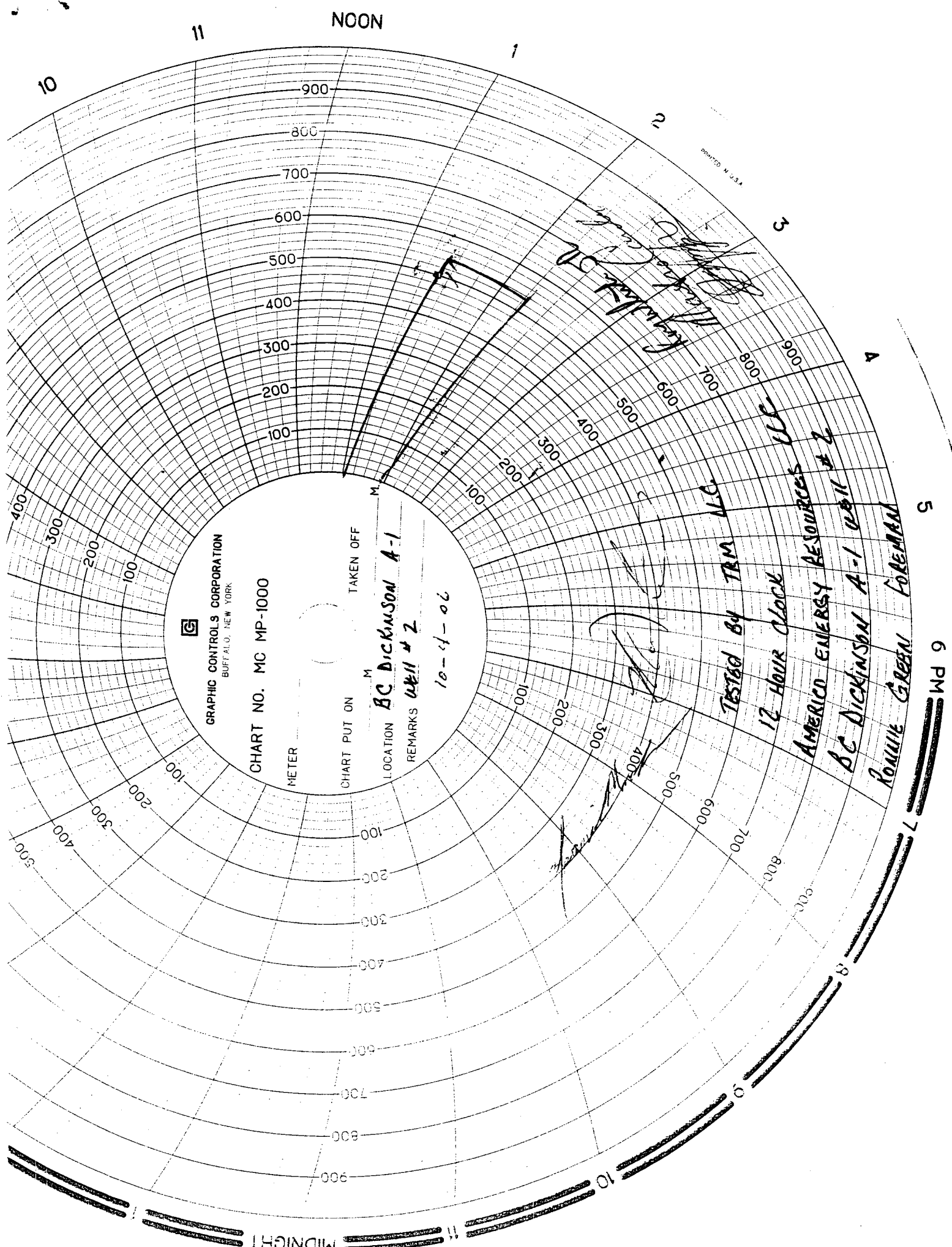

GRAPHIC CONTROLS CORPORATION
 BUFFALO, NEW YORK

CHART NO. MC MP-1000

METER
 CHART PUT ON M
 TAKEN OFF
 LOCATION BC DICKINSON A-1
 REMARKS Well # 2

10-1-06

TESTED BY TAM A.C.

12 HOUR CLOCK

AMERICO ENERGY RESOURCES U.S.

BC DICKINSON A-1 Well # 2

ROULLE GREEN FOREMAN

NOON
 10
 11
 12
 1
 2
 3
 4
 5
 6 PM
 7
 8
 9
 10
 11
 MIDNIGHT