

OCD-HOBBS

SUNDRY NOTICES AND REPORTS ON WELLS

Do not use this form for proposals to drill or to re-enter an abandoned well. Use Form 3160-3 (APD) for such proposals.

RECEIVED

SUBMIT IN TRIPLICATE - Other instructions on reverse side

1. Type of Well <input checked="" type="checkbox"/> Oil Well <input type="checkbox"/> Gas Well <input type="checkbox"/> Other		FEB 18 2008		5. Lease Serial No. NM-62666
2. Name of Operator XTO Energy Inc.		HOBBS OCD		6. If Indian, Allottee or Tribe Name
3a. Address 200 LORAIN, STE. 800 MIDLAND, TX 79701	3b. Phone No. (include area code) 432-620-6740		7. If Unit or CA/Agreement, Name and/or No. NM 70948B	
4. Location of Well (Footage, Sec., T., R., M., or Survey Description) 1980 Feet from the South line and 1980 Feet from the East line; Unit Letter J, Section 24, T-20-S, R-36-E, NMPM, Lea County, New Mexico				8. Well Name and No. EUNICE MONUMENT 911
				9. API Well No. 30-025-04311
				10. Field and Pool, or Exploratory Area EUNICE MONUMENT; GRAYBURG SAN ANDRES
				11. County or Parish, State LEA NM

12. CHECK APPROPRIATE BOX(ES) TO INDICATE NATURE OF NOTICE, REPORT, OR OTHER DATA

TYPE OF SUBMISSION	TYPE OF ACTION		
<input type="checkbox"/> Notice of Intent	<input type="checkbox"/> Acidize	<input type="checkbox"/> Deepen	<input type="checkbox"/> Production (Start/Resume)
<input checked="" type="checkbox"/> Subsequent Report	<input type="checkbox"/> Alter Casing	<input type="checkbox"/> Fracture Treat	<input type="checkbox"/> Reclamation
<input type="checkbox"/> Final Abandonment Notice	<input type="checkbox"/> Casing Repair	<input type="checkbox"/> New Construction	<input type="checkbox"/> Recomplete
	<input type="checkbox"/> Change Plans	<input type="checkbox"/> Plug and Abandon	<input type="checkbox"/> Temporarily Abandon
	<input type="checkbox"/> Convert to Injection	<input type="checkbox"/> Plug Back	<input type="checkbox"/> Water Disposal
			<input type="checkbox"/> Water Shut-Off
			<input type="checkbox"/> Well Integrity
			<input checked="" type="checkbox"/> Other <u>Extend TA</u>
			<u>Status</u>

13. Describe Proposed or Completed Operation (clearly state all pertinent details, including estimated starting date of any proposed work and approximate duration thereof. If the proposal is to deepen directionally or recomplete horizontally, give subsurface locations and measured and true vertical depths of all pertinent markers and zones. Attach the Bond under which the work will be performed or provide the Bond No. on file with BLM/BIA. Required subsequent reports shall be filed within 30 days following completion of the involved operations. If the operation results in a multiple completion or recompletion in a new interval, a Form 3160-4 shall be filed once testing has been completed. Final Abandonment Notices shall be filed only after all requirements, including reclamation, have been completed, and the operator has determined that the final site is ready for final inspection.)

MIT CHART ATTACHED - OK. TEST WAS PERFORMED ON 1/24/08.

XTO is currently evaluating this well and at this time would like to request an extension of the TA Status until this evaluation can be completed.

SEE ATTACHED FOR
CONDITIONS OF APPROVAL

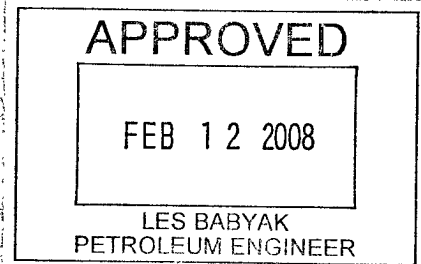

14. I hereby certify that the foregoing is true and correct Name (Printed/Typed) Kristy Ward	Title Regulatory Analyst
<i>Kristy Ward</i>	Date 01/31/08

THIS SPACE FOR FEDERAL OR STATE OFFICE USE

Approved by <i>[Signature]</i>	OC DISTRICT SUPERVISOR/GENERAL MANAGER	Title Office	Date FEB 28 2008
--------------------------------	--	-----------------	---------------------

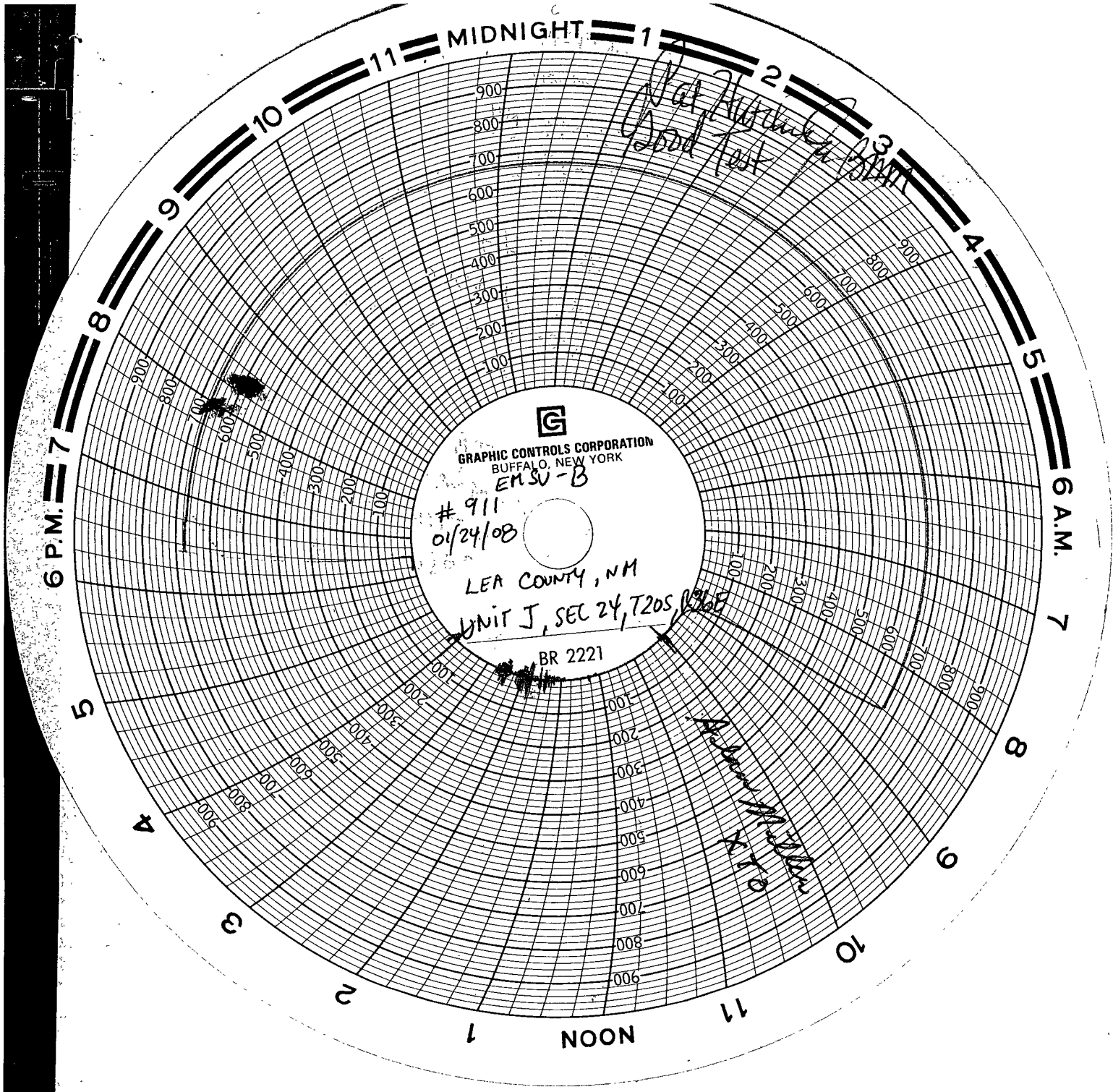

Wat August 13 2008
Good Test

G
GRAPHIC CONTROLS CORPORATION
BUFFALO, NEW YORK
EMSV-B
911
01/24/08
LEA COUNTY, NM
UNIT J, SEC 24, T20S, R36E
BR 2221

MAY 10

XTO ENERGY
EMSU-B #911
LEA COUNTY, NM
01/24/08

KEY 407
DAVID MACIAS
CHART RECORDER CALIBRATED
01-21-08

TB & PSI
SURFACE & PSI
INTERMEDIATE & PSI
CASING & PSI



United States Department of the Interior
BUREAU OF LAND MANAGEMENT
Carlsbad Field Office
620 E. Greene St.
Carlsbad, New Mexico 88220
Tel. (505) 234-597
Fax (505) 234-5927



February 2, 2008

XTO Energy Inc.
200 Loraine, STE. 800
Midland, TX. 79701

RE: Eunice Monument South Unit Wells: 911', 920 and 925

Gentlemen:

Our records indicate that the above well is Shut-in (SI) or Temporarily Abandoned (TA). The Bureau of Land Management (BLM) and Minerals Management Service (MMS) definition of a shut-in well is a completion that is physically and mechanically capable of production in paying quantities or capable of service use. The definition of a temporarily abandoned well is a completion that is not capable of production in paying quantities but which may have value as a service completion. According to our records the well referenced above has been shut-in for 6 months or longer. 43 CFR 3162.3-4 (C) requires that wells incapable of production in paying quantities be promptly plugged and abandoned and requires approval for any well temporarily abandoned for more than 30 days.

Your Sundry Notices are being Approved with the following Condition. You need to submit a plan for these wells within in 90 days and do one of the following:

1. Return the well to production or beneficial use.
2. Submit notice of intent to plug and abandon.

Corrective Action to be Completed as follows:

If you decide to **plug and abandon** the well, submit a Sundry Notice (form 3160-5, original and 5 copies) describe the proposed plugging program.

If you decide to **return the well to production**, submit a Sundry Notice (form 3160-5, original and 5 copies) of intent. Include the date you anticipated the well being placed back in service. 43 CFR 3162.4-1(c) also requires you to notify the Authorized officer, not later than the fifth business day after production is resumed for any well which has been off production for more than 90 days, the date on which such production was resumed. Notification may be by letter or Sundry Notice, or orally followed by letter or Sundry Notice.

If the well is to be used for **beneficial purposes**, submit a Sundry Notice (Form 3160-5, original and 5 copies) include information concerning future use. A brief description of your proposed plans and economic feasibility and an anticipated date for placing the well in beneficial use will suffice. Beneficial use includes, but is not limited to, recompletion to other horizons, conversion to injection for secondary or enhanced recovery, and salt-water disposal or injection.