

Submit 3 Copies To Appropriate District Office
 District I
 1625 N. French Dr., Hobbs, NM 88240
 District II
 1301 W. Grand Ave., Artesia, NM 88210
 District III
 1000 Rio Brazos Rd., Aztec, NM 87410
 District IV
 1220 S. St. Francis Dr., Santa Fe, NM 87505

State of New Mexico
 Energy, Minerals and Natural Resources

Form C-103
 Revised June 10, 2003

OIL CONSERVATION DIVISION
 1220 South St. Francis Dr.
 Santa Fe, NM 87505

WELL API NO. 30-025-09639
5. Indicate Type of Lease STATE <input type="checkbox"/> FEE <input checked="" type="checkbox"/>
6. State Oil & Gas Lease No. LC 063965
7. Lease Name or Unit Agreement Name COOPER JAL UNIT
8. Well Number 132
9. OGRID Number 193003
10. Pool name or Wildcat JALMAT: 7RVRS, YATES

SUNDRY NOTICES AND REPORTS ON WELLS
 (DO NOT USE THIS FORM FOR PROPOSALS TO DRILL OR TO DEEPEN OR PLUG BACK TO A DIFFERENT RESERVOIR. USE "APPLICATION FOR PERMIT" (FORM C-101) FOR SUCH PROPOSALS.)

1. Type of Well:
 Oil Well Gas Well Other Injection Well

2. Name of Operator
 SDG Resources L. P.

3. Address of Operator
 P. O. Box 1390
 Montrose, CO 81402

4. Well Location
 Unit Letter I : 2310 feet from the SOUTH line and 990 feet from the EAST line
 Section 24 Township 24-S Range 36-E NMPM LEA County

11. Elevation (Show whether DR, RKB, RT, GR, etc.)
 3307'

12. Check Appropriate Box to Indicate Nature of Notice, Report or Other Data

NOTICE OF INTENTION TO:		SUBSEQUENT REPORT OF:	
PERFORM REMEDIAL WORK <input type="checkbox"/>	PLUG AND ABANDON <input type="checkbox"/>	REMEDIAL WORK <input type="checkbox"/>	ALTERING CASING <input type="checkbox"/>
TEMPORARILY ABANDON <input type="checkbox"/>	CHANGE PLANS <input type="checkbox"/>	COMMENCE DRILLING OPNS. <input type="checkbox"/>	PLUG AND ABANDONMENT <input type="checkbox"/>
PULL OR ALTER CASING <input type="checkbox"/>	MULTIPLE COMPLETION <input type="checkbox"/>	CASING TEST AND CEMENT JOB <input type="checkbox"/>	
OTHER: <input type="checkbox"/>		OTHER: Repaired tubing & packer leak and cleaned out. <input checked="" type="checkbox"/>	

13. Describe proposed or completed operations. (Clearly state all pertinent details, and give pertinent dates, including estimated date of starting any proposed work). SEE RULE 1103. For Multiple Completions: Attach wellbore diagram of proposed completion or recompletion.

Pulled injection string and packer.
 Ran in hole with 4 3/4" bit and 6 - 3 1/2" drill collars on 2 7/8" work string.
 Cleaned out to 3265' - top of cement.
 Pulled out of hole and laid down 2 7/8" work string, 6 - 3 1/2" drill collar, and 4 3/4" bit.
 Ran Baker Model AD-1 tension packer and 90 joints of internally plastic coated 2-3/8" tubing.
 Circulated with inhibited packer fluid plus 70 barrels 2 % KCl water above the tension packer.
 Set packer at 2937' with 20,000# tension.
 Performed mechanical integrity test. Test annulus to 500 psig - held.
 Pulled pressure chart for OCD filing.
 Placed well on injection: 150 BWPD, 400 psig.

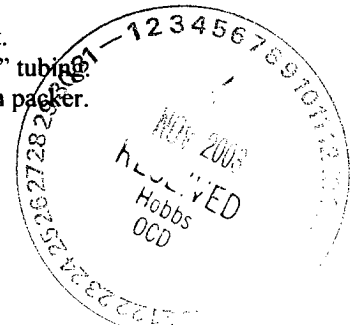

I hereby certify that the information above is true and complete to the best of my knowledge and belief.

SIGNATURE Domingo Carrizales TITLE Sr. Petroleum Engineer DATE 11/03/03

Type or print name Domingo Carrizales E-mail address: domingo@sdgresources.com Telephone No. 432-550-7580

(This space for State use) **OC FIELD REPRESENTATIVE II/STAFF MANAGER**
 APPROVED BY Hay W. Wink TITLE _____ DATE NOV 10 2003

Conditions of approval, if any:

NOV 10 2003

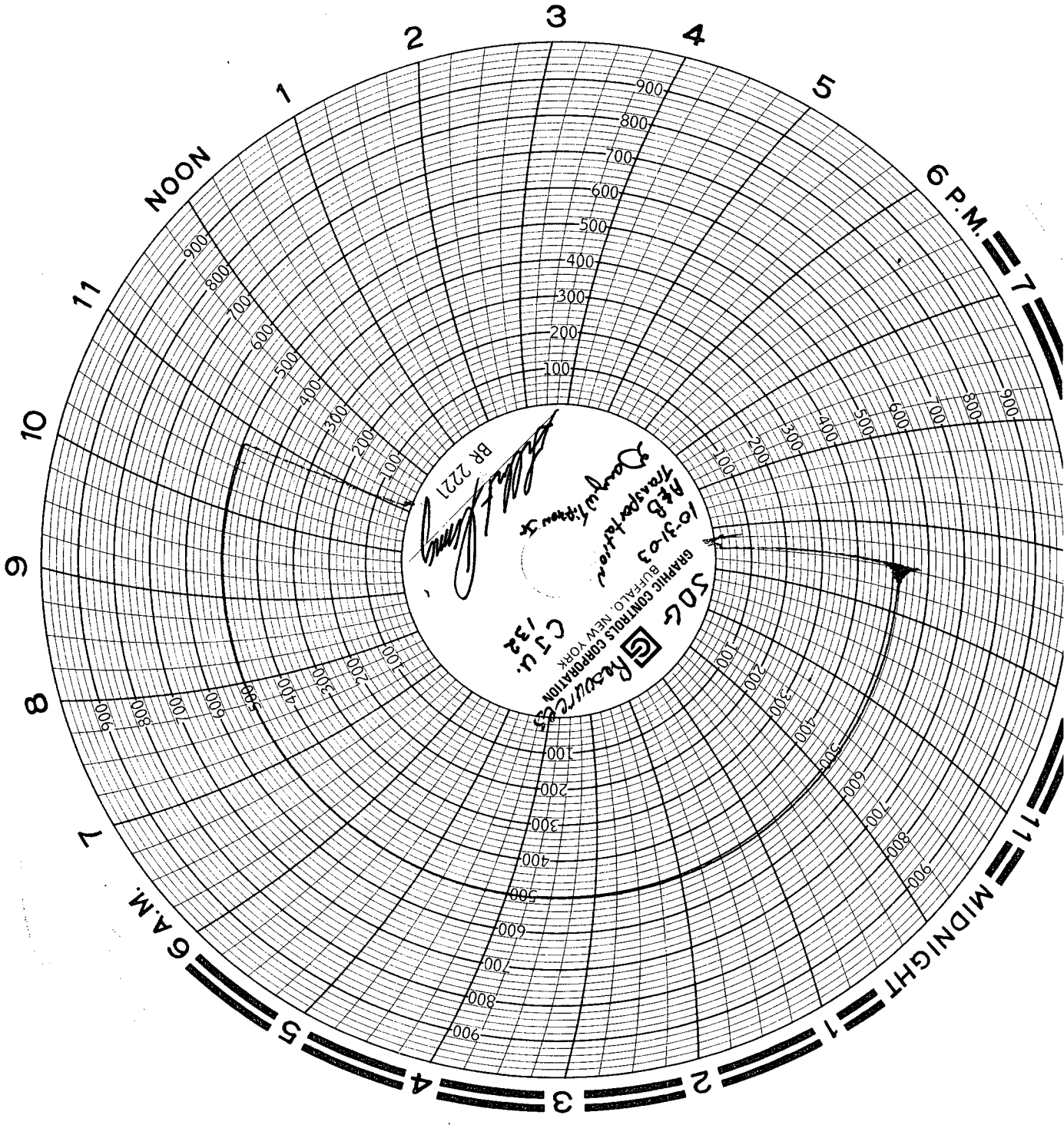

BR 2221
AEB Transportation
10-31-03
GRAPHIC CONTROLS CORPORATION
BUFFALO, NEW YORK
Resources
506
C34. 132

NOON

6 P.M.

MIDNIGHT

6 A.M.

