

Office

Energy, Minerals and Natural Resources

June 19, 2008

District I

1625 N. French St., Hobbs, NM 88240

District II

1301 W. Grand Ave., Artesia, NM 88210

District III

1000 Rio Brazos Rd., Aztec, NM 87410

District IV

1220 S. St. Francis Dr., Santa Fe, NM 87505

RECEIVED

OCT 17 2008

HOBBS OIL

OIL CONSERVATION DIVISION
1220 South St. Francis Dr.
Santa Fe, NM 87505

WELL API NO.	30-025-04433 ✓
5. Indicate Type of Lease	STATE <input checked="" type="checkbox"/> FEE <input type="checkbox"/> ✓
6. State Oil & Gas Lease No.	B-1535
7. Lease Name or Unit Agreement Name	State F-1 ✓
8. Well Number	1 ✓
9. OGRID Number	217817 ✓
10. Pool name or Wildcat	Eumont Yates 7 Rivers Queen (Pro Gas) ✓
11. Elevation (Show whether DR, RKB, RT, GR, etc.)	3512 GR

SUNDRY NOTICES AND REPORTS ON WELLS
(DO NOT USE THIS FORM FOR PROPOSALS TO DRILL OR TO DEEPEN OR PLUG BACK TO A DIFFERENT RESERVOIR. USE "APPLICATION FOR PERMIT" (FORM C-101) FOR SUCH PROPOSALS.)

1. Type of Well: Oil Well Gas Well Other

2. Name of Operator ConocoPhillips Company ✓

3. Address of Operator 3300 N. "A" Street, Bldg. 6 Midland, TX 79705

4. Well Location
Unit Letter M : 660 feet from the South line and 660 feet from the West line
Section 1 Township 21-S Range 36E NMPM County Lea

12. Check Appropriate Box to Indicate Nature of Notice, Report or Other Data

NOTICE OF INTENTION TO:		SUBSEQUENT REPORT OF:	
PERFORM REMEDIAL WORK <input type="checkbox"/>	PLUG AND ABANDON <input type="checkbox"/>	REMEDIAL WORK <input type="checkbox"/>	ALTERING CASING <input type="checkbox"/>
TEMPORARILY ABANDON <input type="checkbox"/>	CHANGE PLANS <input type="checkbox"/>	COMMENCE DRILLING OPNS. <input type="checkbox"/>	P AND A <input type="checkbox"/>
PULL OR ALTER CASING <input type="checkbox"/>	MULTIPLE COMPL <input type="checkbox"/>	CASING/CEMENT JOB <input type="checkbox"/>	
DOWNHOLE COMMINGLE <input type="checkbox"/>			
OTHER: <input type="checkbox"/>		OTHER: Reclaim Location <input checked="" type="checkbox"/>	

13. Describe proposed or completed operations. (Clearly state all pertinent details, and give pertinent dates, including estimated date of starting any proposed work). SEE RULE 1103. For Multiple Completions: Attach wellbore diagram of proposed completion or recompletion.

Reclaim Location

1. Remove concrete and debris around well head.
2. Remove contaminated soil from surrounding areas.
3. Replace and level disturbed area with new topsoil.
4. Seed all disturbed areas with BLM #2 seed mixture.

Job complete.

RECEIVED
2008 OCT 10 PM 2 00

Spud Date:

Rig Release Date:

I hereby certify that the information above is true and complete to the best of my knowledge and belief.

SIGNATURE Celeste G. Dale TITLE Regulatory Specialist DATE 09/25/2008

Type or print name Celeste G. Dale E-mail address: celeste.g.dale@conocophillips.com PHONE: (432)688-6884

For State Use Only

APPROVED BY: [Signature] TITLE **PETROLEUM ENGINEER** DATE OCT 21 2008
Conditions of Approval (if any):



State F1 #6 – Photo 1



State F1 #6 – Photo 6

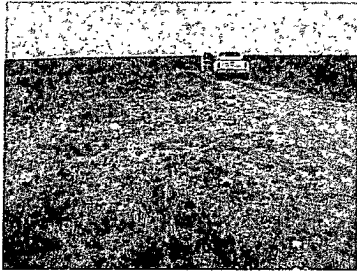

State F1 #6 – Photo 2

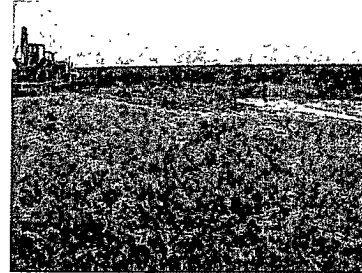

State F1 #6 – Photo 7

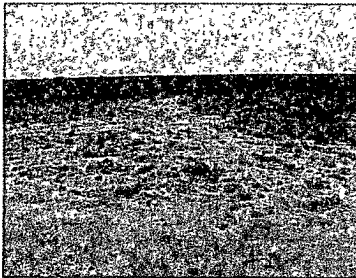

State F1 #6 – Photo 3



State F1 #6 – Photo 8

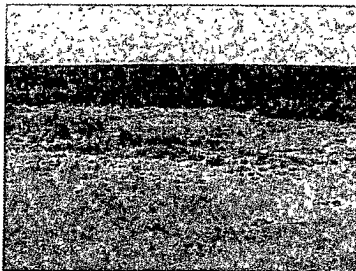

State F1 #6 – Photo 4

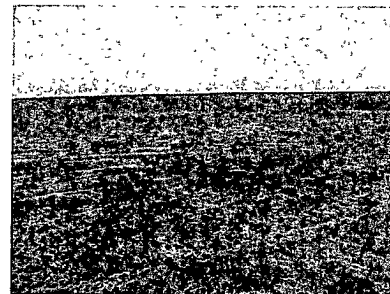

State F1 #6 – Photo 9

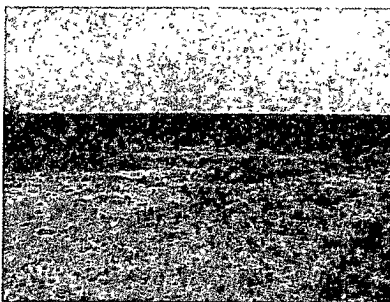

State F1 #6 – Photo 5



Photo #10