

Submit 3 Copies To Appropriate District Office  
 District I 1625 N French Dr., Hobbs, NM 88249  
 District II 1301 W. Grand Ave., Artesia, NM 88210  
 District III 1000 Rio Brazos Rd., Aztec, NM 87410  
 District IV 1220 S. St Francis Dr., Santa Fe, NM 87505

**RECEIVED**

DEC 15 2008

**HOBBSOCD**

State of New Mexico  
 Energy, Minerals and Natural Resources

Form C-103  
 June 19, 2008

OIL CONSERVATION DIVISION  
 1220 South St. Francis Dr.  
 Santa Fe, NM 87505

|   |
|---|
| WELL API NO.<br>30-025-30965 ✓  |
| 5. Indicate Type of Lease<br>STATE <input checked="" type="checkbox"/> FEE <input type="checkbox"/> ✓ |
| 6. State Oil & Gas Lease No.  |
| 7. Lease Name or Unit Agreement Name<br>WEST LOVINGTON UNIT ✓   |
| 8. Well Number 73 ✓   |
| 9. OGRID Number 241333 ✓  |
| 10. Pool name or Wildcat<br>LOVINGTON UPPER SAN ANDRES W. ✓   |

**SUNDRY NOTICES AND REPORTS ON WELLS**  
 (DO NOT USE THIS FORM FOR PROPOSALS TO DRILL OR TO DEEPEN OR PLUG BACK TO A DIFFERENT RESERVOIR USE "APPLICATION FOR PERMIT" (FORM C-101) FOR SUCH PROPOSALS.)

1. Type of Well: Oil Well  Gas Well  Other

2. Name of Operator  
CHEVRON MIDCONTINENT, L.P. ✓

3. Address of Operator  
15 SMITH ROAD, MIDLAND, TEXAS 79705

4. Well Location  
 Unit Letter O 1305 feet from the SOUTH line and 1335 feet from the WEAT line ✓  
 Section 4 Township 17-S Range 36-E NMPM County LEA

11. Elevation (Show whether DR, RKB, RT, GR, etc.)

12. Check Appropriate Box to Indicate Nature of Notice, Report or Other Data

|  |   |  |  |
|--|---|--|--|
| <b>NOTICE OF INTENTION TO:</b>                 |   | <b>SUBSEQUENT REPORT OF:</b>                     |  |
| PERFORM REMEDIAL WORK <input type="checkbox"/> | PLUG AND ABANDON <input type="checkbox"/> | REMEDIAL WORK <input type="checkbox"/>           | ALTERING CASING <input type="checkbox"/> |
| TEMPORARILY ABANDON <input type="checkbox"/>   | CHANGE PLANS <input type="checkbox"/>     | COMMENCE DRILLING OPNS. <input type="checkbox"/> | P AND A <input type="checkbox"/>         |
| PULL OR ALTER CASING <input type="checkbox"/>  | MULTIPLE COMPL <input type="checkbox"/>   | CASING/CEMENT JOB <input type="checkbox"/>       |  |
| DOWNHOLE COMMINGLE <input type="checkbox"/>    |   |  |  |
| OTHER: I                                       |   | OTHER: MIT WITH CHART                            |  |

13. Describe proposed or completed operations. (Clearly state all pertinent details, and give pertinent dates, including estimated date of starting any proposed work). SEE RULE 1103. For Multiple Completions: Attach wellbore diagram of proposed completion or recompletion.

11-25-08: TEST CIBP SET @ 4658 TO 520 PSI FOR 30 MINUTES. (ORIGINAL CHART & COPY OF CHART ATTACHED)

Spud Date:

Rig Release Date:

I hereby certify that the information above is true and complete to the best of my knowledge and belief.

SIGNATURE Denise Pinkerton TITLE REGULATORY SPECIALIST DATE 12-11-2008

Type or print name DENISE PINKERTON E-mail address: [leakejd@chevron.com](mailto:leakejd@chevron.com) PHONE: 432-687-7375

For State Use Only

APPROVED BY: Tom Hill TITLE OC DISTRICT SUPERVISOR/GENERAL MANAGER DATE DEC 18 2008  
 Conditions of Approval (if any):

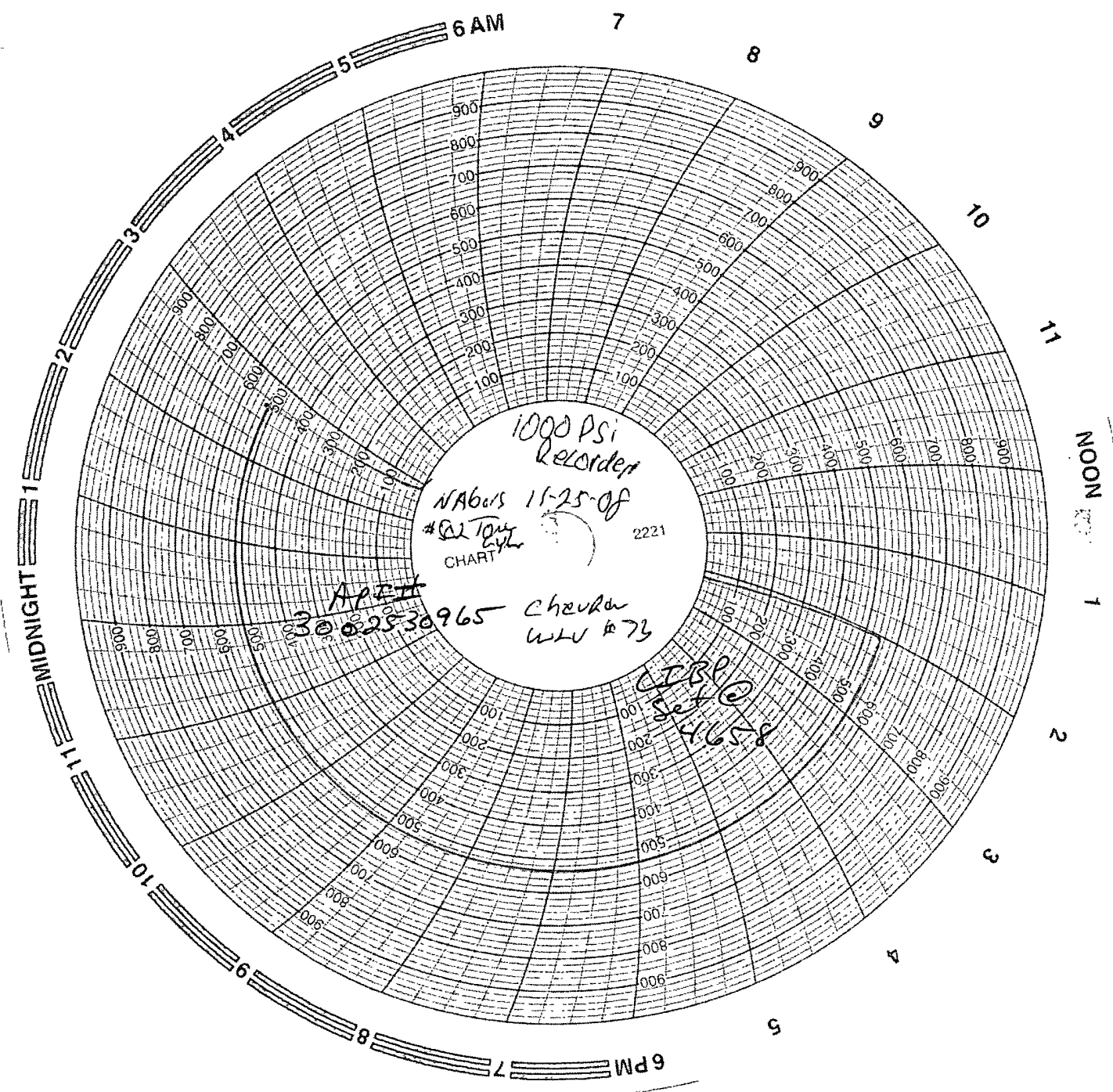

1000 PSI  
Reorder

NAB's 11-25-0f

#221  
#221  
CHART

APET

30.02530965

WLV #73

CHEP  
Set @  
4.658