

RECEIVED

OCD-HOBBS

JAN 21 2009

SUNDRY NOTICES AND REPORTS ON WELLS

HOBBSOCD

Do not use this form for proposals to drill or to re-enter an abandoned well. Use form 3160-3 (APD) for such proposals.

5. Lease Serial No.
NM-4314

6. If Indian, Allottee or Tribe Name

7. If Unit or CA/Agreement, Name and/or No.

8. Well Name and No.
Pipeline B 5 Fed # 2/ ✓
Pipeline Deep Fed Com 5 1 ✓

9. API Well No. ✓
30-025-38044 / 30-025-34259 ✓

10. Field and Pool, or Exploratory Area
E-K; Bone Spring

11. County or Parish, State
Lea County, NM ✓

SUBMIT IN TRIPLICATE - Other instructions on reverse side

1. Type of Well
 Oil Well Gas Well Other ✓

2. Name of Operator
Cimarex Energy Co. of Colorado ✓

3a. Address
PO Box 140907; Irving, TX 75014-0907

3b. Phone No. (include area code)
972-401-3111

4. Location of Well (Footage, Sec., T., R., M., or Survey Description)
5-19S-34E ✓
1650' FSL & 1980' FWL ✓
5-19 S-34E ✓
660 FSL & 1650 FWL ✓

12. CHECK APPROPRIATE BOX(ES) TO INDICATE NATURE OF NOTICE, REPORT, OR OTHER DATA

TYPE OF SUBMISSION	TYPE OF ACTION			
<input checked="" type="checkbox"/> Notice of Intent	<input type="checkbox"/> Acidize	<input type="checkbox"/> Deepen	<input type="checkbox"/> Production (Start/Resume)	<input type="checkbox"/> Water Shut-Off
<input type="checkbox"/> Subsequent Report	<input type="checkbox"/> Alter Casing	<input type="checkbox"/> Fracture Treat	<input type="checkbox"/> Reclamation	<input type="checkbox"/> Well Integrity
<input type="checkbox"/> Final Abandonment Notice	<input type="checkbox"/> Casing Repair	<input type="checkbox"/> New Construction	<input type="checkbox"/> Recomplete	<input checked="" type="checkbox"/> Other
	<input type="checkbox"/> Change Plans	<input type="checkbox"/> Plug and Abandon	<input type="checkbox"/> Temporarily Abandon	Offlease measurement
	<input type="checkbox"/> Convert to Injection	<input type="checkbox"/> Plug Back	<input type="checkbox"/> Water Disposal	gas only

13. Describe Proposed or Completed Operation (clearly state all pertinent details, included estimated starting date of any proposed work and approximate duration thereof. If the proposal is to deepen directionally or recompleat horizontally, give subsurface locations and measured and true vertical depths of all pertinent markers and zones. Attach the bond under which the work will be performed or provide the Bond No. on file with BLM/BIA. Required subsequent reports shall be filed within 30 days following completion of the involved operations. If the operation results in a multiple completion or recompleat in a new interval, a Form 3160-4 shall be filed once testing has been completed. Final Abandonment Notices shall be filed only after all requirements, including reclamation, have been completed, and the operator has determined that the site is ready for final inspection.)

Currently oil, gas, and water from our Pipeline B 5 Fed # 2 in the NE/4SW/4 of 5-19S-34E flows through a 3" SDR-7 poly line to the tank battery of our Pipeline Deep Fed Com 5 # 1 in the SE/4SW/4 of 5-19S-34E. Both wells are E-K Bone Spring producers with common ownership. From there the the gas stream flows offlease through buried 2 7/8" steel pipeline and ties in to the DCP low pressure system off our Pipeline Deep Fed Com # 1 well pad in SW/4NE/4 of 7-19S-34E. See attached topo. This line was built by a previous operator and follows existing roads. We are requesting approval of offlease measurement since this line is already in place and due to the estimated cost of a DCP low pressure tie in of around \$50,000. ROW has been applied for under separate cover.

* Gas measurement Required on lease (allocation meter). Subject to like approval from OCD.

APPROVED
JAN 19 2009
JAMES A. AMOS
SUPERVISOR FPS

14. I hereby certify that the foregoing is true and correct

Name (Printed/Typed) Zeno Farris Title Manager, Operations Administration

Signature Zeno Farris Date December 12, 2008

THIS SPACE FOR FEDERAL OR STATE OFFICE USE

Approved by _____ Title PETROLEUM ENGINEER Date JAN 22 2009

Conditions of Approval, if any, are attached. Approval of this notice does not warrant or certify that the applicant holds legal or equitable title to those rights in the subject lease which would entitle the applicant to conduct operations thereon. Office [Signature]

Title 18 U.S.C Section 1001, makes it a crime for any person knowingly and willfully to make to any department or agency of the United States any false, fictitious or fraudulent statements or representations as to any matter within its jurisdiction

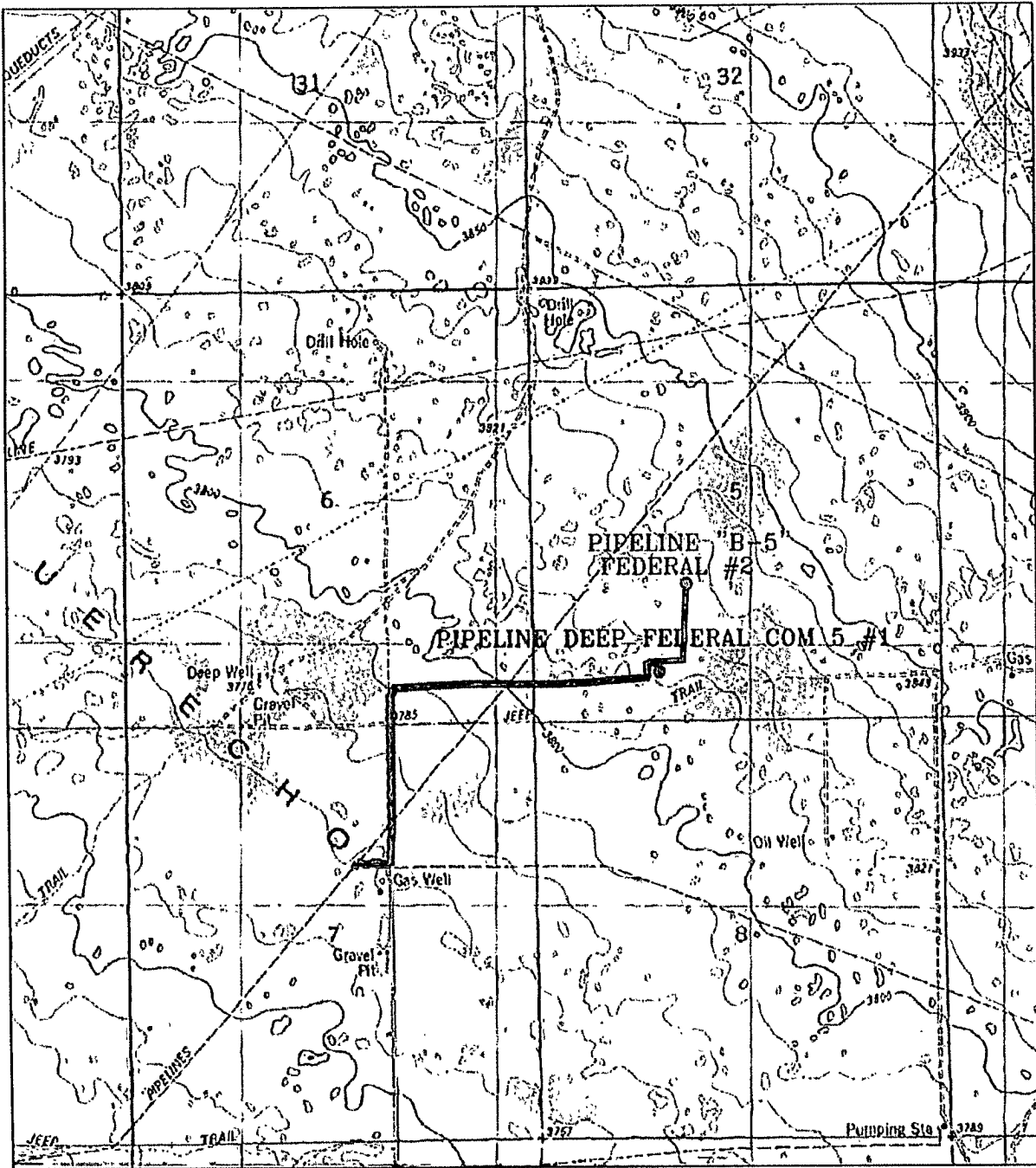

PIPELINE TO PIPELINE DEEP FEDERAL COM "5" #1
 Sections 5,6&7, Township 19 South, Range 34 East,
 N.M.P.M., Lea County, New Mexico.



focused on excellence
 in the oilfield

P.O. Box 1786
 1120 N. West County Rd.
 Hobbs, New Mexico 88241
 (505) 393-7316 - Office
 (505) 392-2206 - Fax
 basinsurveys.com

W.O. Number: 20882

Survey Date: 11/21/08

Scale: 1" = 2000'

Date: 11/25/08

CIMAREX ENERGY
 CO. OF COLORADO