

Submit 3 Copies To Appropriate District Office

State of New Mexico Energy, Minerals and Natural Resources

Form C-103

June 19, 2008

District I 1625 N. French Dr., Hobbs, NM 88248
District II 1301 W. Grand Ave., Artesia, NM 88210
District III 1000 Rio Brazos Rd., Aztec, NM 87410
District IV 1220 S St Francis Dr., Santa Fe, NM 87505

RECEIVED JUL 06 2009 HOBBSOCD

CONSERVATION DIVISION 1220 South St. Francis Dr. Santa Fe, NM 87505

WELL API NO. 30-025-04208
5. Indicate Type of Lease STATE [] FEE [X]
6. State Oil & Gas Lease No.
7. Lease Name or Unit Agreement Name Etcheverry
8. Well Number 1
9. OGRID Number 227588
10. Pool name or Wildcat Eumant; Yates; -7 Rows - Qn

SUNDRY NOTICES AND REPORTS ON WELLS
1. Type of Well: Oil Well [X] Gas Well [] Other []
2. Name of Operator Range Operating New Mexico, Inc.
3. Address of Operator 100 Throckmorton St., Ste. 1200, Fort Worth, TX 76102
4. Well Location Unit Letter G : 2310 feet from the North line and 1650 feet from the East line
Section 10 Township 20S Range 36-E NMPM County Lea
11. Elevation (Show whether DR, RKB, RT, GR, etc.)

12. Check Appropriate Box to Indicate Nature of Notice, Report or Other Data

NOTICE OF INTENTION TO: PERFORM REMEDIAL WORK [] PLUG AND ABANDON [X]
SUBSEQUENT REPORT OF: REMEDIAL WORK [] ALTERING CASING []
OTHER: [] OTHER: []

13. Describe proposed or completed operations. (Clearly state all pertinent details, and give pertinent dates, including estimated date of starting any proposed work). SEE RULE 1103. For Multiple Completions: Attach wellbore diagram of proposed completion or recompletion.

'RU and POOH with tubing and rods. RIH w/ wireline and set 5K CIBP @ 2,950'. Dump bail 10' of cement on top of CIBP. Pressure test to 500 psi for 30 minutes. RIH w/ wireline and set 5K CIBP @ 240' and dump 10' of cement on top. Pressure test to 500 psi for 30 minutes. RIH w/ wireline and set 5K CIBP @ 50' and fill to surface with cement. Cut off wellhead.'

SPOT 25 SX5 CMT @ 2600' (BOS)
SPOT 25 SX5 CMT @ 1431' (TOS) WOC & TAG

The Oil Conservation Division Must be notified 24 hours prior to the beginning of plugging operations

Spud Date: 3-8-1938

Rig Release Date: 4-2-1938

I hereby certify that the information above is true and complete to the best of my knowledge and belief.

SIGNATURE [Signature] TITLE Sr. Reg. Sp. DATE 7/02/2009

Type or print name Paula Hale E-mail address: phale@rangeresources.com PHONE: 817 869-4216

For State Use Only

APPROVED BY: [Signature] TITLE Compliance Officer DATE 7/15/2009

Conditions of Approval (if any):

Well Name: Etcheverry #1 Zia ID Number: 04208 Lease Type: Fee
 Location: 2310' FNL & 1650' FEL Sec: 10-G Township: 20S Range: 36E
 County: Lea State: NM API: 30-025-04208 Formation: Eumont Yates Seven Rivers Queen

Surface Csg
 Size: 7-5/8"
 Wt.&Thrd: 26#
 Grade: _____
 Set @: 243'
 Sxs cmt: 175
 Circ: Yes
 TOC: Surface
 Hole Size: _____

KB: _____
 DF: 3600'
 GL: _____
 Spud Date: 3/8/1938
 Compl. Date: 4/2/1938

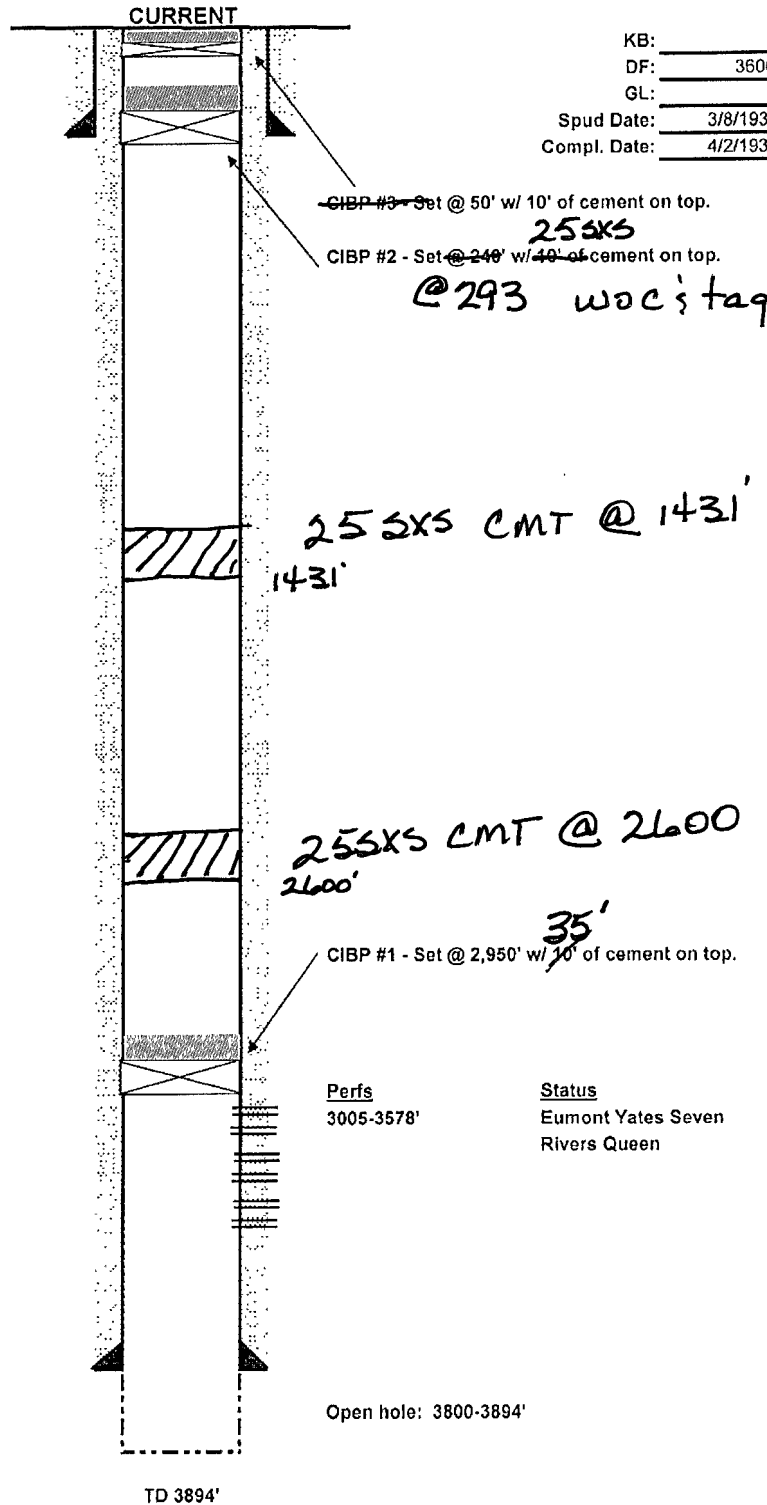

Production Csg
 Size: 5 1/2"
 Wt.&Thrd: 15
 Grade: _____
 Set @: 3684
 Sxs Cmt: 250
 Circ: Yes
 TOC: _____
 Hole Size: _____

Tubulars - Capacities and Performance							
	bb/ft	cf/ft	Tens'le (lbs)	Burst (psi)	Collapse (psi)	ID(in)	Drft (in)
2-3/8' 4 7# J55 Tubing	0.00387	0.02171	71730	7700	8100	1.995	1.901
5-1/2' 15# J55 Casing	0.02403	0.13494	202000	4810	4040	4.950	4.825
Annular 2-3/8' 5-1/2"	0.01855	0.10417					