

OCD-HOBBS

UNITED STATES
DEPARTMENT OF THE INTERIOR
BUREAU OF LAND MANAGEMENT

FORM APPROVED
OMB No 1004-0137
Expires March 31, 2007

SUNDRY NOTICES AND REPORTS ON WELLS

Do not use this form for proposals to drill or to re-enter an abandoned well. Use Form 3160-3 (APD) for such proposals.

SUBMIT IN TRIPLICATE- Other instructions on reverse side.

1. Type of Well
 Oil Well Gas Well Other **Injection**

2. Name of Operator **Chaparral Energy, LLC**

3a. Address
701 Cedar Lake Blvd. Oklahoma City, OK 73114

3b. Phone No. (include area code)
405-478-8770

4. Location of Well (Footage, Sec., T., R., M., or Survey Description)
Unit G, 2310' FNL & 2310' FEL
Sec 30 T24S R38E

5. Lease Serial No.
LC-067968

6. If Indian, Allottee or Tribe Name

7. If Unit or CA/Agreement, Name and/or No
West Dollarhide Queens Sand Unit

8. Well Name and No.
West Dollarhide Queens Sand Unit #9

9. API Well No.
30-025-12262

10. Field and Pool, or Exploratory Area
Dollarhide Queen

11. County or Parish, State
Lea, NM

12. CHECK APPROPRIATE BOX(ES) TO INDICATE NATURE OF NOTICE, REPORT, OR OTHER DATA

TYPE OF SUBMISSION	TYPE OF ACTION		
<input type="checkbox"/> Notice of Intent	<input type="checkbox"/> Acidize	<input type="checkbox"/> Deepen	<input checked="" type="checkbox"/> Production (Start/Resume)
<input checked="" type="checkbox"/> Subsequent Report	<input type="checkbox"/> Alter Casing	<input type="checkbox"/> Fracture Treat	<input type="checkbox"/> Reclamation
<input type="checkbox"/> Final Abandonment Notice	<input type="checkbox"/> Casing Repair	<input type="checkbox"/> New Construction	<input type="checkbox"/> Recomplete
	<input type="checkbox"/> Change Plans	<input type="checkbox"/> Plug and Abandon	<input type="checkbox"/> Temporarily Abandon
	<input type="checkbox"/> Convert to Injection	<input type="checkbox"/> Plug Back	<input type="checkbox"/> Water Disposal
			<input type="checkbox"/> Water Shut-Off
			<input checked="" type="checkbox"/> Well Integrity
			<input type="checkbox"/> Other _____

13. Describe Proposed or Completed Operation (clearly state all pertinent details, including estimated starting date of any proposed work and approximate duration thereof. If the proposal is to deepen directionally or recompleat horizontally, give subsurface locations and measured and true vertical depths of all pertinent markers and zones. Attach the Bond under which the work will be performed or provide the Bond No. on file with BLM/BIA. Required subsequent reports shall be filed within 30 days following completion of the involved operations. If the operation results in a multiple completion or recompleat in a new interval, a Form 3160-4 shall be filed once testing has been completed. Final Abandonment Notices shall be filed only after all requirements, including reclamation, have been completed, and the operator has determined that the site is ready for final inspection.)

MIRU WO rig. POOH w/ tbg. Replace broken jt. RIH w/ tbg & pkr. Set pkr in tension @ 3607'. Passed MIT, witnessed by OCD rep. Return to injection.

Original chart sent to NMOCD

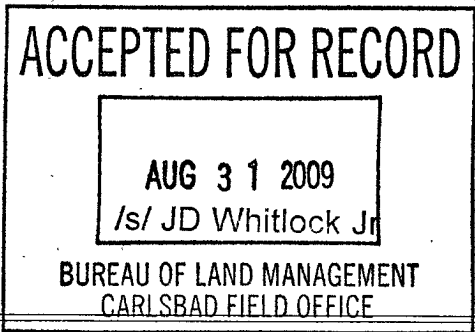

Lost 15 PSI

14. I hereby certify that the foregoing is true and correct
 Name (Printed/Typed) **David P. Spencer** Title **Manager of Regulatory Affairs**
 Signature *David P. Spencer* Date **8/14/09**

THIS SPACE FOR FEDERAL OR STATE OFFICE USE

Approved by *[Signature]* Title **DISTRICT 1 SUPERVISOR** Date **SEP 04 2009**
 Conditions of approval, if any, are attached. Approval of this notice does not warrant or certify that the applicant holds legal or equitable title to those rights in the subject lease which would entitle the applicant to conduct operations thereon. Office _____

Title 18 U.S.C. Section 1001 and Title 43 U.S.C. Section 1212, make it a crime for any person knowingly and willfully to make to any department or agency of the United States any false, fictitious or fraudulent statements or representations as to any matter within its jurisdiction.

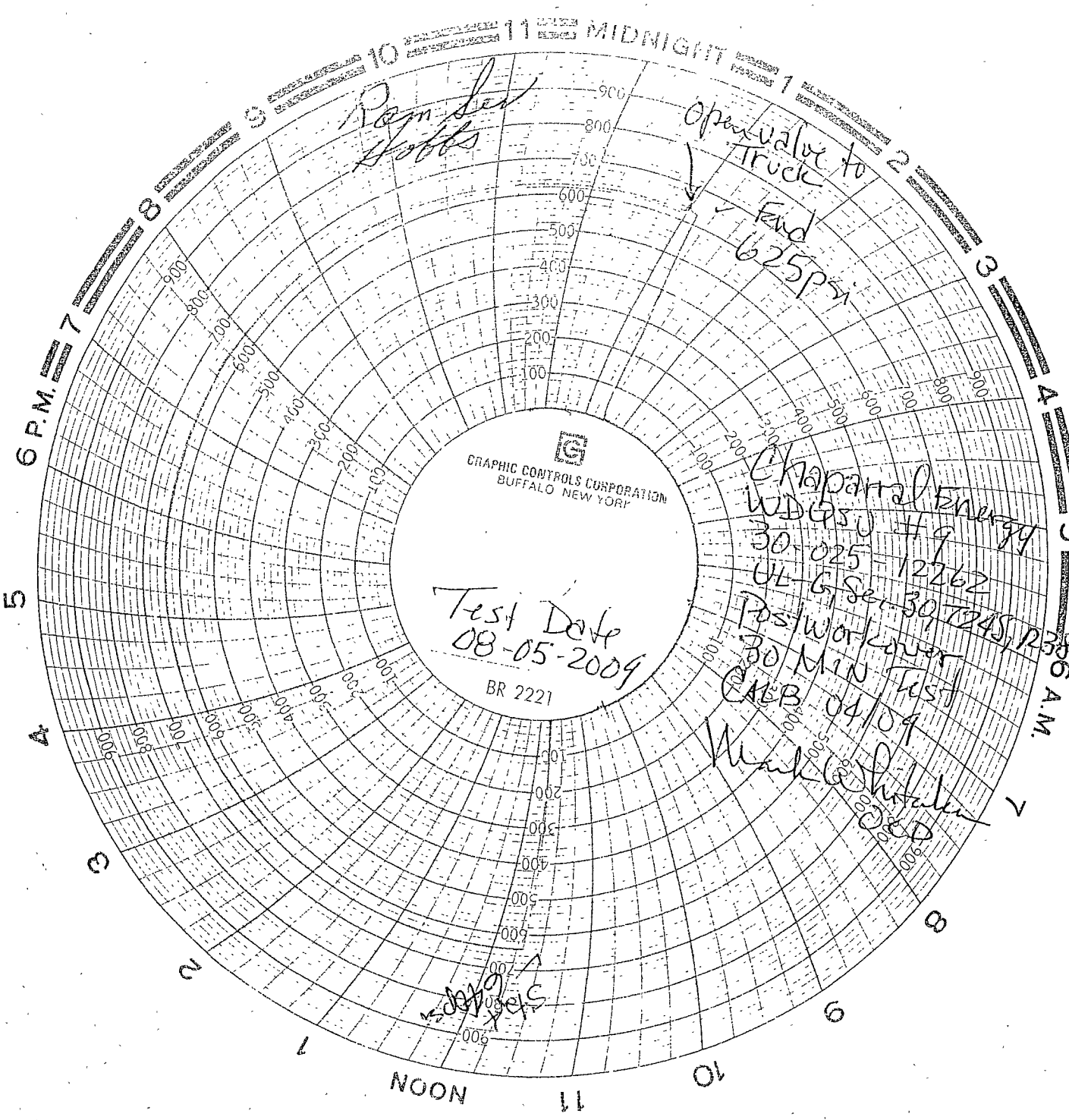

Rem Sen Hobbs

Open valve to Truck

End 625psi

GRAPHIC CONTROLS CORPORATION
BUFFALO, NEW YORK

Test Date
08-05-2009
BR 2221

Exaparral Energy
WDG3U #9 99
30-025-12262

UL G Ser. 307245, R338
Post Workover
30 MIN Test
CALB 04/09

Walt G. Huter
CEO

1000 psi
900 psi
800 psi
700 psi
600 psi
500 psi
400 psi
300 psi
200 psi
100 psi

NOON

11

10

9

8

7

6 A.M.

5

4

3

2

1

MIDNIGHT

11

10

9

8

7

6 P.M.