

Submit 1 Copy To Appropriate District Office
 District I
 25 N. French Dr., Hobbs, NM 88240
 District II
 1301 W Grand Ave., Artesia, NM 88210
 District III
 1000 Rio Brazos Rd., Aztec, NM 87429
 District IV
 1220 S St Francis Dr., Santa Fe, NM 87505

State of New Mexico
 Energy, Minerals and Natural Resources

Form C-103
 October 13, 2009

RECEIVED
 OIL CONSERVATION DIVISION
 JAN 13 2010
 HOBBSSOCD

1220 South St. Francis Dr.
 Santa Fe, NM 87505

WELL API NO. 30-025-35098
5. Indicate Type of Lease STATE <input checked="" type="checkbox"/> FEE <input type="checkbox"/>
6. State Oil & Gas Lease No. VO-4715
7. Lease Name or Unit Agreement Name Rock Ridge AWD State
8. Well Number 1
9. OGRID Number 025575
10. Pool name or Wildcat Austin; Wolfcamp, Southwest

SUNDRY NOTICES AND REPORTS ON WELLS
 (DO NOT USE THIS FORM FOR PROPOSALS TO DRILL OR TO DEEPEN OR PLUG BACK TO A DIFFERENT RESERVOIR USE "APPLICATION FOR PERMIT" (FORM C-101) FOR SUCH PROPOSALS.)

1. Type of Well: Oil Well Gas Well Other

2. Name of Operator
Yates Petroleum Corporation

3. Address of Operator
105 South Fourth Street, Artesia, NM 88210

4. Well Location
 Unit Letter F : 1800 feet from the North line and 1980 feet from the West line
 Section 10 Township 15S Range 35E NMPM Lea County

11. Elevation (Show whether DR, RKB, RT, GR, etc.)
3997' GR

12. Check Appropriate Box to Indicate Nature of Notice, Report or Other Data

NOTICE OF INTENTION TO: PERFORM REMEDIAL WORK <input type="checkbox"/> PLUG AND ABANDON <input checked="" type="checkbox"/> TEMPORARILY ABANDON <input type="checkbox"/> CHANGE PLANS <input type="checkbox"/> PULL OR ALTER CASING <input type="checkbox"/> MULTIPLE COMPL <input type="checkbox"/> DOWNHOLE COMMINGLE <input type="checkbox"/> OTHER <input type="checkbox"/>	SUBSEQUENT REPORT OF: REMEDIAL WORK <input type="checkbox"/> ALTERING CASING <input type="checkbox"/> COMMENCE DRILLING OPNS. <input type="checkbox"/> P AND A <input type="checkbox"/> CASING/CEMENT JOB <input type="checkbox"/> OTHER <input type="checkbox"/>
---	--

13. Describe proposed or completed operations. (Clearly state all pertinent details, and give pertinent dates, including estimated date of starting any proposed work). SEE RULE 19.15.7.14 NMAC. For Multiple Completions: Attach wellbore diagram of proposed completion or recompletion.

Yates Petroleum Corporation plans to plug & abandon this well as follows:

- MIRU. Load hole. ND wellhead. NU BOP. Release TAC & TOH.
- Circulate hole w/plugging mud. Spot 100' cement plug 11,188-11,088'. WOC & tag. Spot 100' cement plug 10,402-10,302'. WOC & TAG. *30 sx Class H at*
- Spot 100' cement plug 9286-9186'. Spot 100' cement plug 6500-6400'. *255x*
- Spot 100' cement plug 4722-4622'. WOC & tag. Spot 100' cement plug 2050-1950'. *255x*
- Spot 100' cement plug 478-378'. WOC & tag. Spot 100' cement plug @ surface.
- Cut off wellhead, install marker, clean location.

(Proposed schematic attached.)

The Oil Conservation Division **Must be notified 24 hours prior** to the beginning of plugging operations

Spud Date:

Rig Release Date:

I hereby certify that the information above is true and complete to the best of my knowledge and belief.

SIGNATURE Allison Barton TITLE Regulatory Compliance Technician DATE 1/11/10

Type or print name Allison Barton E-mail address: abarton@yatespetroleum.com PHONE: (575) 748-1471

APPROVED BY: Mark Whitaker TITLE Compliance Officer DATE 1/28/2010

Conditions of Approval (if any):

Well Name: Rock Ridge AWD No. 1 Field: _____
 Location: 1800' FNL & 1980' FWL Sec 10-15S-35E Lea Co, NM
 GL: 3997' Zero: _____ AGL: _____ KB: 4015'
 Spud Date: 11/3/00 Completion Date: _____
 Comments: _____

Casing Program	
Size/Wt/Grade/Conn	Depth Set
11 3/4" 42# H40	428'
8 5/8" 32# H80 & J55	4672'
5 1/2" 17 & 20# P110, N80 & L80	13930'

CURRENT CONFIGURATION

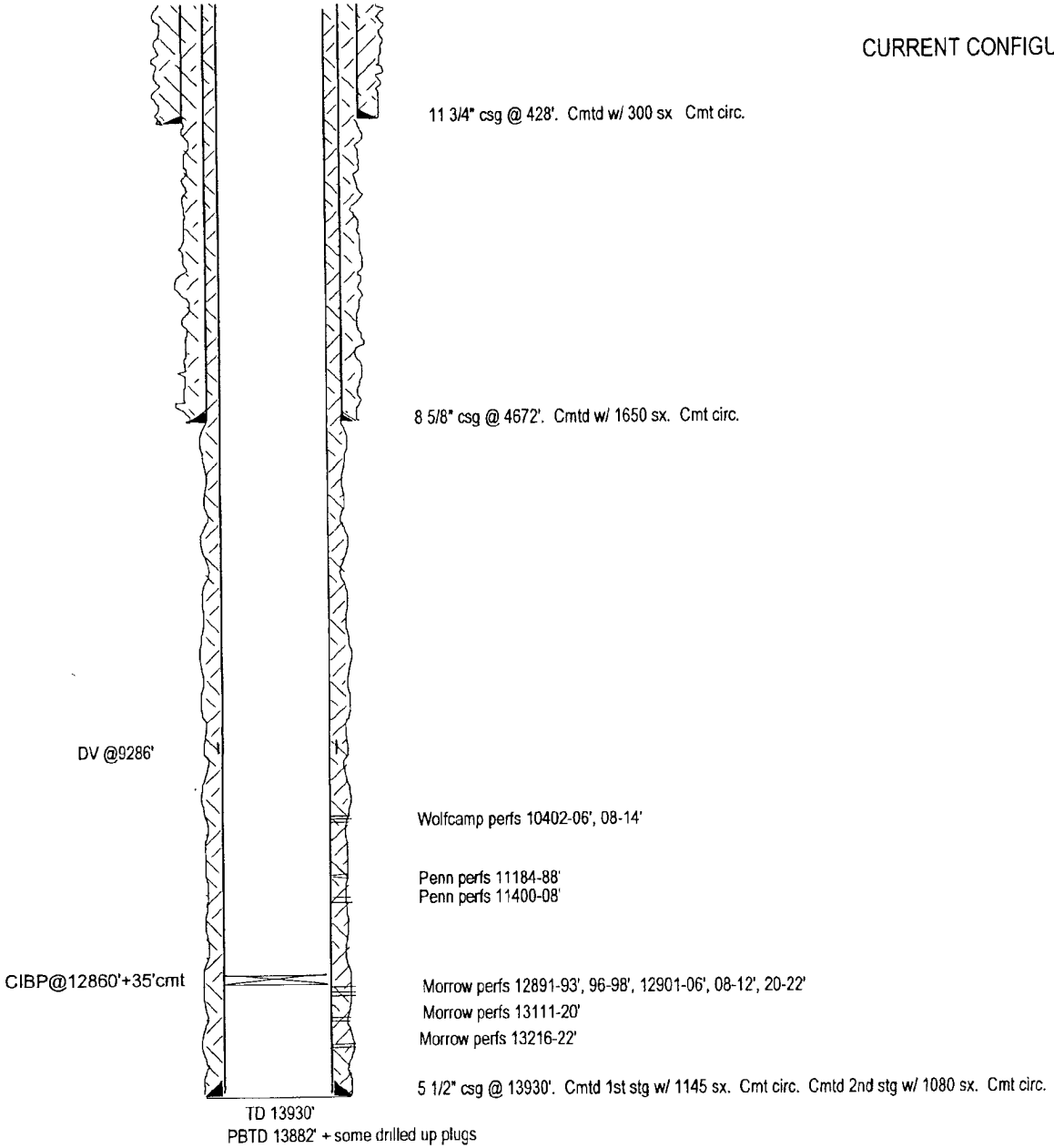

SKETCH NOT TO SCALE

DATE: 11/5/09 RKR DG1B

Well Name: Rock Ridge AWD No 1 Field: _____
 Location: 1800' FNL & 1980' FWL Sec 10-15S-35E Lea Co, NM
 GL: 3997' Zero: _____ AGL: _____ KB: 4015'
 Spud Date: 11/3/00 Completion Date: _____
 Comments: _____

Casing Program	
Size/Wt/Grade/Conn	Depth Set
11 3/4" 42# H40	428'
8 5/8" 32# H80 & J55	4672'
5 1/2" 17 & 20# P110, N80 & L80	13930'

PROPOSED CONFIGURATION

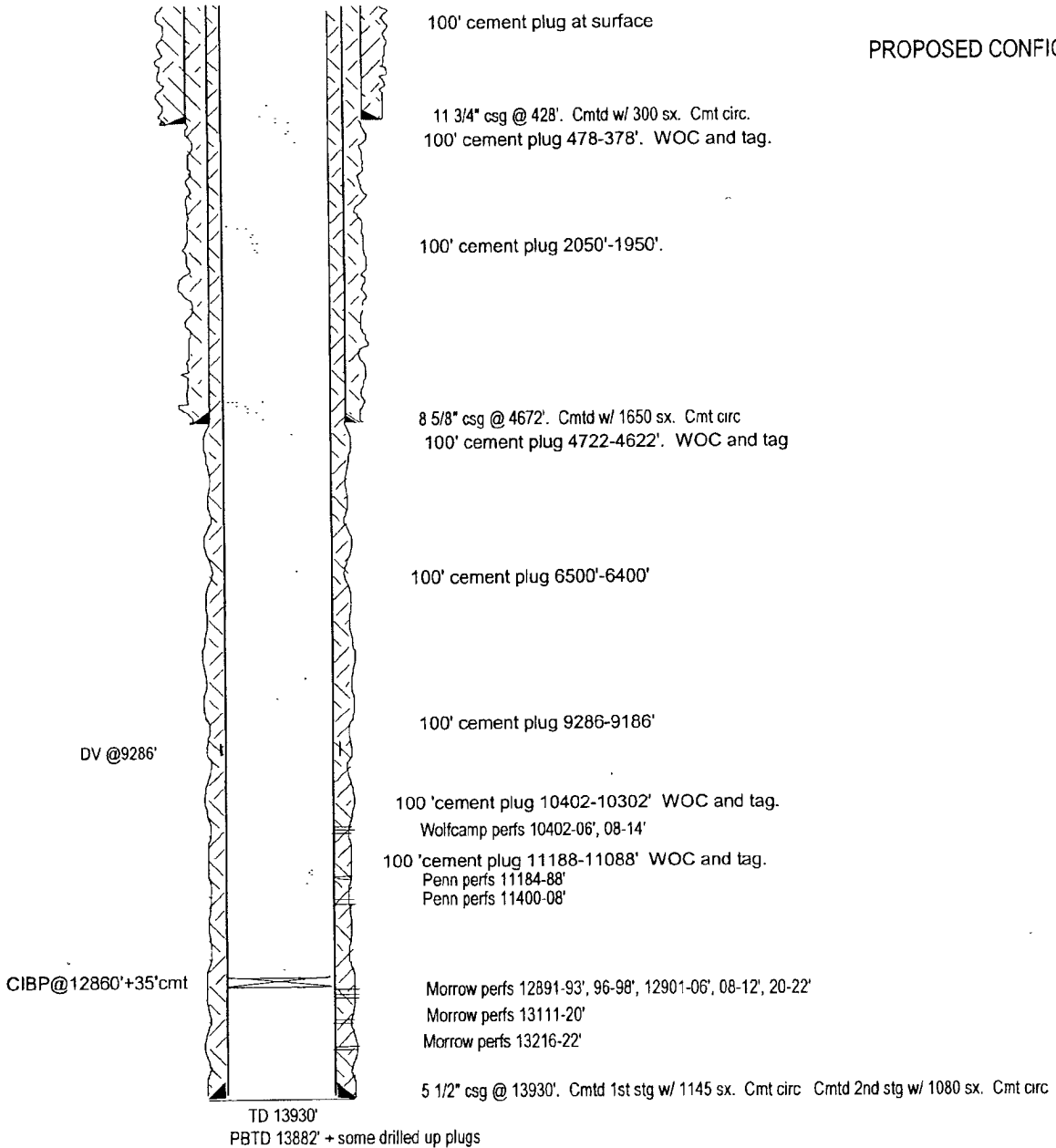

SKETCH NOT TO SCALE

DATE: 11/5/09 RKRDG1C

Yates Petroleum Corporation

Typical 3,000 psi Pressure System Schematic

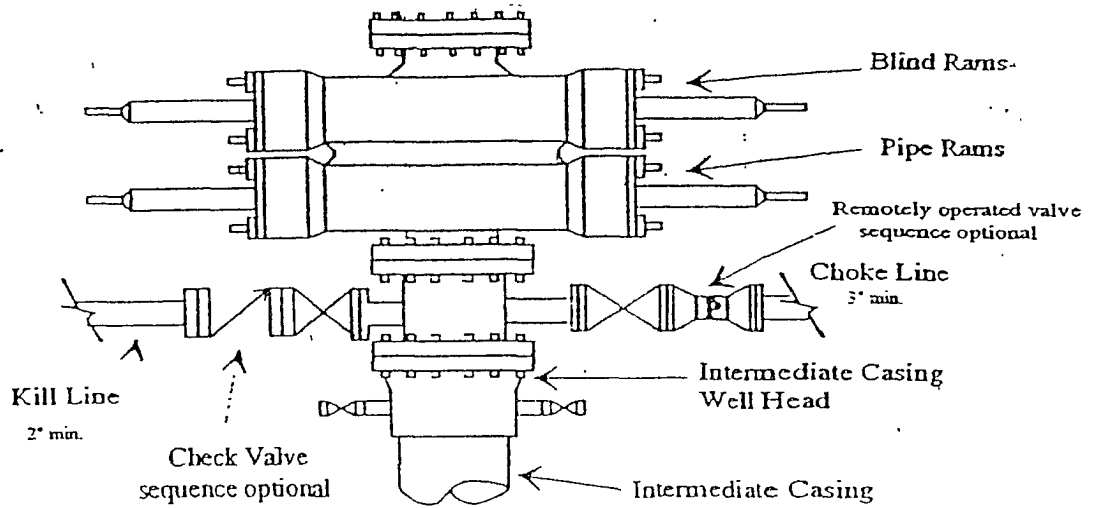

Typical 3,000 psi choke manifold assembly with at least these minimum features

