

RECEIVED

New Mexico Oil Conservation Division, District 1
1625 N. French Drive
Hobbs, NM 88240

Form 3160-5
(April 2007)**MAY 18 2010****HOBBSOCD**

UNITED STATES
 DEPARTMENT OF THE INTERIOR
 BUREAU OF LAND MANAGEMENT

FORM APPROVED
 OMB No. 1004-0137
 Expires: March 31, 2007

SUNDRY NOTICES AND REPORTS ON WELLS

Do not use this form for proposals to drill or to re-enter an abandoned well. Use Form 3160-3 (APD) for such proposals.

SUBMIT IN TRIPLICATE- Other instructions on reverse side.

1. Type of Well
☒ Oil Well ☐ Gas Well ☐ Other

2. Name of Operator
COG Operating LLC

3a Address
550 W. Texas Ave., Suite 1300 Midland, TX 79701

3b Phone No (include area code)
432-685-4385

4 Location of Well (Footage, Sec., T., R., M., or Survey Description)

SHL: 330 FSL & 330 FWL SEC. 10, T15S, R31E, UNIT M
BHL: 330 FSL & 330 FEL SEC. 10, T15S, R31E, UNIT P

5. Lease Serial No.
SHL:NMNM-105885 BHL:State of NM

6. If Indian, Allottee or Tribe Name
N/A

7. If Unit or CA/Agreement, Name and/or No
N/A

8 Well Name and No.

Taurus Federal #1

9 API Well No.

30-005-28000

10. Field and Pool, or Exploratory Area
Wildcat; Wolfcamp

11. County or Parish, State

Chaves, NM

12. CHECK APPROPRIATE BOX(ES) TO INDICATE NATURE OF NOTICE, REPORT, OR OTHER DATA

TYPE OF SUBMISSION	TYPE OF ACTION			
<input checked="" type="checkbox"/> Notice of Intent	<input type="checkbox"/> Acidize	<input type="checkbox"/> Deepen	<input type="checkbox"/> Production (Start/Resume)	<input type="checkbox"/> Water Shut-Off
<input type="checkbox"/> Subsequent Report	<input type="checkbox"/> Alter Casing	<input type="checkbox"/> Fracture Treat	<input type="checkbox"/> Reclamation	<input type="checkbox"/> Well Integrity
<input type="checkbox"/> Final Abandonment Notice	<input type="checkbox"/> Casing Repair	<input type="checkbox"/> New Construction	<input type="checkbox"/> Recomplete	<input checked="" type="checkbox"/> Other Name Change
	<input type="checkbox"/> Change Plans	<input type="checkbox"/> Plug and Abandon	<input type="checkbox"/> Temporarily Abandon	
	<input type="checkbox"/> Convert to Injection	<input type="checkbox"/> Plug Back	<input type="checkbox"/> Water Disposal	

13 Describe Proposed or Completed Operation (clearly state all pertinent details, including estimated starting date of any proposed work and approximate duration thereof. If the proposal is to deepen directionally or recomple horizontally, give subsurface locations and measured and true vertical depths of all pertinent markers and zones. Attach the Bond under which the work will be performed or provide the Bond No on file with BLM/BIA. Required subsequent reports shall be filed within 30 days following completion of the involved operations. If the operation results in a multiple completion or recomple in a new interval, a Form 3160-4 shall be filed once testing has been completed. Final Abandonment Notices shall be filed only after all requirements, including reclamation, have been completed, and the operator has determined that the site is ready for final inspection.)

The Taurus Federal #1 will be communitized.

The correct well name is: TAURUS 10 FEDERAL COM #1

An amended plat is attached.

OPER. OGRID NO. 229137
PROPERTY NO. 38148
POOL CODE 97715
EFF. DATE 4-2010
API NO. 30-005-28000

14 I hereby certify that the foregoing is true and correct
 Name (Printed/Typed)

Robyn M. Odom

Title **Regulatory Analyst**

Signature

Date

04/29/2010

MAY 20 2010

THIS SPACE FOR FEDERAL OR STATE OFFICE USE

Approved by

/S/ DAVID R. GLASS

Title

Date

Conditions of approval, if any, are attached. Approval of this notice does not warrant or certify that the applicant holds legal or equitable title to those rights in the subject lease which would entitle the applicant to conduct operations thereon.

Office

ROSWELL FIELD OFFICE

Title 18 U.S.C. Section 1001 and Title 18 U.S.C. Section 1212 make it a crime for any person knowingly and willfully to make to any department or agency of the United States any false, fictitious or fraudulent statements or representations as to any matter within its jurisdiction.

(Instructions on page 2)

DISTRICT I
1625 N. French Dr., Hobbs, NM 88240

DISTRICT II
1301 W. Grand Avenue, Artesia, NM 88210

DISTRICT III
1000 Rio Brazos Rd., Aztec, NM 87410

DISTRICT IV
1220 S. St. Francis Dr., Santa Fe, NM 87505

State of New Mexico
Energy, Minerals and Natural Resources Department

Form C-102
Revised October 12, 2005

Submit to Appropriate District Office
State Lease - 4 Copies
Fee Lease - 3 Copies

RECEIVED

MAY 18 2010

HOBBSOCD

OIL CONSERVATION DIVISION
1220 South St. Francis Dr.
Santa Fe, New Mexico 87505

☐ AMENDED REPORT

WELL LOCATION AND ACREAGE DEDICATION PLAT

API Number 30-005-28000	Pool Code	Pool Name WILDCAT; WOLFCAMP
Property Code 36894	Property Name TAURUS "10" FEDERAL COM	Well Number 1
OGRID No. 229137	Operator Name C.O.G. OPERATING L.L.C.	Elevation 4415'

Surface Location

UL or lot No. M	Section 10	Township 15 S	Range 31 E	Lot Idn	Feet from the 330	North/South line SOUTH	Feet from the 330	East/West line WEST	County CHAVES
--------------------	---------------	------------------	---------------	---------	----------------------	---------------------------	----------------------	------------------------	------------------

Bottom Hole Location If Different From Surface

UL or lot No. P	Section 10	Township 15 S	Range 31 E	Lot Idn	Feet from the 990	North/South line SOUTH	Feet from the 330	East/West line EAST	County CHAVES
Dedicated Acres 160	Joint or Infill	Consolidation Code	Order No.						

NO ALLOWABLE WILL BE ASSIGNED TO THIS COMPLETION UNTIL ALL INTERESTS HAVE BEEN CONSOLIDATED
OR A NON-STANDARD UNIT HAS BEEN APPROVED BY THE DIVISION

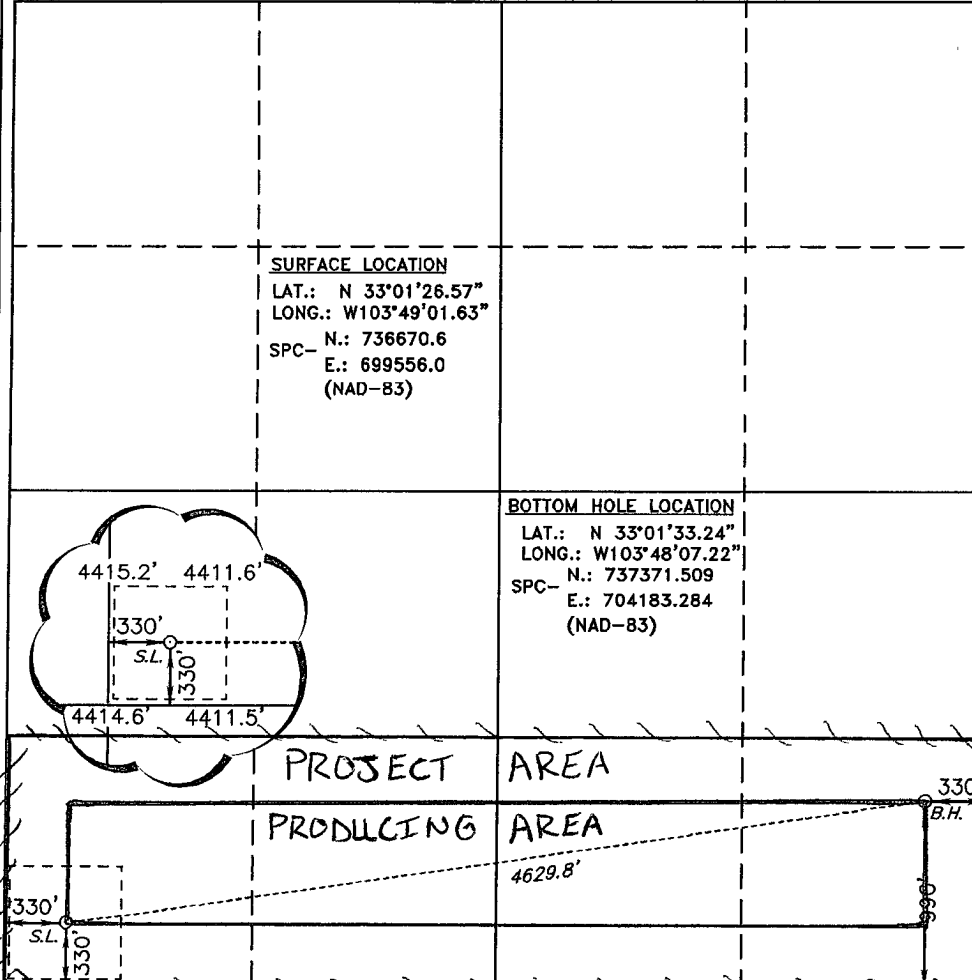
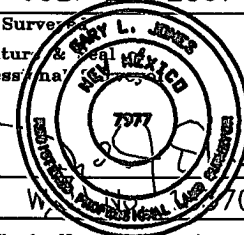
				OPERATOR CERTIFICATION I hereby certify that the information contained herein is true and complete to the best of my knowledge and belief, and that this organization either owns a working interest or unleased mineral interest in the land including the proposed bottom hole location pursuant to a contract with an owner of such a mineral or working interest, or to a voluntary pooling agreement or a compulsory pooling order heretofore entered by the division. Signature: <u>Robyn Odom</u> Date: <u>4/29/2010</u> Printed Name: <u>Robyn Odom</u>	
SURVEYOR CERTIFICATION I hereby certify that the well location shown on this plat was plotted from field notes of actual surveys made by me or under my supervision, and that the same is true and correct to the best of my belief. JULY 27, 2007 Date Surveyed: <u>JULY 27, 2007</u> Signature: <u>GARY L. JONES</u> Professional Seal:  Certificate No. <u>GARY L. JONES 7977</u> BASIN SURVEYS					

SECTION 10, TOWNSHIP 15 SOUTH, RANGE 31 EAST, N.M.P.M.,
CHAVES COUNTY, NEW MEXICO.

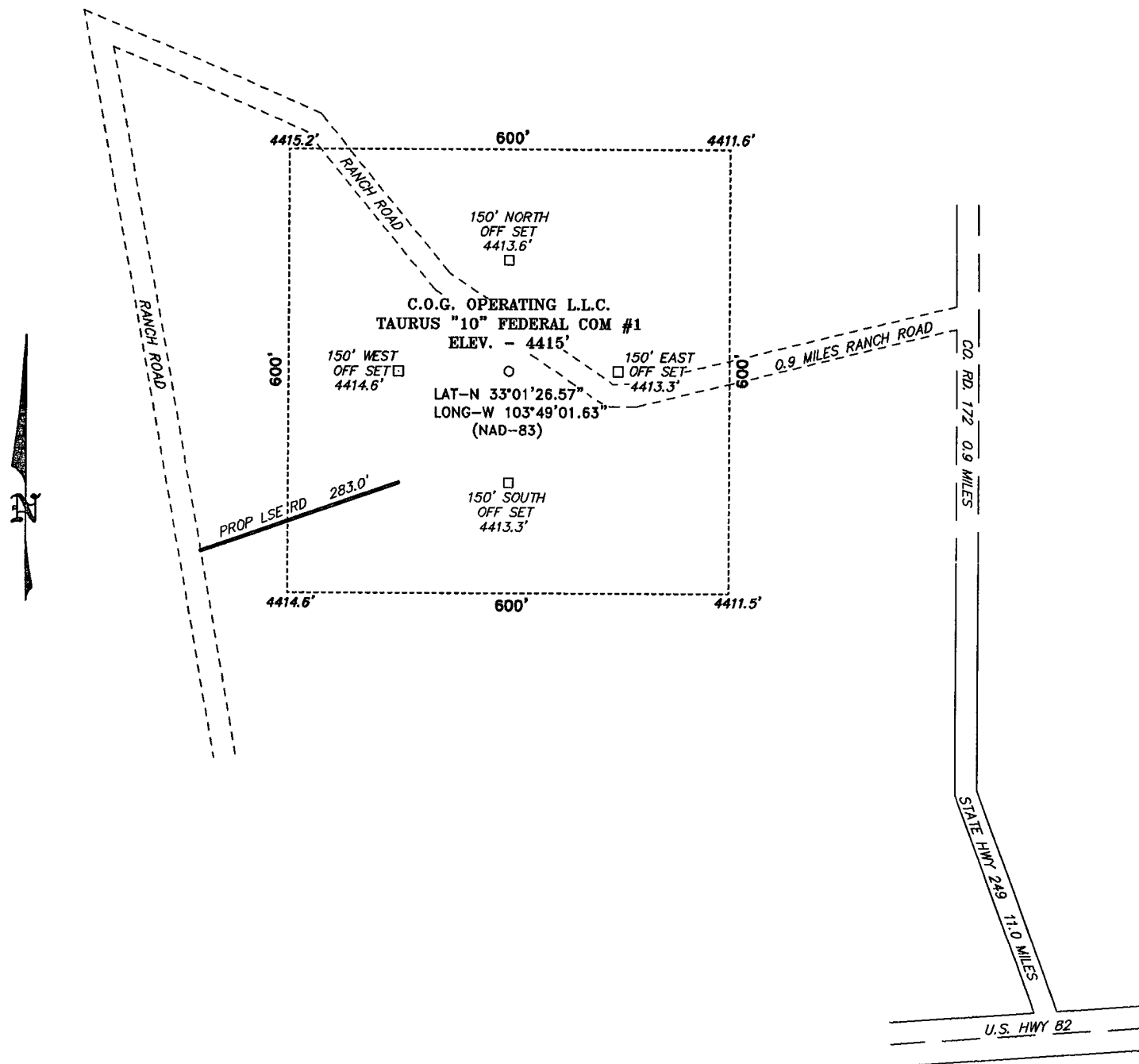

DIRECTIONS TO LOCATION:

FROM THE JUNCTION OF U.S. HWY 82 AND STATE HWY 249, GO NORTH 11 MILES TO CO. RD. 172, CONTINUE NORTH ON CO. RD. 172 FOR 0.9 MILES TO RANCH ROAD, FOLLOW RANCH ROAD WESTERLY 0.9 MILES TO PROPOSED LOCATION.

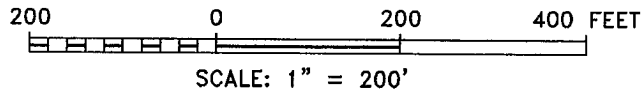

BASIN SURVEYS P.O. BOX 1786—HOBBS, NEW MEXICO

W.O. Number: 18370 Drawn By: J. M. SMALL

Date: 07-30-2007 Disk: JMS 18370W

C.O.G. OPERATING L.L.C.

REF: TAURUS "10" FEDERAL COM #1 / Well Pad Topo

THE TAURUS "10" FEDERAL COM #1 LOCATED 330' FROM
THE SOUTH LINE AND 330' FROM THE WEST LINE OF
SECTION 10, TOWNSHIP 15 SOUTH, RANGE 31 EAST,
N.M.P.M., CHAVES COUNTY, NEW MEXICO.

Survey Date: 07-27-2007 Sheet 1 of 1 Sheets

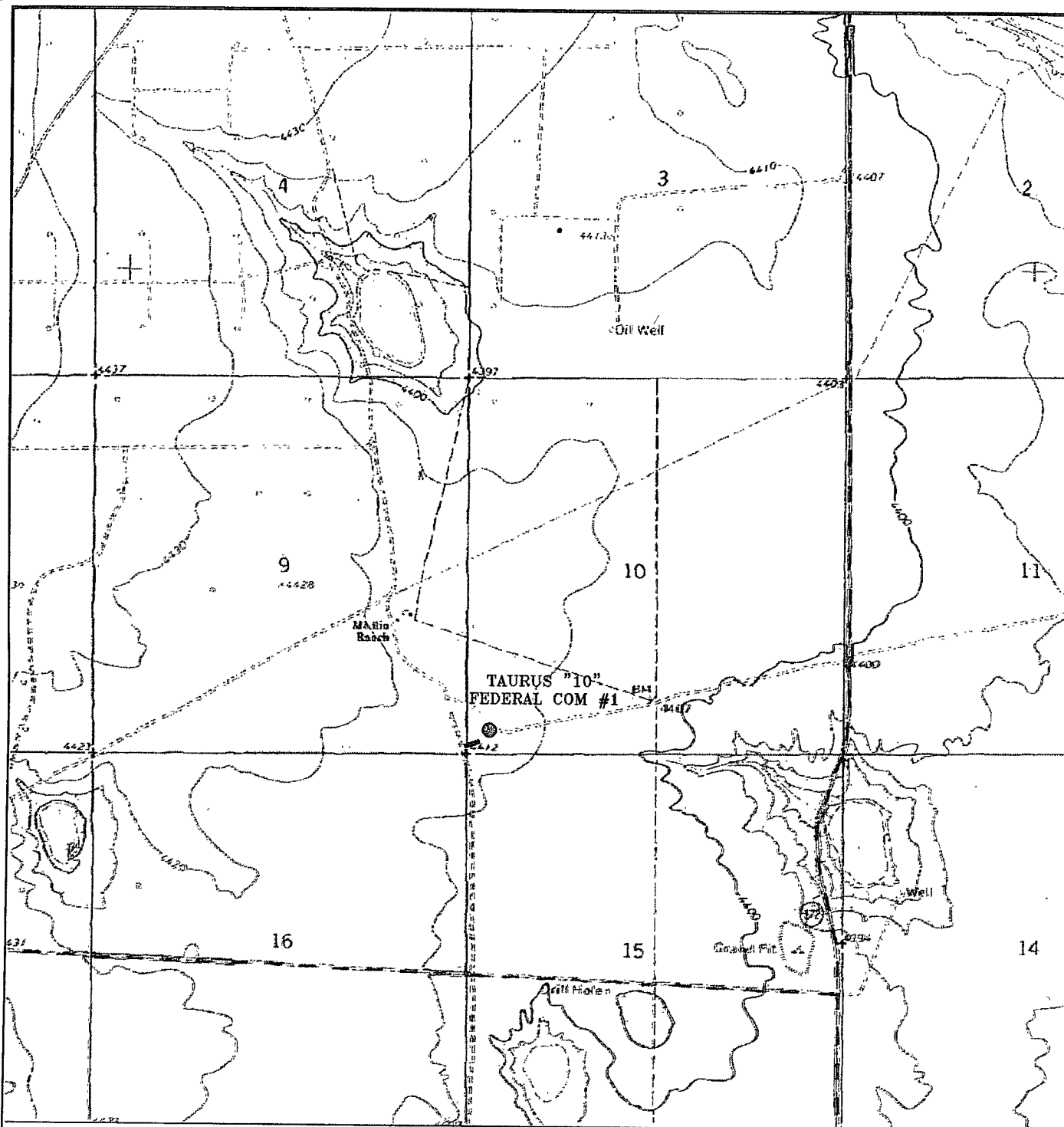

TAURUS "10" FEDERAL COM #1
 Located at 330' FSL and 330 FWL
 Section 10, Township 15 South, Range 31 East,
 N.M.P.M., Chaves County, New Mexico.

**basin
surveys**

focused on excellence
in the oilfield

P.O. Box 1786
 1120 N. West County Rd.
 Hobbs, New Mexico 88241
 (505) 393-7316 - Office
 (505) 392-3074 - Fax
 basin-surveys.com

W.O. Number: JMS 18370T

Survey Date: 07-27-2007

Scale: 1" = 2000'

Date: 07-30-2007

C.O.G.
 OPERATING
 L.L.C.

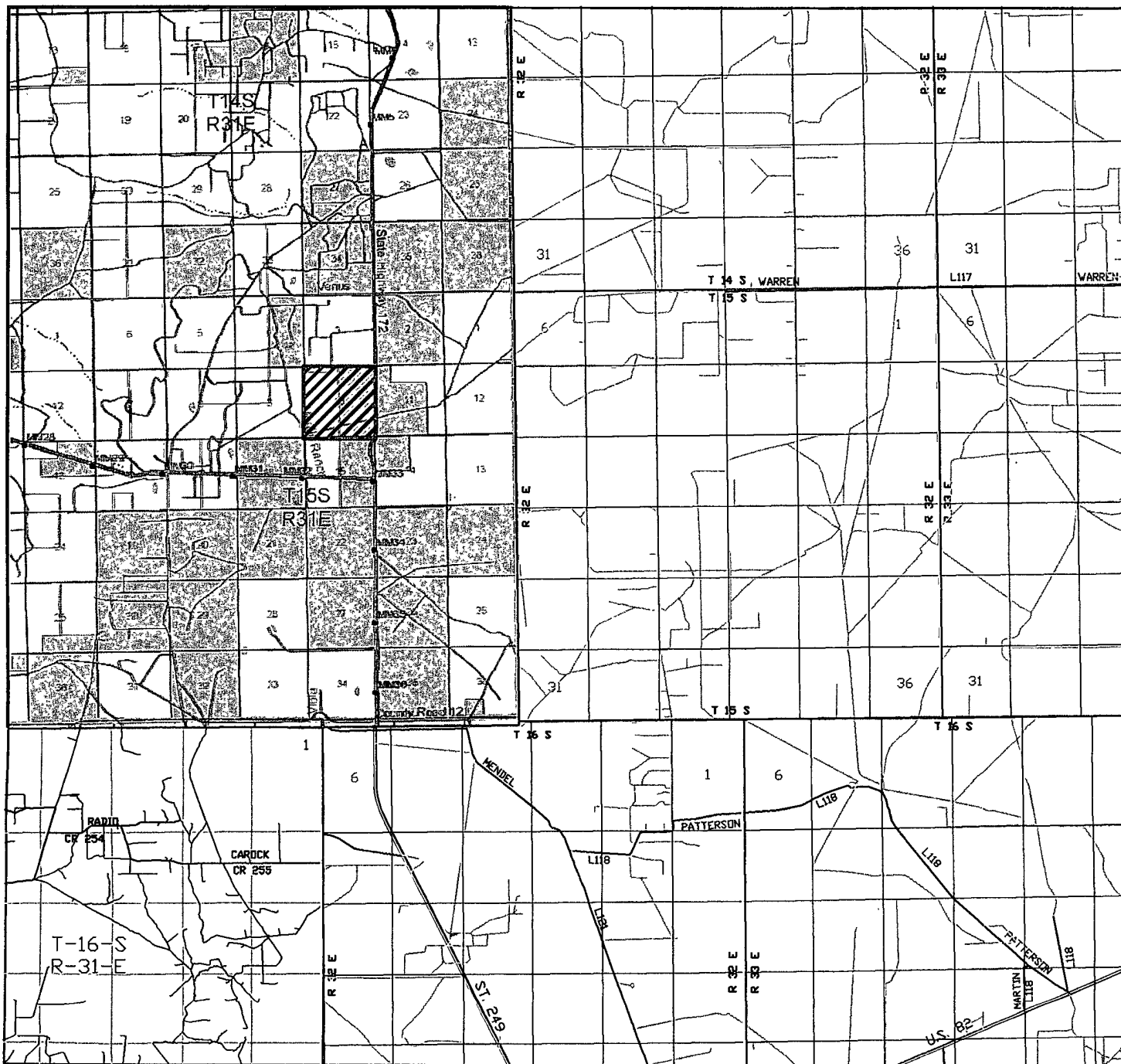

TAURUS "10" FEDERAL COM #1
 Located at 330' FSL and 330 FWL
 Section 10, Township 15 South, Range 31 East,
 N.M.P.M., Chaves County, New Mexico.

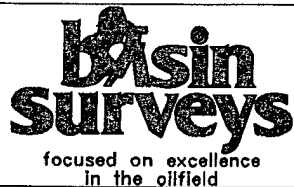

P.O. Box 1786
 1120 N. West County Rd.
 Hobbs, New Mexico 88241
 (505) 393-7316 - Office
 (505) 392-3074 - Fax
 basinsurveys.com

W.O. Number: JMS 18370TR

Survey Date: 07-27-2007

Scale: 1" = 2 MILES

Date: 07-30-2007

C.O.G.
 OPERATING
 L.L.C.

SECTION 10, TOWNSHIP 15 SOUTH, RANGE 31 EAST, N.M.P.M.,
CHAVES COUNTY, NEW MEXICO.

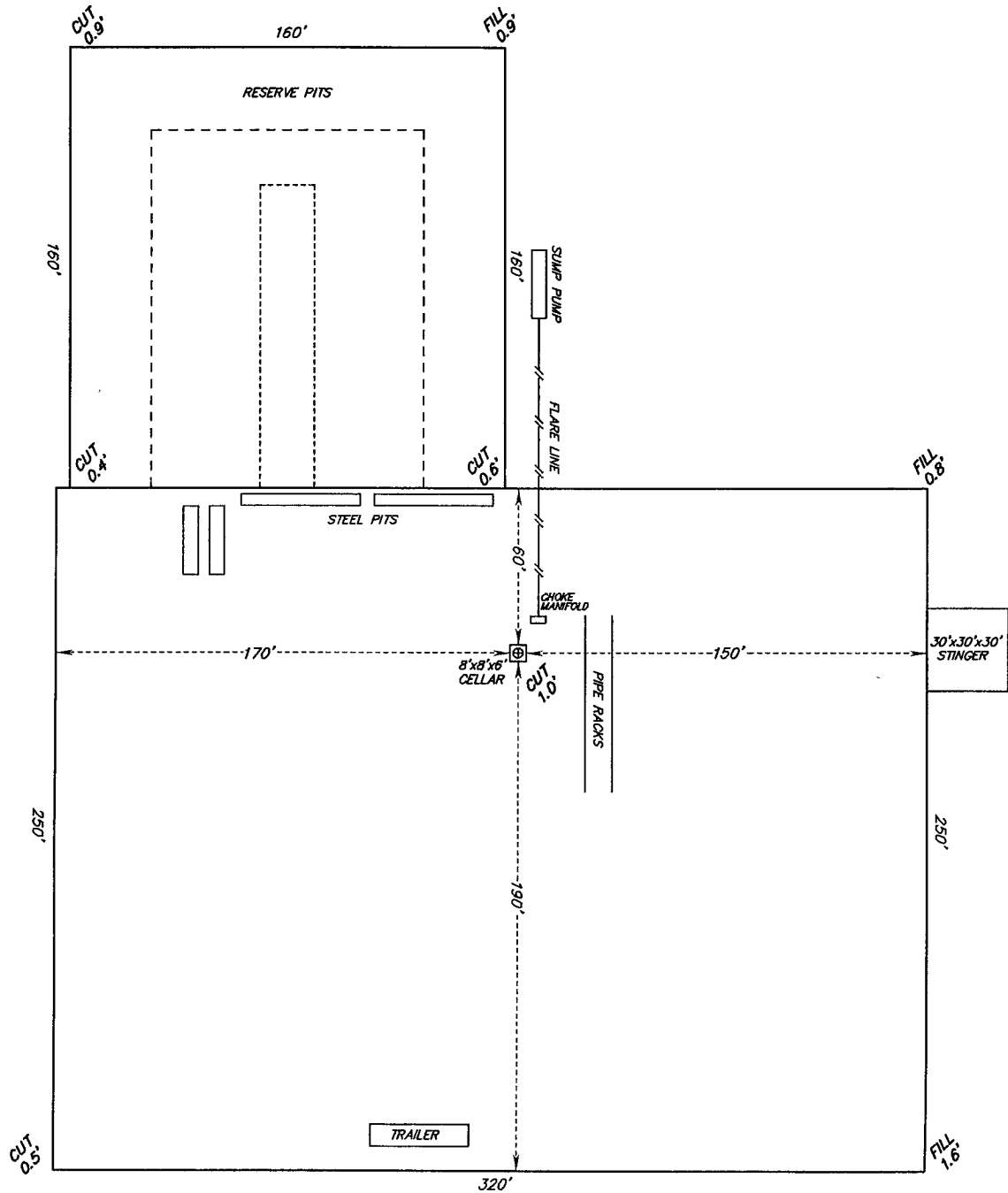

60 0 60 120 FEET
SCALE: 1" = 60'

BASIN SURVEYS P.O. BOX 1786-HOBBS, NEW MEXICO

W.O. Number: 18370CF Drawn By: J. M. SMALL

Date: 08-05-2007 Disk: JMS 18370CF

COG OPERATING, LLC

REF: TAURUS "10" FEDERAL COM #1 / CUT AND FILL

THE TAURUS "10" FEDERAL COM #1 LOCATED 330' FROM
THE SOUTH LINE AND 330' FROM THE WEST LINE OF
SECTION 10, TOWNSHIP 15 SOUTH, RANGE 31 EAST,
N.M.P.M., CHAVES COUNTY, NEW MEXICO.

Survey Date: 07-25-2007

Sheet 1 of 1 Sheets