

NOTICE OF INTENTION TO DRILL

Notice must be given to the District Office of the Oil Conservation Commission and approval obtained before drilling or recompletion begins. If changes in the proposed plan are considered advisable, a copy of this notice showing such changes will be returned to the sender. Submit this notice in QUINTUPPLICATE. One copy will be returned following approval. See additional instructions in Rules and Regulations of the Commission. If State Land submit 6 Copies Attach Form C-128 in triplicate to first 3 copies of form C-101

September 28, 1964

Hobbs, New Mexico

(Place)

(Date)

OIL CONSERVATION COMMISSION  
SANTA FE, NEW MEXICO

Gentlemen:

You are hereby notified that it is our intention to commence the Drilling of a well to be known as  
Continental Oil Company

(Company or Operator)

State II-23

(Lease)

Well No. 3

in L

(Unit)

The well is

located 1980

feet from the

South

line and

660

feet from the

West

line of Section 23

T. 10S

R. 32E

NMPM.

(GIVE LOCATION FROM SECTION LINE)

San Andres

Pool,

OG-5084

Lea

County

If State Land the Oil and Gas Lease is No.

If patented land the owner is

Address

We propose to drill well with drilling equipment as follows: Rotary tools 0-TD

The status of plugging bond is blanket

Drilling Contractor Undecided

We intend to complete this well in the San Andres

formation at an approximate depth of 4300 feet.

CASING PROGRAM

We propose to use the following strings of Casing and to cement them as indicated:

Size of Hole	Size of Casing	Weight per Foot	New or Second Hand	Depth	Sacks Cement
11"	7 5/8 OD	24#	New	1577	430 circ
6 3/4	4 1/2 OD	9.5#	New	4300	200 ret to 2100'

If changes in the above plans become advisable we will notify you immediately.

ADDITIONAL INFORMATION (If recompletion give full details of proposed plan of work.)

NMOCC(6) SLO JM

Approved: \_\_\_\_\_, 19\_\_\_\_  
Except as follows:

Sincerely yours,

Continental Oil Company

(Company or Operator)

By

Position Staff Supervisor

Send Communications regarding well to

Name Continental Oil Company

Address Box 460, Hobbs, New Mexico

OIL CONSERVATION COMMISSION

By \_\_\_\_\_

**NEW MEXICO OIL CONSERVATION COMMISSION  
WELL LOCATION AND ACREAGE DEDICATION PLAT**

FORM C-128  
Revised 5/1/57

HOBBBS OFFICE O. C. C.  
SEP 29 11 35 AM '64

SEE INSTRUCTIONS FOR COMPLETING THIS FORM ON THE REVERSE SIDE

**SECTION A**

Operator <b>CONTINENTAL OIL COMPANY</b>		Lease <b>STATE II 23</b>		Well No. <b>4</b>
Unit Letter <b>C</b>	Section <b>23</b>	Township <b>10 SOUTH</b>	Range <b>32 EAST</b>	County <b>LEA</b>
Actual Footage Location of Well: <b>660</b> feet from the <b>NORTH</b> line and <b>1980</b> feet from the <b>WEST</b> line				
Ground Level Elev.	Producing Formation <b>San Andres</b>	Pool <i>Miscellaneous</i> <b>San Andres</b>	Dedicated Acreage: <b>40</b> Acres	

1. Is the Operator the only owner in the dedicated acreage outlined on the plat below? YES  NO \_\_\_\_ . ("Owner" means the person who has the right to drill into and to produce from any pool and to appropriate the production either for himself or for himself and another. (65-3-29 (e) NMSA 1935 Comp.)
2. If the answer to question one is "no," have the interests of all the owners been consolidated by communitization agreement or otherwise? YES \_\_\_\_ NO \_\_\_\_ . If answer is "yes," Type of Consolidation \_\_\_\_\_
3. If the answer to question two is "no," list all the owners and their respective interests below:

Owner	Land Description

**SECTION B**

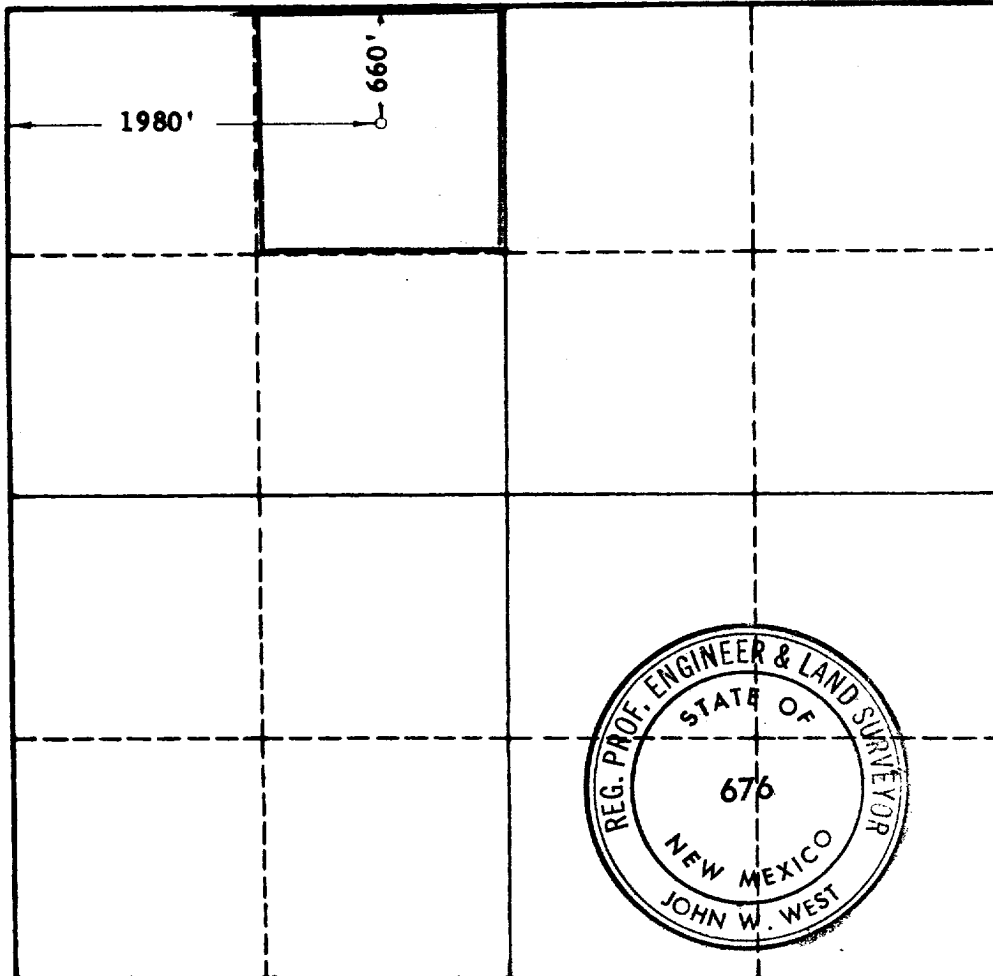

**CERTIFICATION**

I hereby certify that the information in SECTION A above is true and complete to the best of my knowledge and belief.

Signed: *ROBERT CALETTI*

Position  
**Staff Supervisor**

Company  
**Continental Oil Company**

Date  
**9-28-64**

**MNOCC (6) JM**

I hereby certify that the well location shown on the plat in SECTION B was plotted from field notes of actual surveys made by me or under my supervision, and that the same is true and correct to the best of my knowledge and belief.

Date Surveyed  
**SEPTEMBER 28, 1964**  
Registered Professional Engineer  
and/or Land Surveyor, **JOHN W. WEST**

*John W. West*  
Certificate No.  
**N. M. - P. E. & L. S. NO. 676**

0 330 660 990 1320 1650 1980 2310 2640 2000 1500 1000 500 0