

NO. OF COPIES RECEIVED		
DISTRIBUTION		
SANTA FE		
FILE		
U.S.G.S.		
LAND OFFICE		
OPERATOR		

NEW MEXICO OIL CONSERVATION COMMISSION

30-125-1524?
Form C-101
Revised 1-1-65

5A. Indicate Type of Lease
STATE FEE

5. State Oil & Gas Lease No.
L-900

APPLICATION FOR PERMIT TO DRILL, DEEPEN, OR PLUG BACK

1a. Type of Work DRILL <input checked="" type="checkbox"/> DEEPEN <input type="checkbox"/> PLUG BACK <input type="checkbox"/>		7. Unit Agreement Name	
b. Type of Well OIL WELL <input checked="" type="checkbox"/> GAS WELL <input type="checkbox"/> OTHER <input type="checkbox"/> SINGLE ZONE <input checked="" type="checkbox"/> MULTIPLE ZONE <input type="checkbox"/>		8. Farm or Lease Name Sup	
2. Name of Operator John L. Cox		9. Well No. 1	
3. Address of Operator Box 2217, Midland, Tx 79701		10. Field and Pool, or Wildcat N. Bagley (Penn.)	
4. Location of Well UNIT LETTER F LOCATED 1830 FEET FROM THE North LINE AND 1980 FEET FROM THE West LINE OF SEC. 7 TWP. 12-S RGE. 33-E NMPM		12. County Lea	
19. Proposed Depth 10,500		19A. Formation Penn.	20. Rotary or C.T. Rotary
21. Elevations (Show whether DF, RT, etc.) 4284.9 Gr.	21A. Kind & Status Plug. Bond Blanket	21B. Drilling Contractor Hondo Drilling Co.	22. Approx. Date Work will start March 15, 1976

23. PROPOSED CASING AND CEMENT PROGRAM

SIZE OF HOLE	SIZE OF CASING	WEIGHT PER FOOT	SETTING DEPTH	SACKS OF CEMENT	EST. TOP
17 1/2"	12 3/4"	33#	375'	400 sx.	Surface
11"	8 5/8"	24# and 32#	3800'	400 sx.	1850'
7 7/8"	4 1/2"	11.6# & N-80	10,500'	300 sx.	8200'

BLOW OUT PROGRAM: SHAFFER 10" SERIES 900 BLOW OUT PREVENTOR, HYDRAULIC OPERATED, 300# WORKING PRESSURE

APPROVAL VALID FOR 90 DAYS UNLESS DRILLING COMMENCED,
EXPIRES 6-1-76

IN ABOVE SPACE DESCRIBE PROPOSED PROGRAM: IF PROPOSAL IS TO DEEPEN OR PLUG BACK, GIVE DATA ON PRESENT PRODUCTIVE ZONE AND PROPOSED NEW PRODUCTIVE ZONE. GIVE BLOWOUT PREVENTER PROGRAM, IF ANY.

I hereby certify that the information above is true and complete to the best of my knowledge and belief.

Signed Martha Wittenbach Title Production Clerk Date February 25, 1976

(This space for State Use)

APPROVED BY [Signature] TITLE SUPERVISOR DATE MAR 1 1976

CONDITIONS OF APPROVAL, IF ANY:

**NEW MEXICO OIL CONSERVATION COMMISSION
WELL LOCATION AND ACREAGE DEDICATION PLAT**

Form C-102
Supersedes C-128
Effective 1-1-65

All distances must be from the outer boundaries of the Section.

Operator JOHN L. COX		Lease Sup			Well No. 1
Unit Letter F	Section 7	Township 12 South	Range 33 East	County Lea	
Actual Footage Location of Well: 1830 feet from the north line and 1980 feet from the west line					
Ground Level Elev. 4284.9	Producing Formation Lower Penns.	Pool North Bagley (Penn.)		Dedicated Acreage: 80.33 Acres	

1. Outline the acreage dedicated to the subject well by colored pencil or hachure marks on the plat below.
2. If more than one lease is dedicated to the well, outline each and identify the ownership thereof (both as to working interest and royalty).
3. If more than one lease of different ownership is dedicated to the well, have the interests of all owners been consolidated by communitization, unitization, force-pooling, etc?

Yes No If answer is "yes," type of consolidation _____

If answer is "no," list the owners and tract descriptions which have actually been consolidated (Use reverse side of this form if necessary.) _____

No allowable will be assigned to the well until all interests have been consolidated (by communitization, unitization, forced-pooling, or otherwise) or until a non-standard unit, eliminating such interests, has been approved by the Commission.

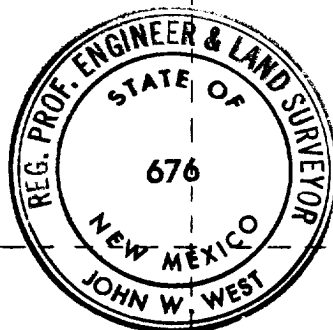
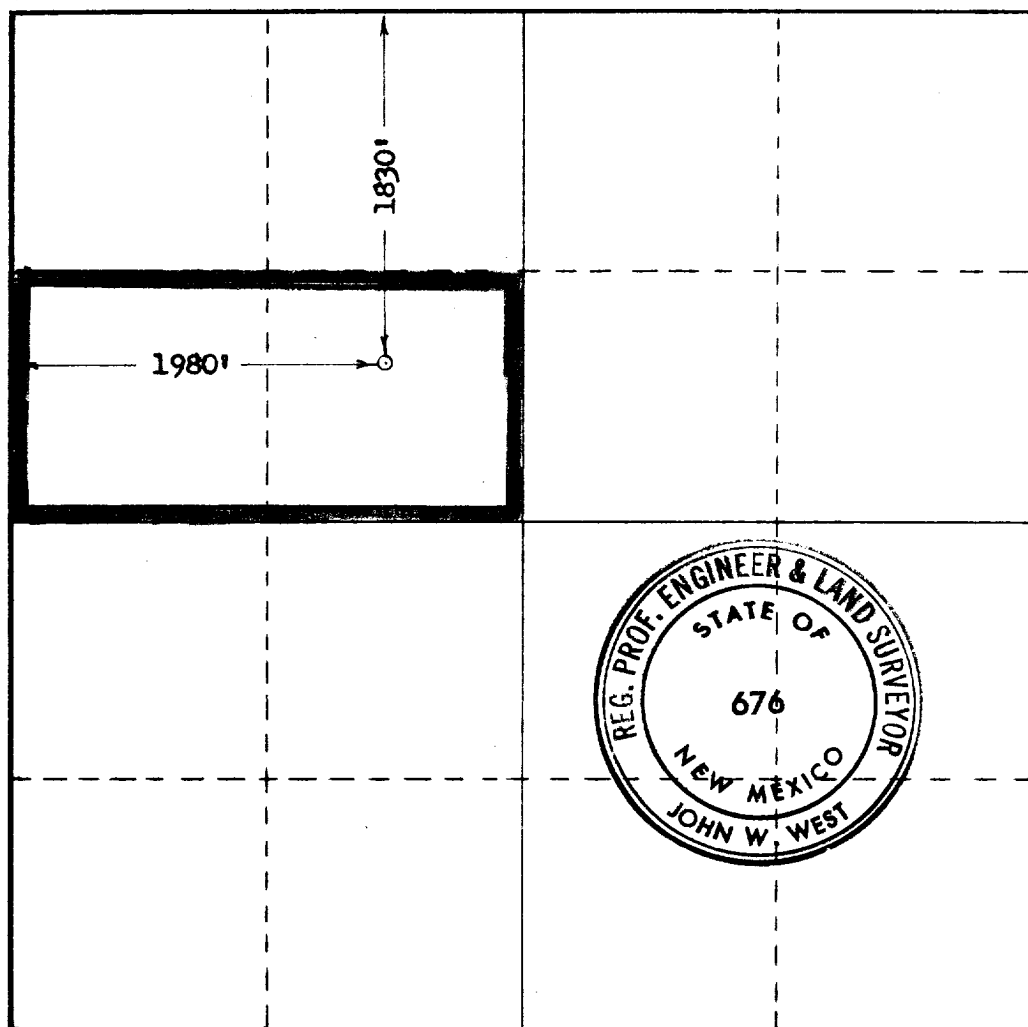

CERTIFICATION

I hereby certify that the information contained herein is true and complete to the best of my knowledge and belief.

Martha Wittenbach

Name
Martha Wittenbach

Position
Production Clerk

Company
JOHN L. COX

Date
February 25, 1976

I hereby certify that the well location shown on this plat was plotted from field notes of actual surveys made by me or under my supervision, and that the same is true and correct to the best of my knowledge and belief.

Date Surveyed
Feb. 23, 1976

Registered Professional Engineer
and/or Land Surveyor

John W. West

Certificate No. **676**

