

NEW MEXICO OIL CONSERVATION COMMISSION
WELL LOCATION AND ACREAGE DEDICATION PLAT

Form C-102
 Supersedes C-128
 Effective 1-1-65

Operator: **WOLFSON OIL COMPANY**

Unit Letter: **J** Section: **6** Township: **15 SOUTH** Range: **30 EAST** County: **CHAVES** Well No.: **1**

Actual Footage Location of Well: **2310** Lease: **AMERADA A FEDERAL**

Round Level Elev.: **2310** feet from the **SOUTH** line and **2310** feet from the **EAST** line

Producing Formation: **Double 1** Pool: **Double 1**

Dedicated Acreage: **10** Acres

I. Outline the acreage dedicated to the subject well by colored pencil or hachure marks on the plat below.

If more than one lease is dedicated to the well, outline each and identify the ownership thereof (both as to working interest and royalty).

If more than one lease of different ownership is dedicated to the well, have the interests of all owners been consolidated by communitization, unitization, force-pooling, etc?

Yes No If answer is "yes," type of consolidation _____

If answer is "no," list the owners and tract descriptions which have actually been consolidated. (Use reverse side of form if necessary.)

If more than one lease of different ownership is dedicated to the well until all interests have been consolidated (by communitization, unitization, force-pooling, or otherwise) or until a non-standard unit, eliminating such interests, has been approved by the Commission, list the owners and tract descriptions which have actually been consolidated. (Use reverse side of form if necessary.)

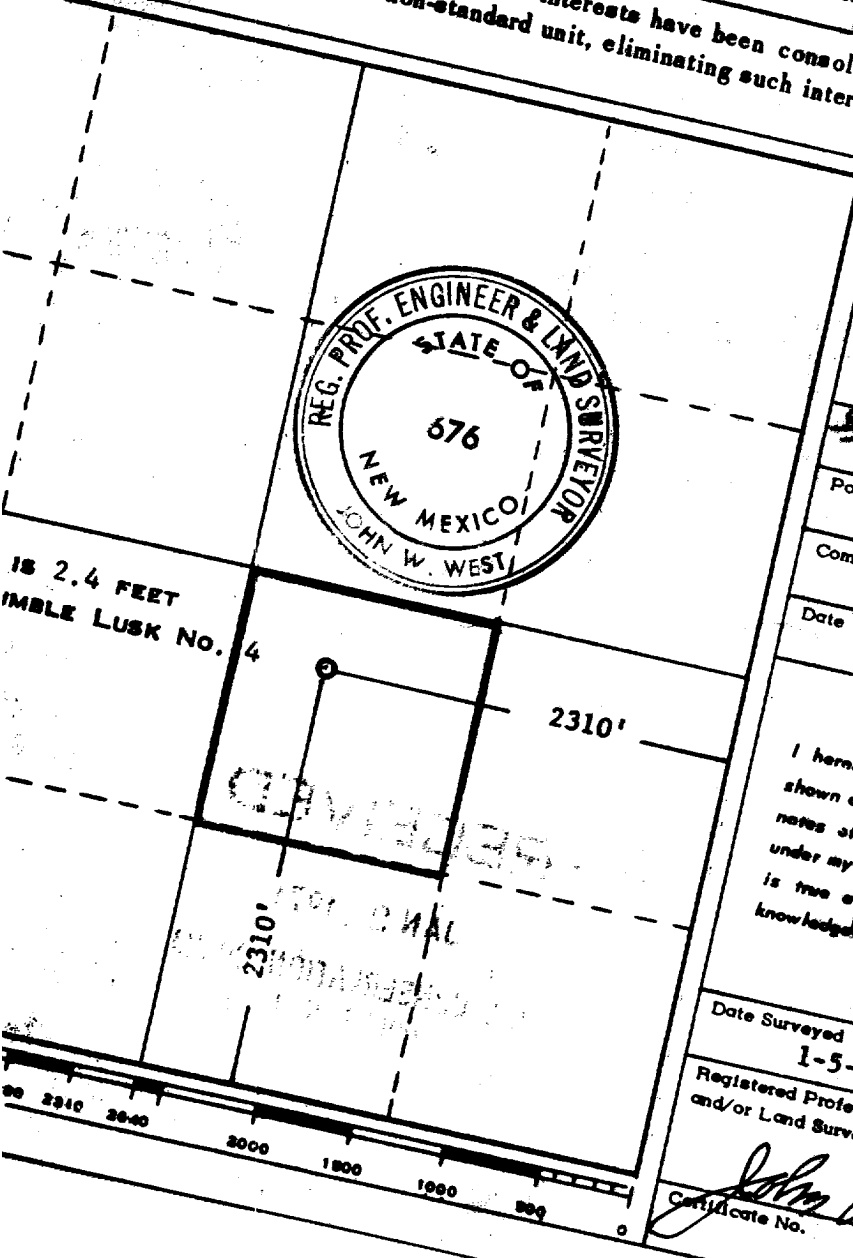

CERTIFICATION

I hereby certify that the information contained herein is true and complete to the best of my knowledge and belief.

[Signature]

Position: **Prof. Eng.**

Company: **Wolfson Oil Co.**

Date: **1-5-71**

I hereby certify that the well location shown on this plat is the same as the notes of actual surveys made by me or under my supervision and that the same is true and correct to the best of my knowledge and belief.

RECEIVED
JAN 11 1971
 U.S. GEOLOGICAL SURVEY
 ARTESIA, NEW MEXICO

Date Surveyed: **1-5-1971**

Registered Professional Engineer and/or Land Surveyor

[Signature: John W. West]

Certificate No. **676**

RECEIVED

JAN 26 1971
OIL CONSERVATION COM
HOBBS, N. M.

