

Submit 3 Copies To Appropriate District Office
 District I 1625 N. French Dr., Hobbs, NM 87240
 District II 811 South First, Artesia, NM 87210
 District III 1000 Rio Brazos Rd., Aztec, NM 87410
 District IV 2040 South Pacheco, Santa Fe, NM 87505

State of New Mexico
 Energy, Minerals and Natural Resources

Form C-103
 Revised March 25, 1999

OIL CONSERVATION DIVISION
 2040 South Pacheco
 Santa Fe, NM 87505

WELL API NO. 30-041-20484
5. Indicate Type of Lease STATE <input type="checkbox"/> FEE <input checked="" type="checkbox"/>
6. State Oil & Gas Lease No. 24194
7. Lease Name or Unit Agreement Name: Lambirth A
8. Well No. 3
9. Pool name or Wildcat Peterson; Fussesman, South

SUNDRY NOTICES AND REPORTS ON WELLS
 (DO NOT USE THIS FORM FOR PROPOSALS TO DRILL OR TO DEEPEN OR PLUG BACK TO A DIFFERENT RESERVOIR. USE "APPLICATION FOR PERMIT" (FORM C-101) FOR SUCH PROPOSALS.)

1. Type of Well:
 Oil Well Gas Well Other

2. Name of Operator
 Energen Resources Corporation

3. Address of Operator
 3300 N. "A" St., Bldg 4, Ste. 100, Midland, TX 79705

4. Well Location
 Unit Letter N : 760 feet from the South line and 1980 feet from the West line
 Section 31 Township 5-S Range 33-E NMPM County Roosevelt

10. Elevation (Show whether DR, RKB, RT, GR, etc.)
 4425' GR 4440' DF

11. Check Appropriate Box to Indicate Nature of Notice, Report, or Other Data

NOTICE OF INTENTION TO:		SUBSEQUENT REPORT OF:	
PERFORM REMEDIAL WORK <input type="checkbox"/>	PLUG AND ABANDON <input type="checkbox"/>	REMEDIAL WORK <input type="checkbox"/>	ALTERING CASING <input type="checkbox"/>
TEMPORARILY ABANDON <input type="checkbox"/>	CHANGE PLANS <input type="checkbox"/>	COMMENCE DRILLING OPNS. <input type="checkbox"/>	PLUG AND ABANDONMENT <input type="checkbox"/>
PULL OR ALTER CASING <input type="checkbox"/>	MULTIPLE COMPLETION <input type="checkbox"/>	CASING TEST AND CEMENT JOB <input type="checkbox"/>	
OTHER: Lateral Side Track <input checked="" type="checkbox"/>		OTHER: <input type="checkbox"/>	

12. Describe Proposed or Completed Operations (Clearly state all pertinent details, and give pertinent dates, including estimated date of starting any proposed work). SEE RULE 1103. For Multiple Completions: Attach wellbore diagram of proposed completion or recompilation.

1. MIRU WSU. Pull rods & pump. NU BOP. POOH with tbg. 2. PU Bit and scr and TIH to 7950' ^{Hobbs} Circ hole clean w/KCl fresh water. POOH & LD bit & scr. 3. RU wire line and run gyro sur from TD to surf. Run CBL from PBD to TOC. Set CIBP below KO point depth as directed by dir driller. 4. TIH w/window mill, csg scr, watermelon mill and make gauge run to CIBP. POOH & LD tools. 5. Slowly TIH w/two trip retr WS and BHA on tbg and orient w/dir tools. Set WS as directed by dir driller. Shear off from WS & cut window in csg. POOH w/setting tools. 6. Trip in w/starting mill assy. clean up window & drill out new fm a min of 3'. Circ hole clean & pump viscous gel sweeps. Work mills thru window again to insure no drag. POOH & LD BHA. 7. TIH w/Baker Inteq short radius (60') drlg assy. Circ hole clean & cond as per mud rec. Cut SR curve as per DD. Hole dir must be oriented N 55.13 deg E. POOH & LD SR BHA. 8. TIH w/lateral drlg assy & drill horiz lat as directed by Geologist to new BHL @ 230' N & 330' E of current surf loc. TVD target is 7810 to 7820' or as directed. Circ hole clean w/2% KCl FW & POOH. LD all BHA & release drlg equip. 9. TIH w/tbg OE to end of lat & spot 500 gals 15% NeFe acid across entire lat. POOH w/tbg. TIH w/treating pkr on tbg to 7650' & reverse acid into tbg. Set pkr & BD fm w/spot acid. Swab load & test

I hereby certify that the information above is true and complete to the best of my knowledge and belief.

SIGNATURE Sharon Hindman TITLE Regulatory Analyst DATE 02/17/2003

Type or print name Sharon Hindman Telephone No. 915 684-3693

(This space for State use)
 ORIGINAL SIGNED BY
 APPROVED BY PAUL F. KAUTZ TITLE PETROLEUM ENGINEER DATE FEB 19 2003
 Conditions of approval, if any:

ENERGEN RESOURCES

Lambirth "A" # 3
 Roosevelt County, New Mexico

Proposed Lateral
 2/11/2003

Elevation GL: 4425'
 Elevation KB: 4441'
 Elevation DF: 4440'
 Location: 760' FSL, 1980' FWL, Sec 31, T - 5 - S, R - 33 - E
 Spudded: 05 - 02 - 79 Completed: 06 - 03 - 79
 API #: 30 - 0 - 41 - 20484

Surface csg:
 13 3/8", 54.5#, K - 55, ST&C,
 @ 360' w/ 420 sks cmt,
 17 1/2" hole.

Surface csg shoe: 360' (05 - 02 - 79)

Intermediate csg:
 8 5/8", 24#, K - 55, ST&C,
 @ 3480', w/ 1375 sks cmt,
 12 1/4" hole.

Intermediate csg shoe: 3480' (05 - 08 - 79)

TOC: 6800' (06 - 14 - 79)

KOP = 7730'

Proposed BHL
 402.24' N 55.13 E
 N 230', E 330'

Perfs: 7814" - 18' (06 - 14 - 79)

TVD = 7815'
 MD = 8181'

Perfs: 7832" - 40' (06 - 14 - 79)

Perfs: 7842" - 46' (06 - 14 - 79)

Production csg:
 5 1/2", 17#, 40jts - N - 80,
 53jts - C - 75, 94jts - K - 55,
 LT&C, @ 7995' w/ 1250 sks cmt, 7 7/8" hole

PBTD: 7950' (06 - 03 - 79)
 TD: 8000' Production csg shoe: 7995' (06 - 03 - 79)

RECEIVED
 HOBBS
 OGD

ENERGEN RESOURCES

Lambirth "A" # 3

Roosevelt County, New Mexico

Current status: Pumping
02 - 06 - 02

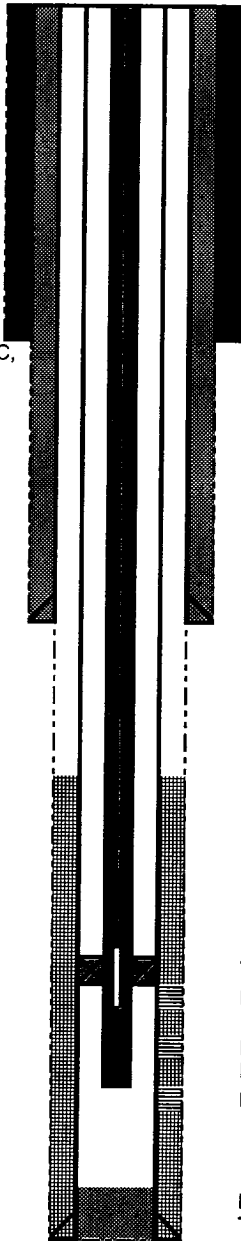

Elevation GL: 4425'
Elevation KB: 4441'
Elevation DF: 4440'
Location: 760' FSL, 1980' FWL, Sec 31, T - 5 - S, R - 33 - E
Spudded: 05 - 02 - 79 Completed: 06 - 03 - 79
API #: 30 - 0 - 41 - 20484

Surface csg:
13 3/8", 54.5#, K - 55, ST&C,
@ 360' w/ 420 sks cmt,
17 1/2" hole.

Surface csg shoe: 360' (05 - 02 - 79)

Intermediate csg:
8 5/8", 24#, K - 55, ST&C,
@ 3480', w/ 1375 sks cmt,
12 1/4" hole.

Intermediate csg shoe: 3480' (05 - 08 - 79)

TOC: 6800' (06 - 14 - 79)

TAC: 7798' (05 - 07 - 99)
Perfs: 7814' - 18' (06 - 14 - 79)

Perfs: 7832' - 40' (06 - 14 - 79)
EOT: 7838' (05 - 07 - 99)
Perfs: 7842' - 46' (06 - 14 - 79)

Production csg:
5 1/2", 17#, 40jts - N - 80,
53jts - C - 75, 94jts - K - 55,
LT&C, @ 7995' w/ 1250 sks cmt, 7 7/8" hole

PBTD: 7950' (06 - 03 - 79)
TD: 8000' Production csg shoe: 7995' (06 - 03 - 79)

APPROVED
Hobbs
GCC

DISTRICT I
1625 N. French Dr., Hobbs, NM 88240

State of New Mexico

Form C-102

Energy, Minerals, and Natural Resources Department

Revised August 15, 2000

DISTRICT II
1301 W. Grand Avenue, Artesia, NM 88210

Submit to Appropriate District Office

OIL CONSERVATION DIVISION

State Lease - 4 copies

Fee Lease - 3 copies

DISTRICT III
1000 Rio Brazos Rd., Aztec, NM 87410

1220 South St. Francis Dr.

Santa Fe, New Mexico 87505

DISTRICT IV
1220 S. St. Francis Dr., Santa Fe, NM 87505

AMENDED REPORT

WELL LOCATION AND ACREAGE DEDICATION PLAT

¹ API Number 30-041-20484		² Pool Code 50358		³ Pool Name Peterson; Fusselman, South	
⁴ Property Code 24194		⁵ Property Name LAMBIRTH "A"			⁶ Well Number 3
⁷ OGRID No. 162928		⁸ Operator Name ENERGEN RESOURCES CORPORATION			⁹ Elevation 4425' GR

¹⁰ Surface Location

UL or lot no.	Section	Township	Range	Lot Idn	Feet from the	North/South line	Feet from the	East/West line	County
N	31	5 SOUTH	33 EAST, N.M.P.M.		760'	SOUTH	1980'	WEST	ROOSEVELT

¹¹ Bottom Hole Location If Different From Surface

UL or lot no.	Section	Township	Range	Lot Idn	Feet from the	North/South line	Feet from the	East/West line	County
N	31	5 South	33 East, N.M.P.M.		990'	SOUTH	2310'	WEST	ROOSEVELT

¹² Dedicated Acres 80	¹³ Joint or Infill	¹⁴ Consolidation Code	¹⁵ Order No.
-------------------------------------	-------------------------------	----------------------------------	-------------------------

NO ALLOWABLE WELL BE ASSIGNED TO THIS COMPLETION UNTIL ALL INTERESTS HAVE BEEN CONSOLIDATED OR A NON-STANDARD UNIT HAS BEEN APPROVED BY THE DIVISION

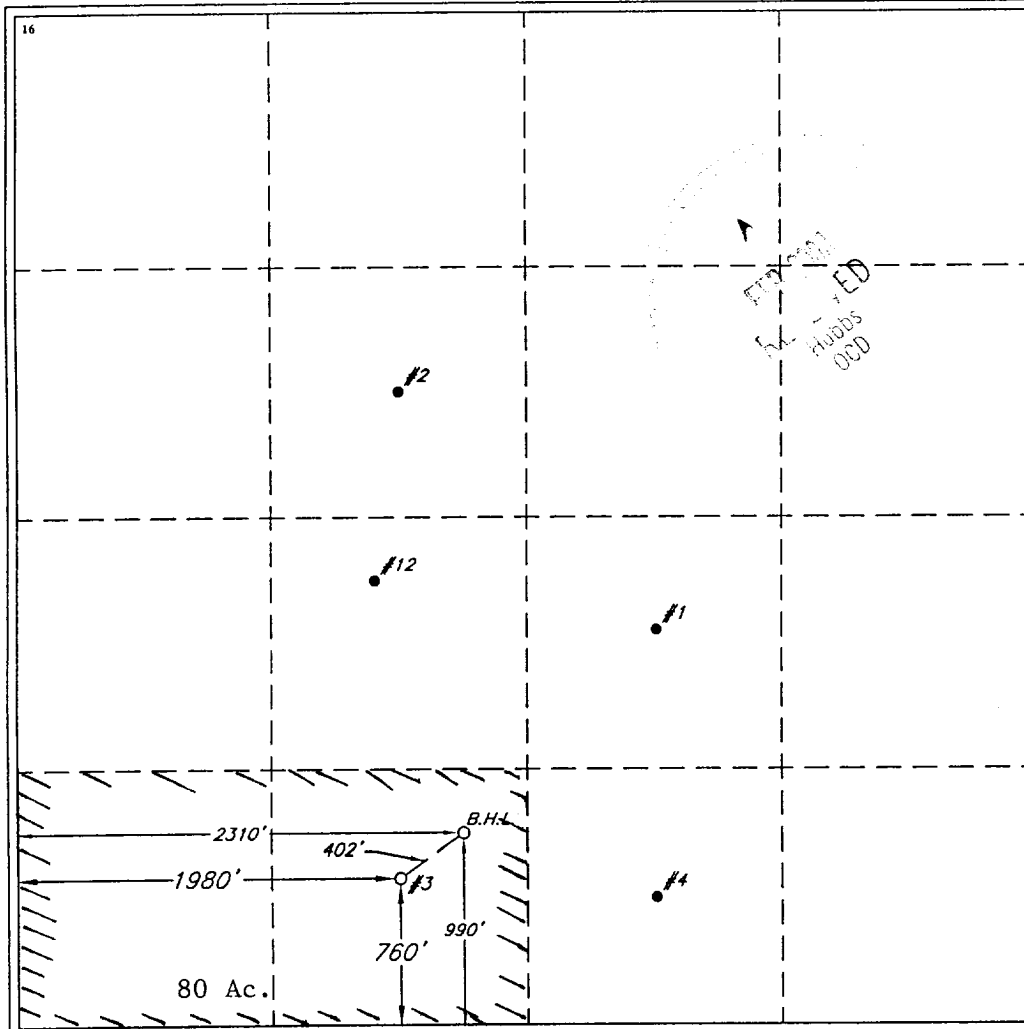

¹⁷ OPERATOR CERTIFICATION

I hereby certify that the information contained herein is true and complete to the best of my knowledge and belief.

Sharon Hindman
Signature

Sharon Hindman
Printed Name

Regulatory Analyst
Title

February 17, 2003
Date

¹⁸ SURVEYOR CERTIFICATION

I hereby certify that the well location shown on this plat was plotted from field notes of actual surveys made by me or under my supervision, and that the same is true and correct to the best of my belief.

Date of Survey
Signature and Seal of Professional Surveyor

Certificate Number
V. L. BEZNER R.P.S. #7920
JOB # 86170 / / J.C.P.