

NEW MEXICO OIL CONSERVATION COMMISSION

Santa Fe, New Mexico

NOTICE OF INTENTION TO DRILL OR RECOMPLETE

Notice must be given to the District Office of the Oil Conservation Commission and approval obtained before drilling or recompletion begins. If changes in the proposed plan are considered advisable, a copy of this notice showing such changes will be returned to the sender. Submit this notice in QUINTUPPLICATE. One copy will be returned following approval. See additional instructions in Rules and Regulations of the Commission. If State Land submit 6 Copies

Kermit, Texas
(Place)

14 February 1956
(Date)

OIL CONSERVATION COMMISSION
SANTA FE, NEW MEXICO

Gentlemen:

You are hereby notified that it is our intention to commence the (Drilling) ~~recompletion~~ of a well to be known as

Magnolia Petroleum Company

(Company or Operator)

Barbara Owens

(Lease)

Well No. **1**

M

(Unit)

located **660** feet from the **West** line and **660** feet from the

South

line of Section **35**, T. **15 S**, R. **36 E**, NMPM.

(GIVE LOCATION FROM SECTION LINE)

Dean

Pool,

Lea

County

If State Land the Oil and Gas Lease is No. **-**

If patented land the owner is **Walter Anderson**

Address **Plains, Texas**

We propose to drill well with drilling equipment as follows: **Rotary only.**

The status of plugging bond is **on file.**

Drilling Contractor **Magnolia Petroleum Company** **Rig #7**

Box 633

Midland, Texas

We intend to complete this well in the **Devonian**

formation at an approximate depth of **14000** feet.

CASING PROGRAM

We propose to use the following strings of Casing and to cement them as indicated:

Size of Hole	Size of Casing	Weight per Foot	New or Second Hand	Depth	Sacks Cement
17 1/4"	13 3/8"	48#	new	460	400
12 3/4"	9 5/8"	36# & 40#	new	5000	1200
8 3/4"	5 1/2"	17# & 20#	new	14000	1000

If changes in the above plans become advisable we will notify you immediately.

ADDITIONAL INFORMATION (If recompletion give full details of proposed plan of work.)

FEB 17 1956

Approved....., 19.....
Except as follows:

Sincerely yours,

Magnolia Petroleum Company

(Company or Operator)

By **E. H. Blundell**

Position **District Superintendent**

Send Communications regarding well to

Name **Magnolia Petroleum Company**

Address **Box 727, Kermit, Texas**

OIL CONSERVATION COMMISSION

By **C. M. Lundy**

Verbe appre
gent

2/16/16

Porter

NEW MEXICO
OIL CONSERVATION COMMISSION

Form C-128

Well Location and/or Gas Proration Plat

Date Feb. 12, 1956

Operator Magnolia Petroleum Company Lease Barbara Owens

Well No. 1 Section 35 Township 15 South Range 36 East NMPM

Located 660 Feet From West Line, 660 Feet From South Line,

Lee County, New Mexico. G. L. Elevation _____

Name of Producing Formation _____ Pool _____ Dedicated Acreage _____

(Note: All distances must be from outer boundaries of Section)

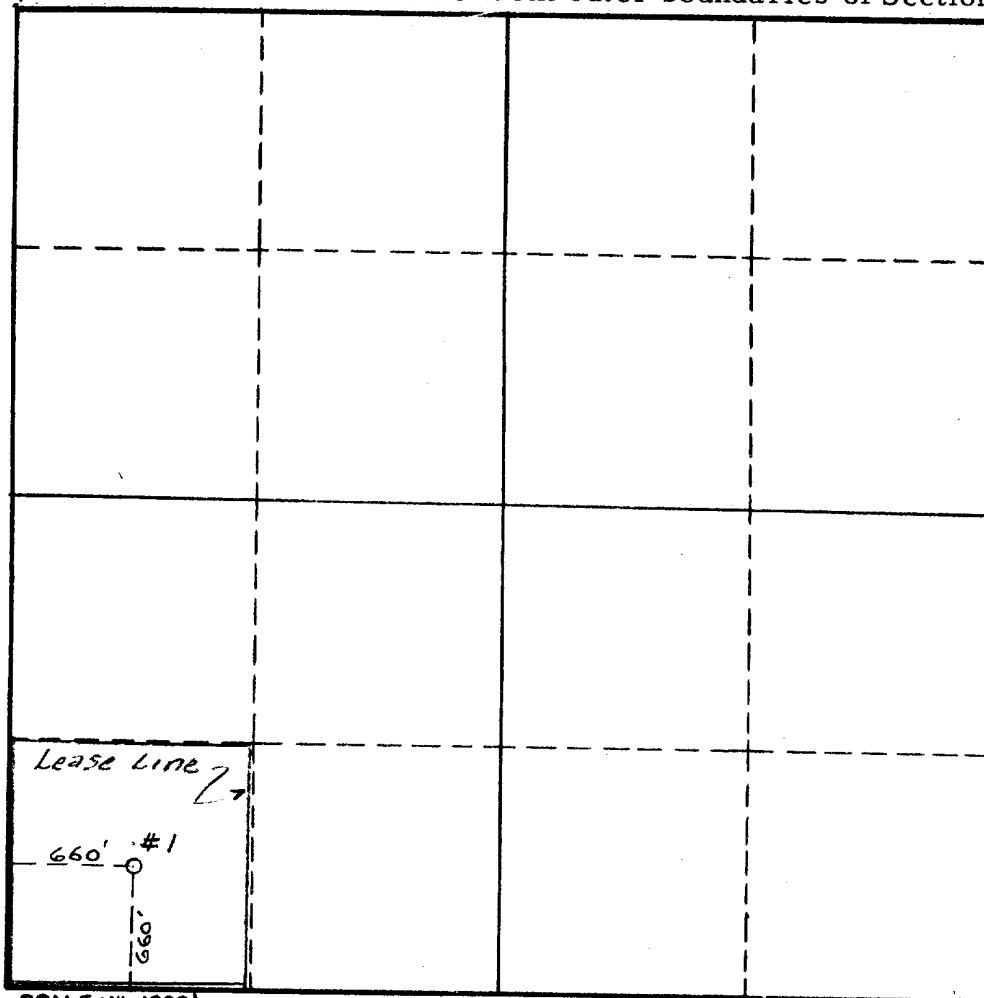

1. Is this Well a Dual Comp. ? Yes ___ No ___.
2. If the answer to Question 1 is yes, are there any other dually completed wells within the dedicated acreage? Yes ___ No ___.

This is to certify that the above plat was prepared from field notes of actual surveys made by me or under my supervision and that the same are true and correct to the best of my knowledge and belief.

Name _____
Position _____
Representing _____
Address _____

Date Surveyed February 12, 1956
W. D. Lipe
Registered Professional Engineer and/or
Land Surveyor 1435

Dean Field
Magnolia Petroleum Company
PRODUCING DEPARTMENT

RECORDED

INDEXED

Location made Feb. 10th, 1956

Barbara Owens Well No. 1

Lea (Kermit) District

Lease NM-2359, acres 40, Sec. 35, T15S, R36E { District
Township

Lea County, New Mexico

Scale 1" = 500' N S E W

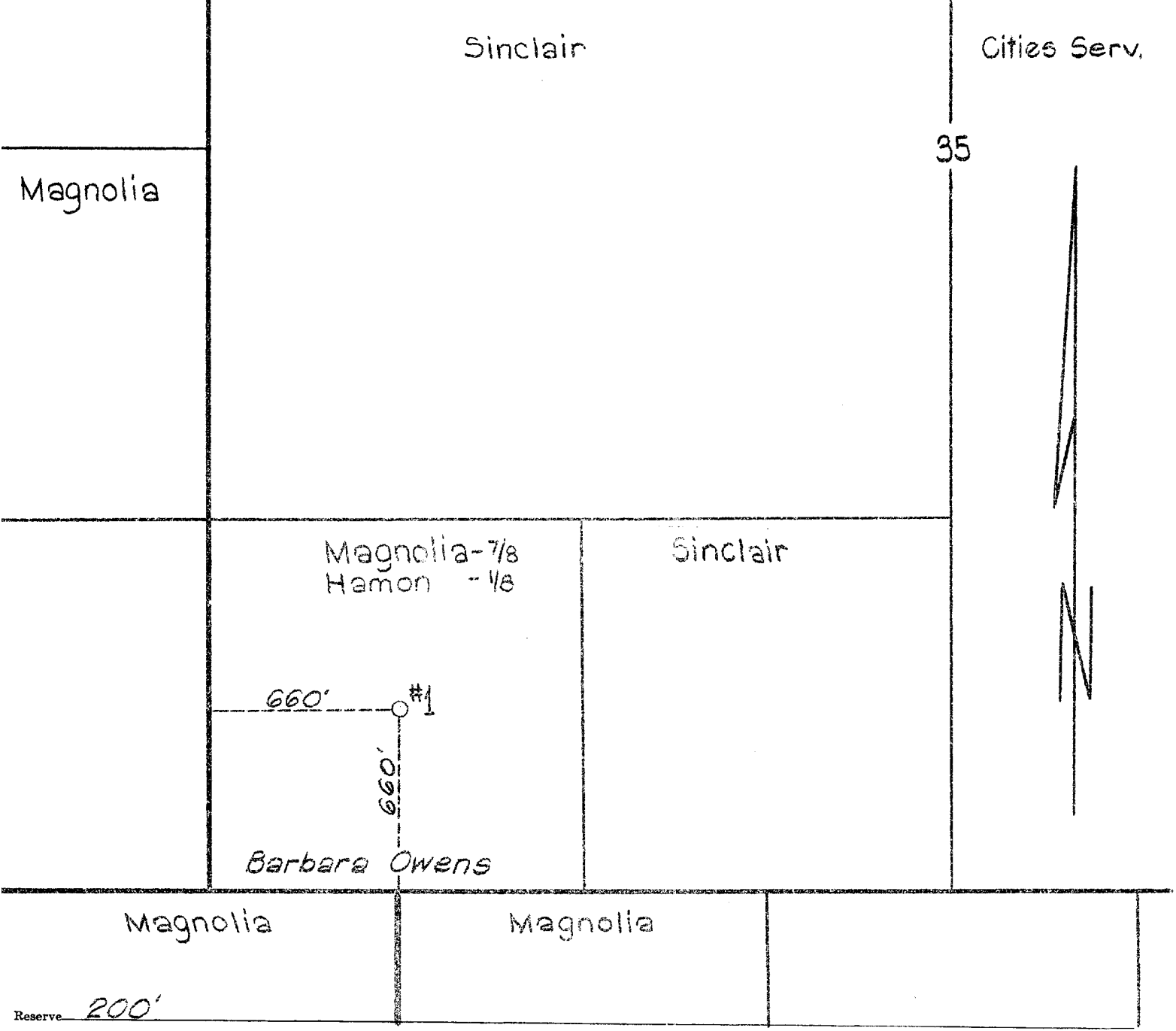

Special instructions Permit depth - 14,000 ft.

Location changed on account of _____

Date work is commenced _____, 19____ Supt. _____

Location approved by _____ Plat made by A. D. Bond

Magnolia Petroleum Company
PRODUCING DEPARTMENT

Location for Well No. _____

File No. _____